



US00D631950S

(12) **United States Design Patent**
Richmond

(10) **Patent No.:** **US D631,950 S**

(45) **Date of Patent:** **** Feb. 1, 2011**

- (54) **TUB**
- (75) Inventor: **Edward Richmond**, North Hollywood, CA (US)
- (73) Assignee: **Americh Corporation**, North Hollywood, CA (US)

D595,392 S * 6/2009 Verlinden D23/278
 D615,633 S * 5/2010 Sauvageau D23/277

* cited by examiner

Primary Examiner—Robert A Delehanty
 (74) *Attorney, Agent, or Firm*—John K. Fitzgerald; Fulwider Patton LLP

- (**) Term: **14 Years**
- (21) Appl. No.: **29/366,225**
- (22) Filed: **Jul. 21, 2010**

(57) **CLAIM**

The ornamental design for a tub, as shown and described.

- (51) **LOC (9) Cl.** **23-02**
- (52) **U.S. Cl.** **D23/280.1**
- (58) **Field of Classification Search** D23/275–277, D23/280.1–280.4, 304; 4/552, 595, 538
See application file for complete search history.

DESCRIPTION

FIG. 1 is a perspective view taken from the top, front, and right side of a tub for bathing showing my new design;

FIG. 2 is a top plan view of a bathtub showing my new design;

FIG. 3 is a side view thereof, the opposite side being identical thereto; and,

FIG. 4 is a back view thereof.

Shading and broken lines are for illustrative purposes only and form no part of the claimed design.

(56) **References Cited**
 U.S. PATENT DOCUMENTS

- D525,686 S * 7/2006 Sallick et al. D23/277
- D546,925 S * 7/2007 Bruce D23/277

1 Claim, 2 Drawing Sheets

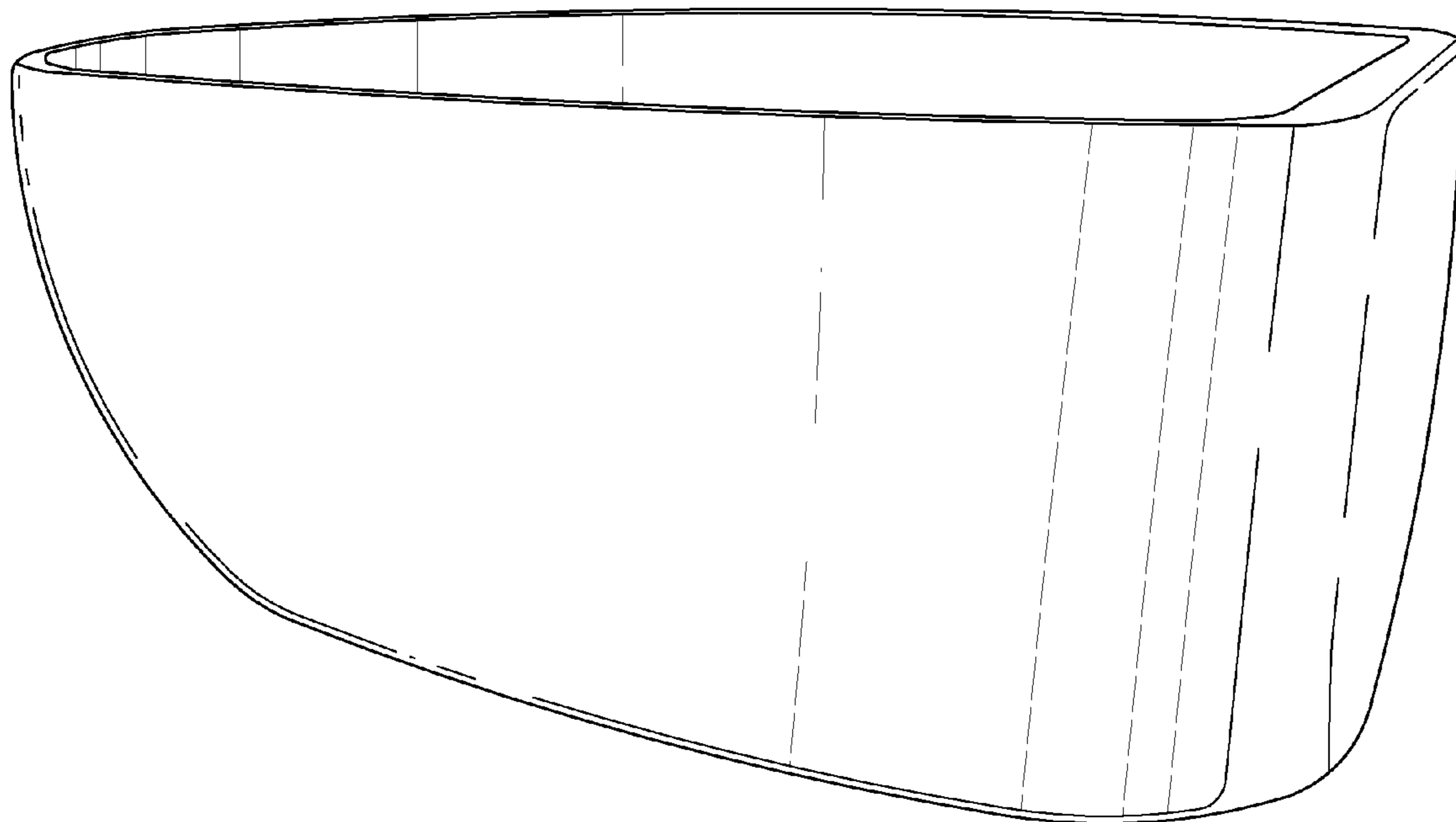

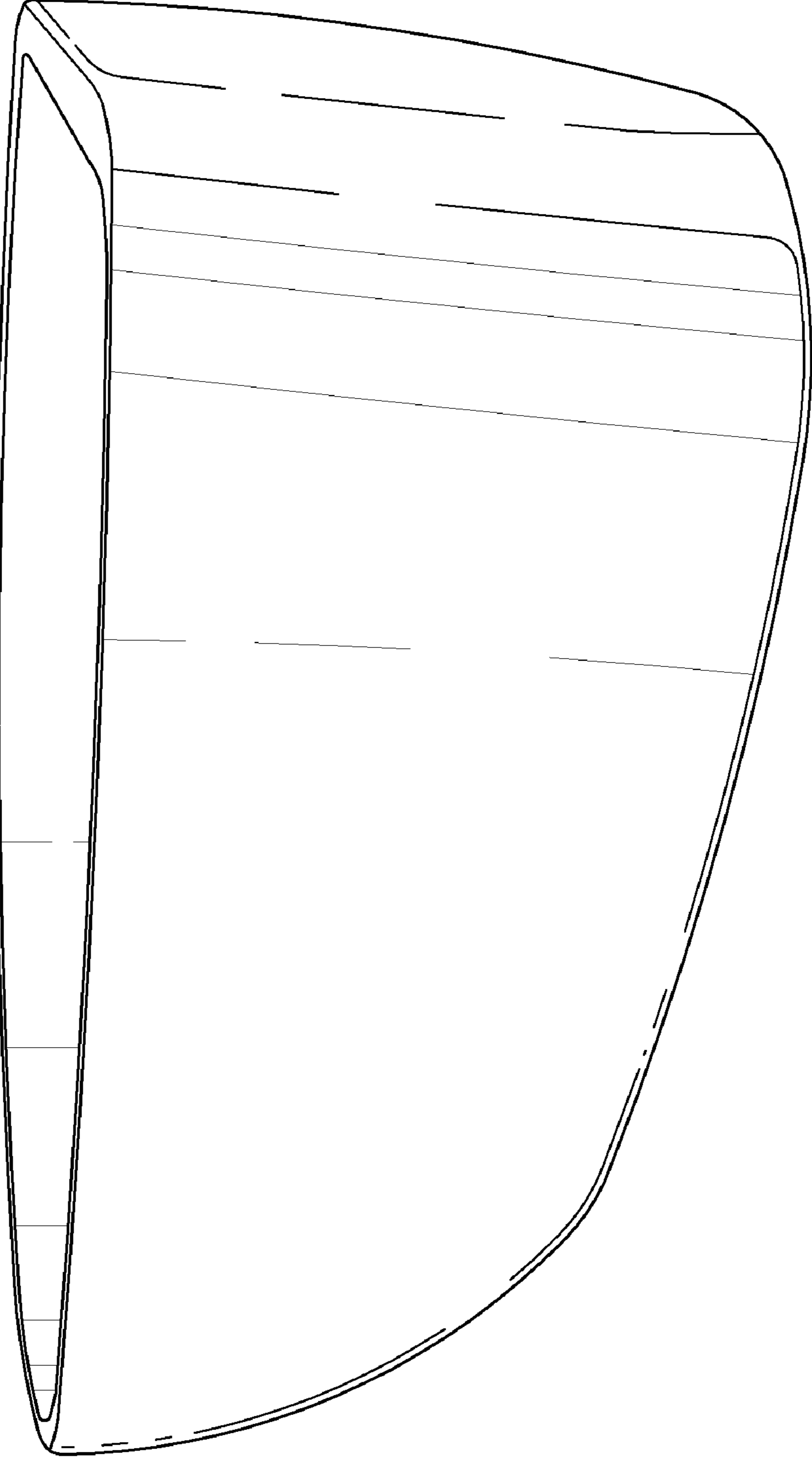

FIG. 1

FIG. 2

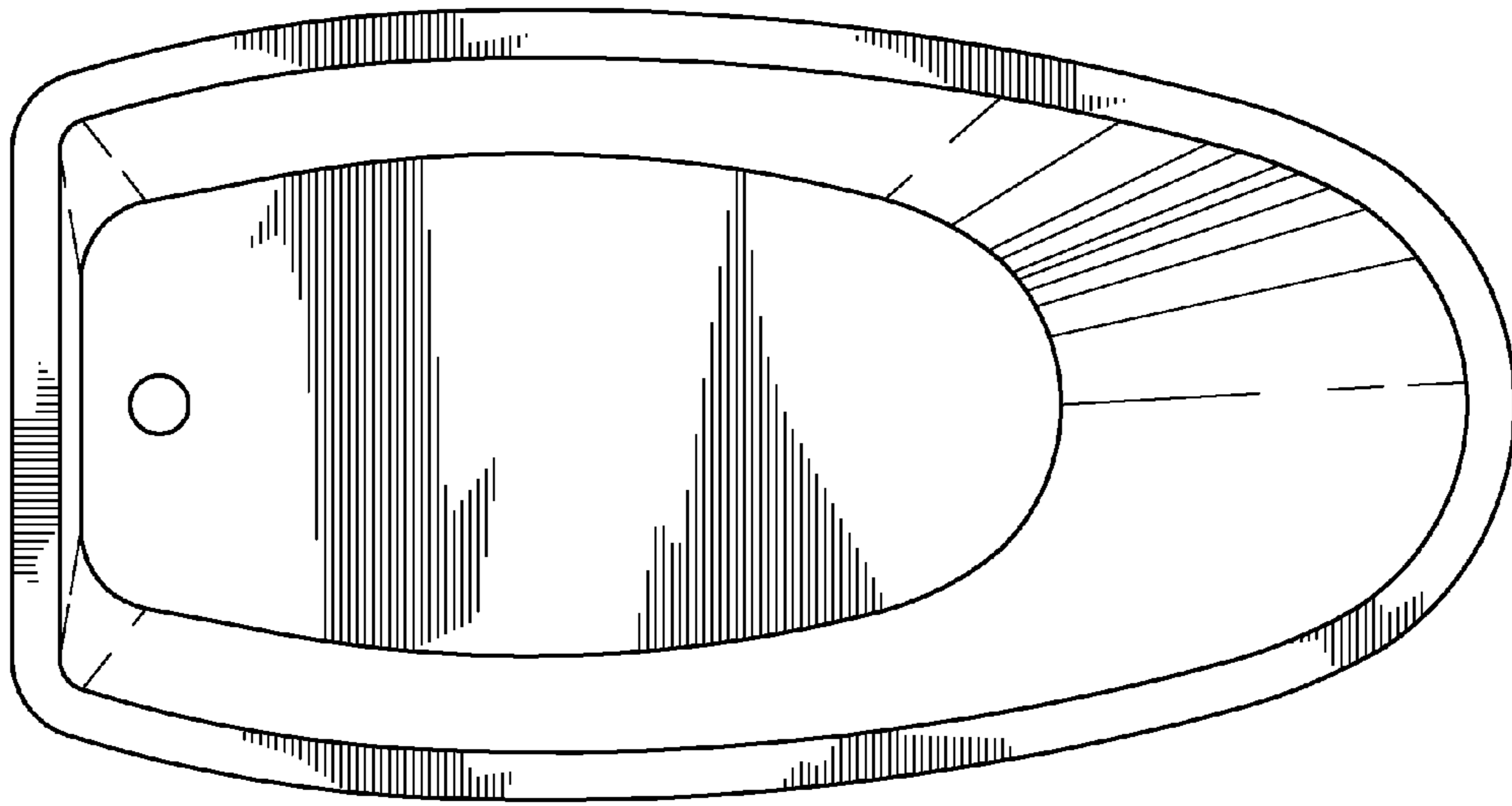

FIG. 3

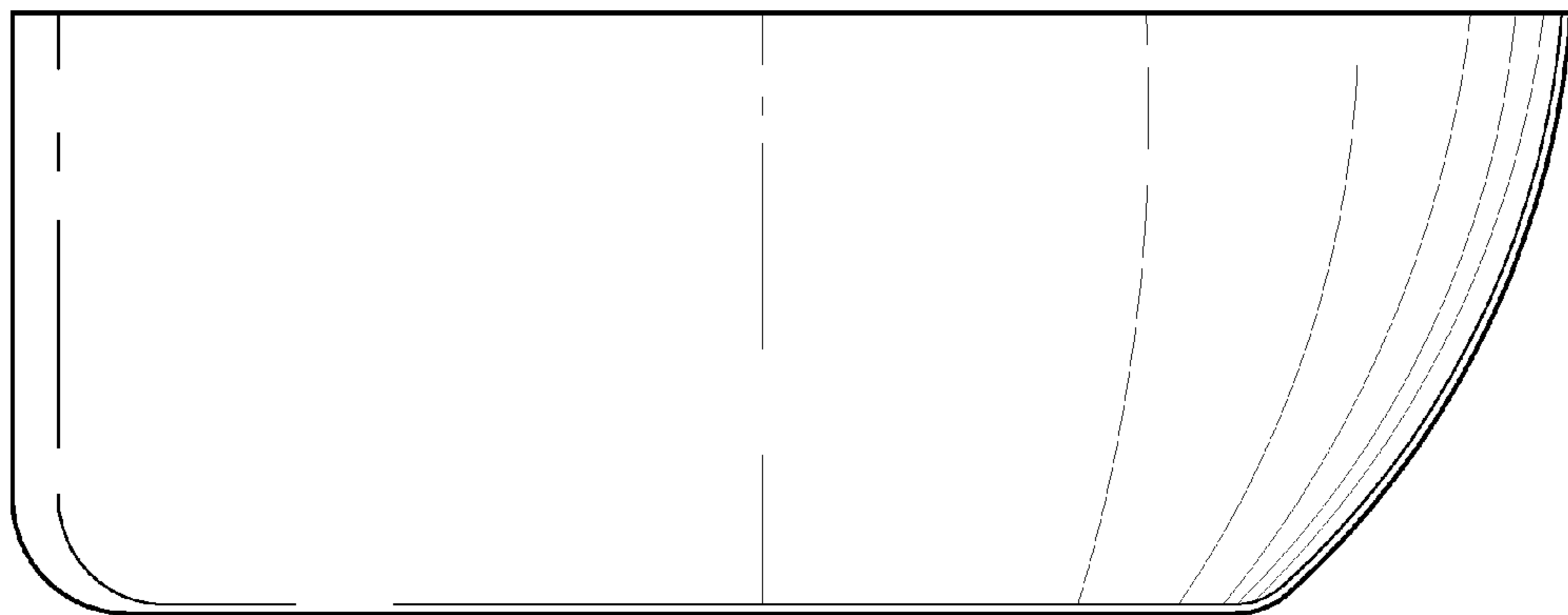

FIG. 4

