



US00D631820S

(12) **United States Design Patent**
Kiwaki

(10) **Patent No.:** **US D631,820 S**

(45) **Date of Patent:** **** Feb. 1, 2011**

(54) **TREAD PORTION OF AN AUTOMOBILE TIRE**

D623,587 S * 9/2010 Ohashi D12/521

FOREIGN PATENT DOCUMENTS

(75) Inventor: **Yukihiro Kiwaki**, Tokyo (JP)

JP 1272862 S 6/2006

(73) Assignee: **Bridgestone Corporation**, Tokyo (JP)

JP 1272863 S 6/2006

(**) Term: **14 Years**

JP 1368783 S 11/2009

JP 1368784 S 11/2009

(21) Appl. No.: **29/344,712**

* cited by examiner

(22) Filed: **Oct. 2, 2009**

Primary Examiner—Stacia Cadmus

(74) *Attorney, Agent, or Firm*—Sughrue Mion, PLLC

(30) **Foreign Application Priority Data**

(57) **CLAIM**

May 20, 2009 (CN) 2009 3 0185661

The ornamental design for a tread portion of an automobile tire, as shown and described.

(51) **LOC (9) Cl.** **12-15**

(52) **U.S. Cl.** **D12/521**

(58) **Field of Classification Search** D12/500–532, D12/900; 152/209.1, 209.8–209.19, 209.25–209.28
See application file for complete search history.

DESCRIPTION

FIG. 1 is a front view of a tread portion of an automobile tire;
FIG. 2 is a perspective view thereof;
FIG. 3 is a rear view thereof;
FIG. 4 is a left side view thereof;
FIG. 5 is a right side view thereof; and,
FIG. 6 is a fragmentary enlarged view showing the details of the tread portion thereof.

(56) **References Cited**

U.S. PATENT DOCUMENTS

D365,798 S *	1/1996	Scarpitti et al.	D12/521
D490,046 S *	5/2004	Fukunaga	D12/521
D502,441 S *	3/2005	Lo	D12/521
D504,865 S *	5/2005	Maziarka et al.	D12/521
D585,361 S *	1/2009	Ho	D12/521
D597,020 S *	7/2009	Oh	D12/521
D601,486 S *	10/2009	Kim et al.	D12/521
D610,525 S *	2/2010	Behr et al.	D12/521

Broken lines in the drawing figures are intended to show environmental structure only, and form no part of the claimed design.

1 Claim, 6 Drawing Sheets

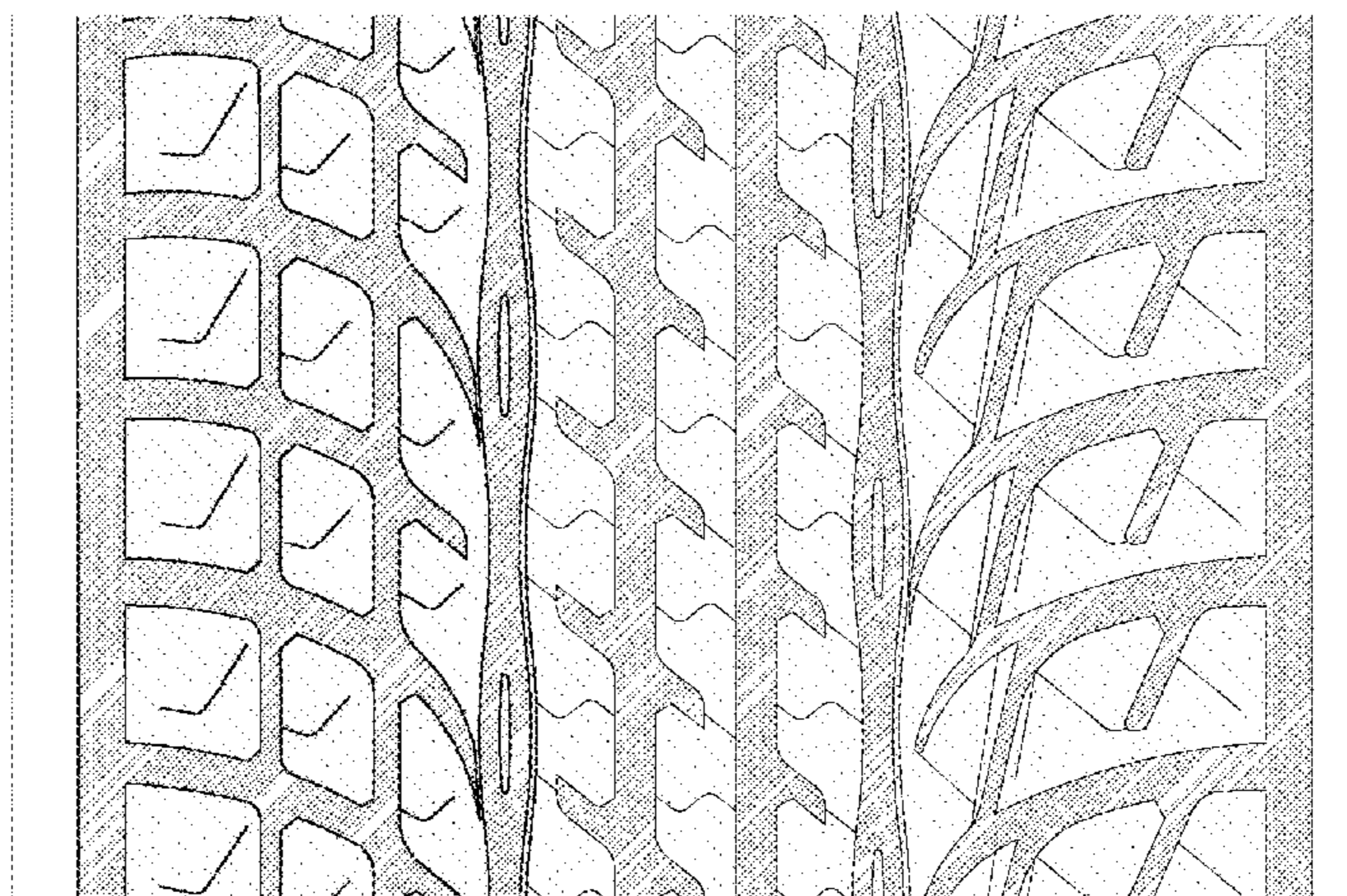
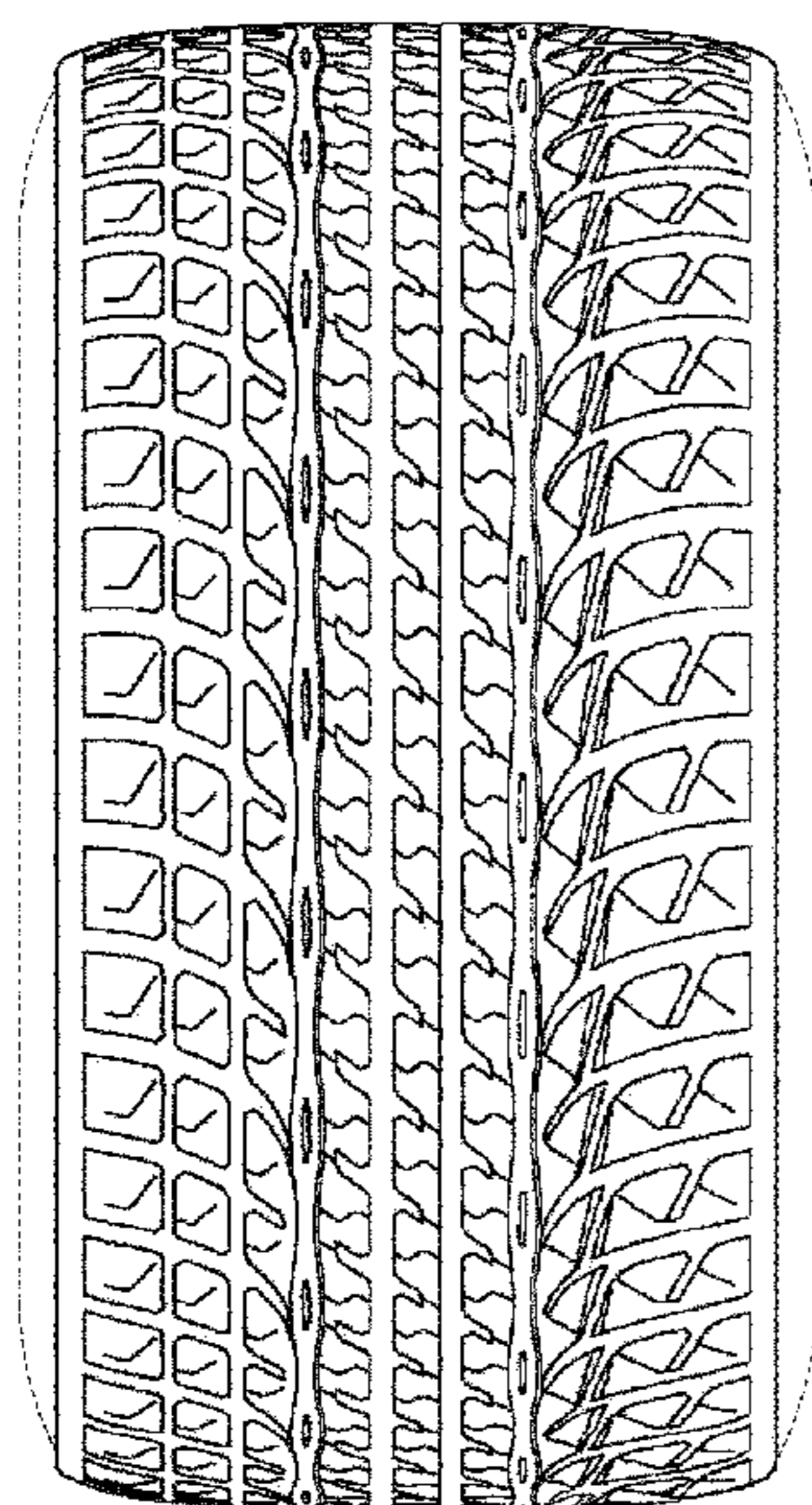

FIG. 1

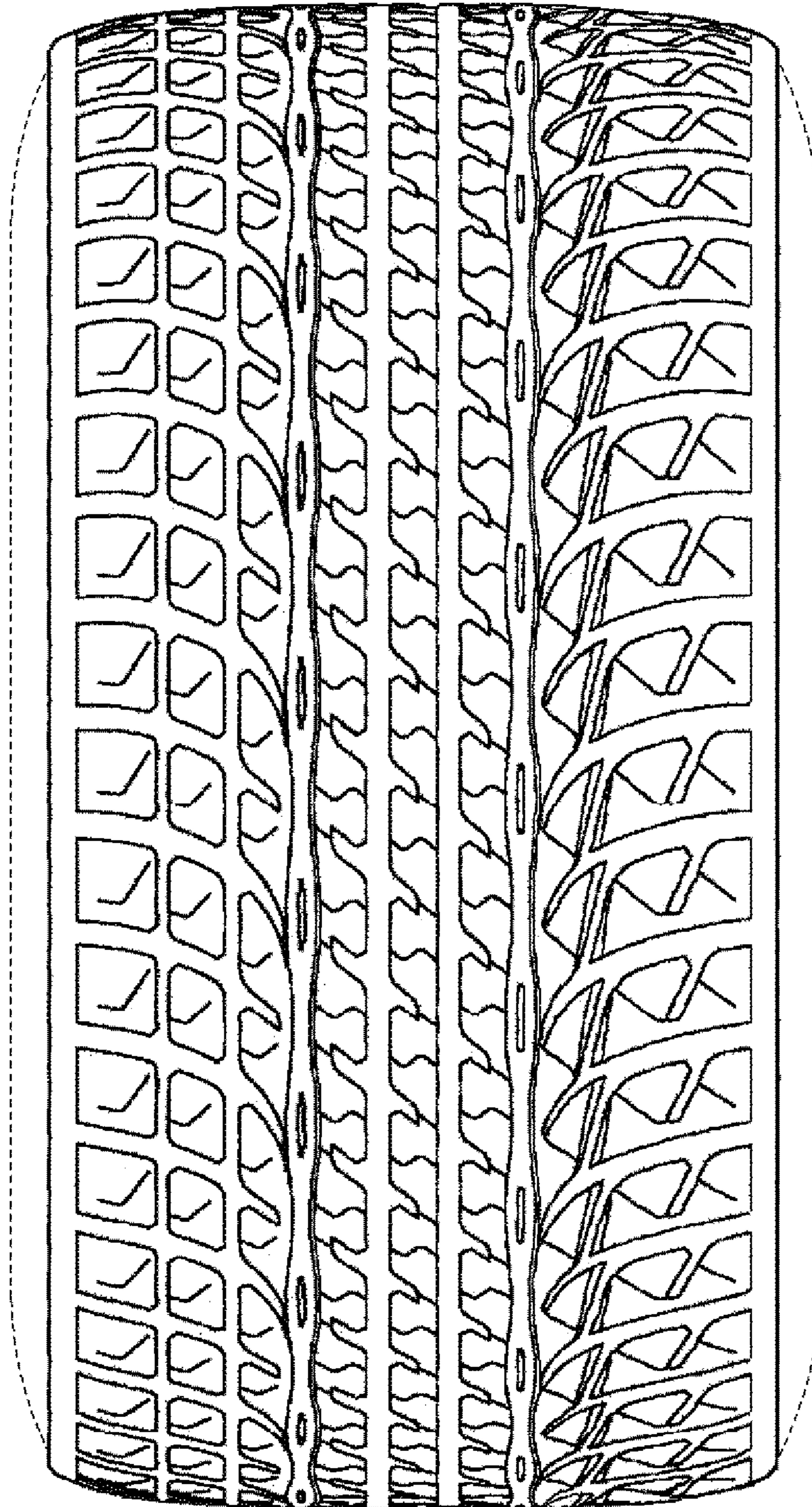

FIG. 2

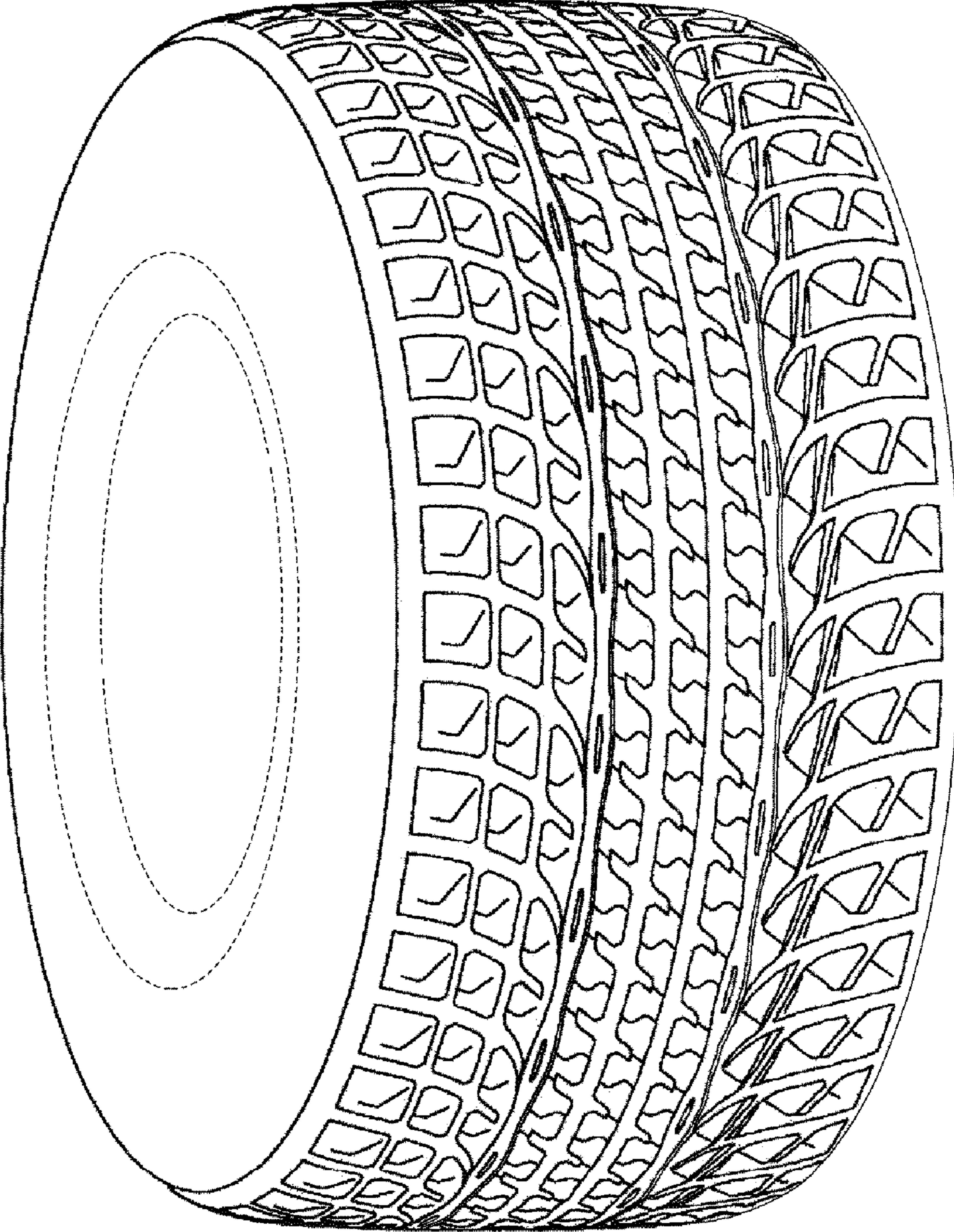

FIG. 3

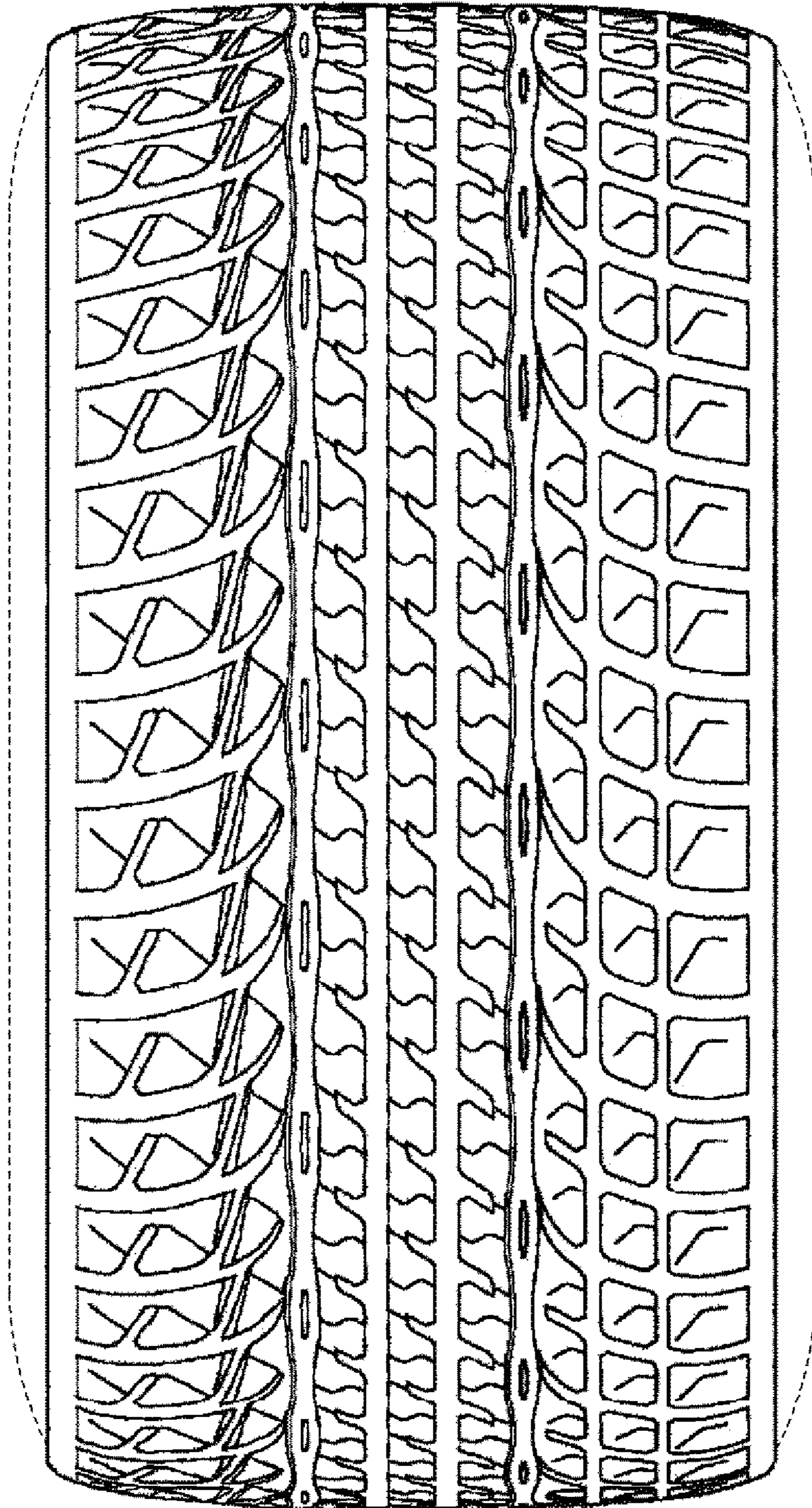

FIG. 4

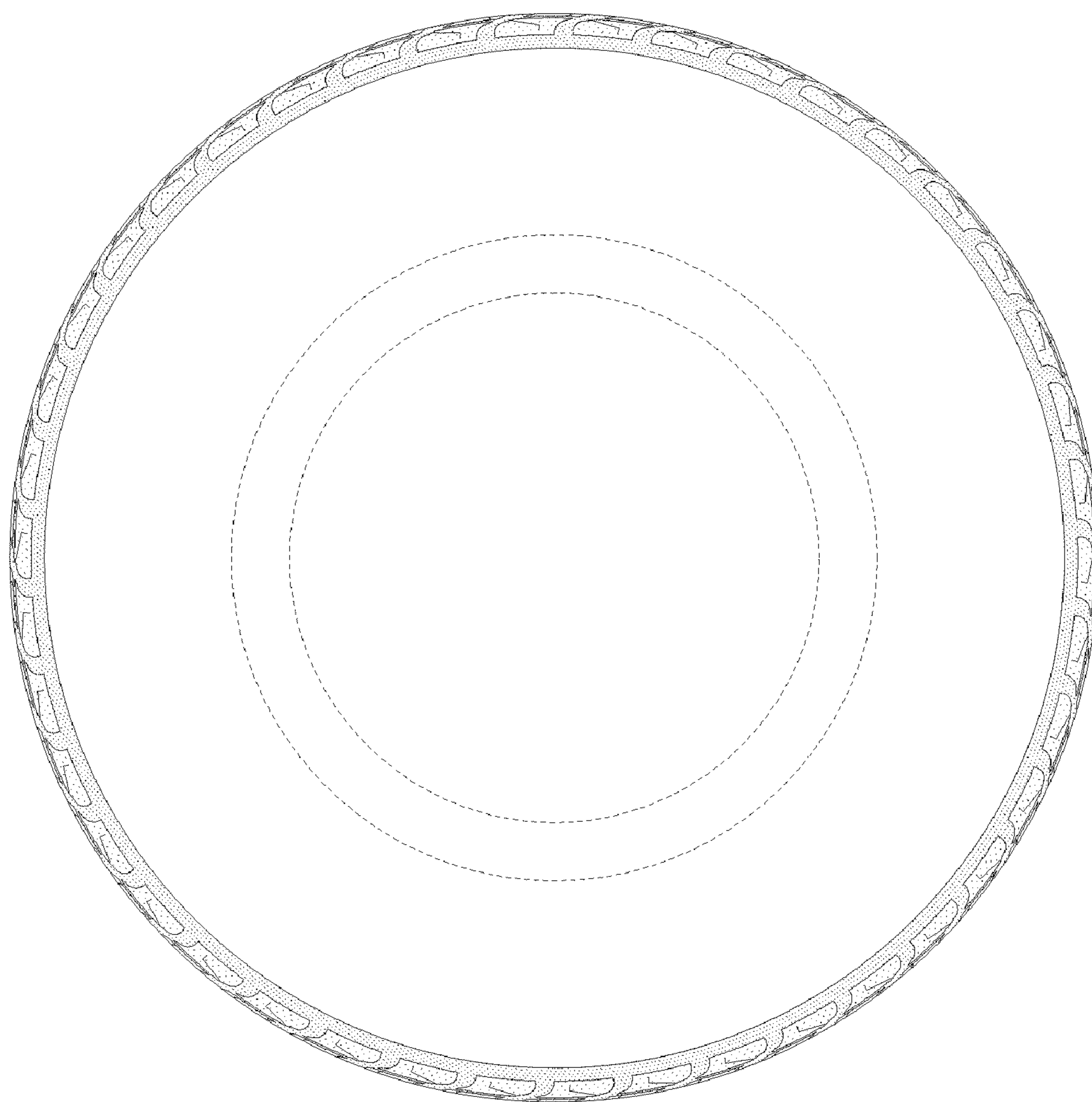

FIG. 5

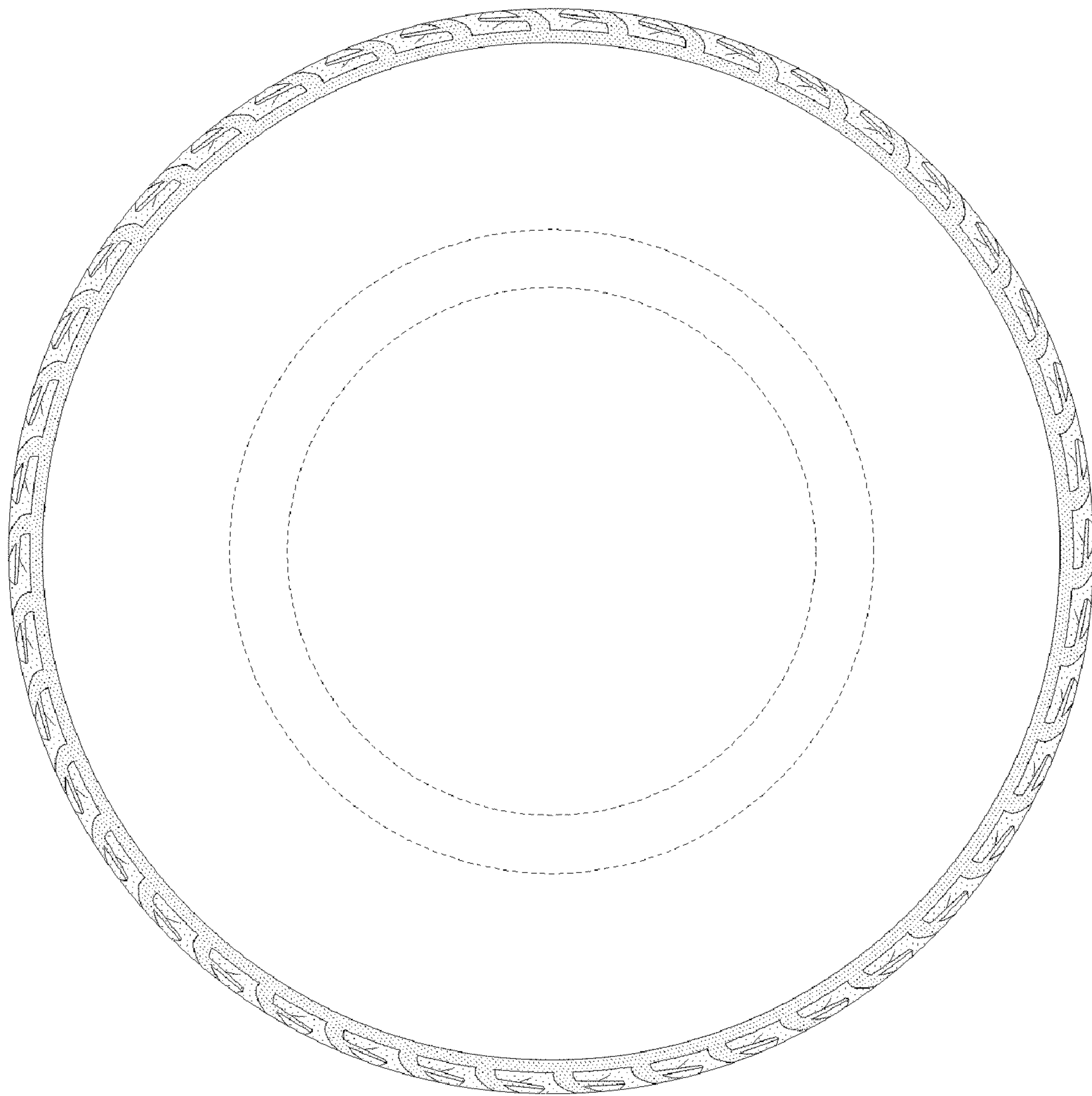

FIG. 6

