



US00D631741S

(12) **United States Design Patent**  
**Hubbard, Jr. et al.**

(10) **Patent No.:** **US D631,741 S**  
(45) **Date of Patent:** **\*\* Feb. 1, 2011**

(54) **FOOD TRAY**

(75) Inventors: **James A. Hubbard, Jr.**, Oak Lawn, IL (US); **Matthew R. Cook**, Hinsdale, IL (US); **Thomas Fu**, Naperville, IL (US)

(73) Assignee: **LBP Manufacturing, Inc.**, Cicero, IL (US)

(\*\*) Term: **14 Years**

(21) Appl. No.: **29/364,215**

(22) Filed: **Jun. 21, 2010**

(51) **LOC (9) Cl.** ..... **09-03**

(52) **U.S. Cl.** ..... **D9/433; D9/431**

(58) **Field of Classification Search** ..... D9/414-418, D9/420-425, 430-433, 761; 206/457, 503, 206/508, 509, 551, 746, 784, 822; 229/100, 229/103.3, 105, 106, 108, 108.1, 109, 112-116, 229/120, 120.24, 126, 155, 162.1, 165, 167, 229/237, 247, 407, 902, 911, 915, 916, 919, 229/922, 938

See application file for complete search history.

(56) **References Cited**

**U.S. PATENT DOCUMENTS**

2,330,521 A \* 9/1943 Scheide ..... 229/157  
D259,615 S \* 6/1981 Morris, Jr. .... D7/605  
D348,607 S \* 7/1994 Young ..... D9/605  
5,411,204 A 5/1995 DeMay  
5,800,061 A \* 9/1998 Volles ..... 383/15  
6,036,085 A \* 3/2000 Tsao ..... 229/117.14  
6,050,483 A \* 4/2000 Haraldsson et al. .... 229/114

6,543,679 B2 \* 4/2003 Cai et al. .... 229/120.06  
D495,251 S \* 8/2004 Zack ..... D9/431  
D519,366 S \* 4/2006 Epstein ..... D9/431  
D552,987 S \* 10/2007 Magnusson ..... D9/432  
7,587,883 B2 \* 9/2009 Cook et al. .... 53/491  
2004/0182916 A1 \* 9/2004 Roseth ..... 229/155  
2010/0065620 A1 \* 3/2010 Smith ..... 229/109

**OTHER PUBLICATIONS**

Photo of food box believed to have been taken prior to Jun. 21, 2010.

\* cited by examiner

*Primary Examiner*—Thomas J Johannes

(74) *Attorney, Agent, or Firm*—Brinks Hofer Gilson & Lione

(57) **CLAIM**

We claim the ornamental design for a food tray, as shown and described.

**DESCRIPTION**

FIG. 1 is a perspective view of a food tray showing our new design;

FIG. 2 is a front elevation view thereof;

FIG. 3 is a rear elevation view thereof;

FIG. 4 is a side elevation view thereof;

FIG. 5 is a top plan view thereof;

FIG. 6 is a bottom plan view thereof; and,

FIG. 7 is an unassembled blank plan view of the food tray of FIG. 1.

The broken lines in FIG. 7 show claimed fold lines.

**1 Claim, 5 Drawing Sheets**

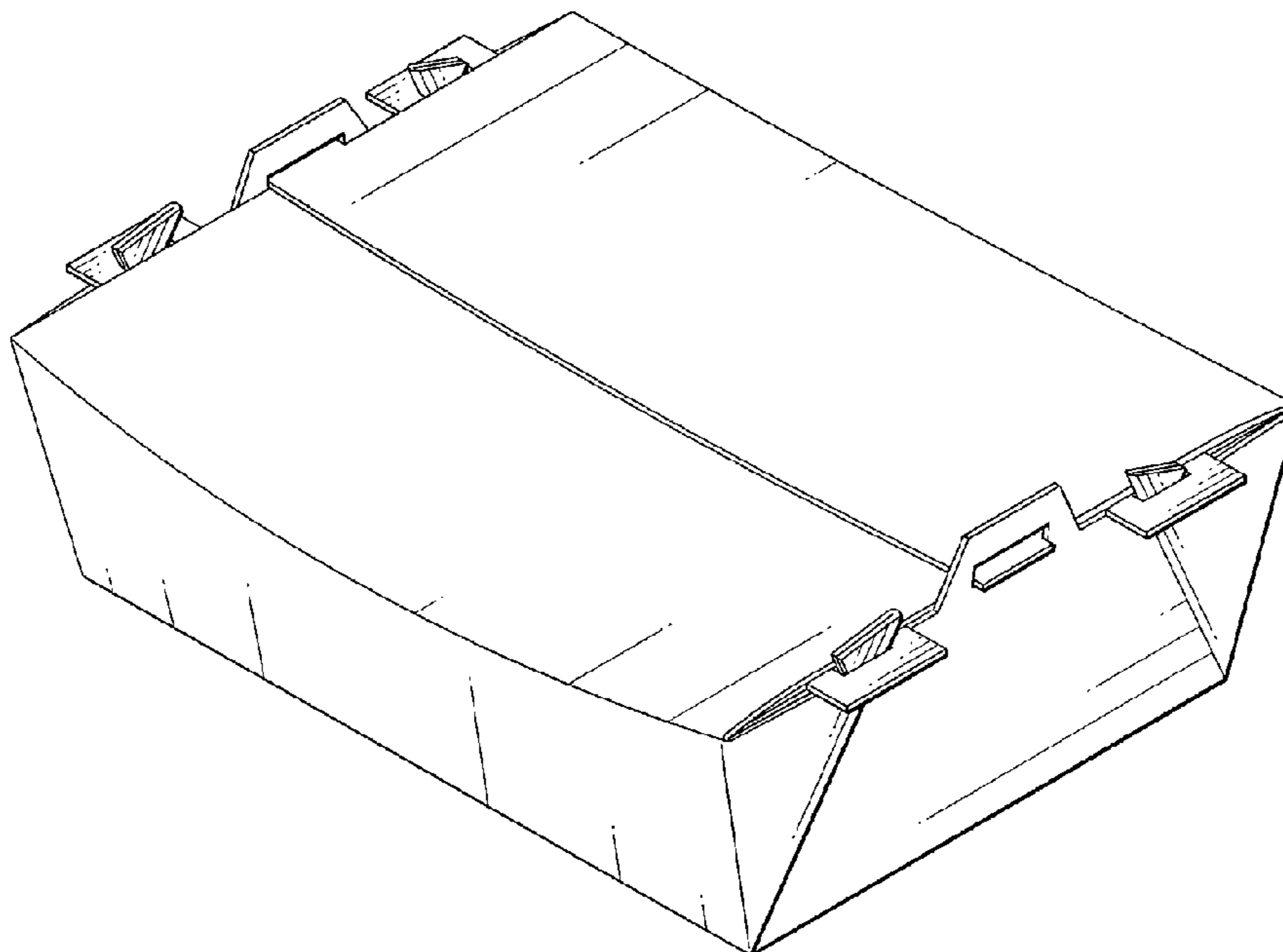

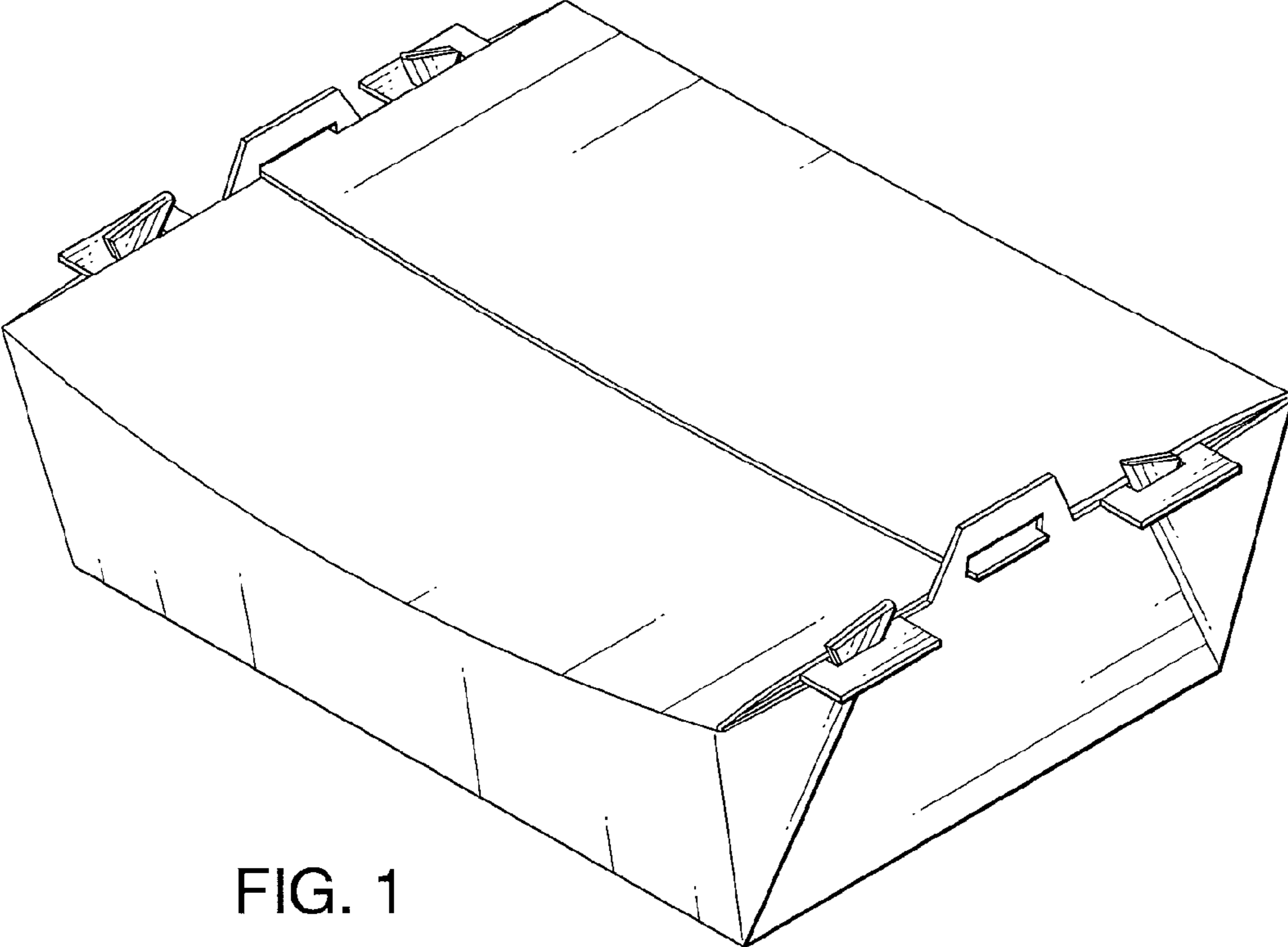

FIG. 1

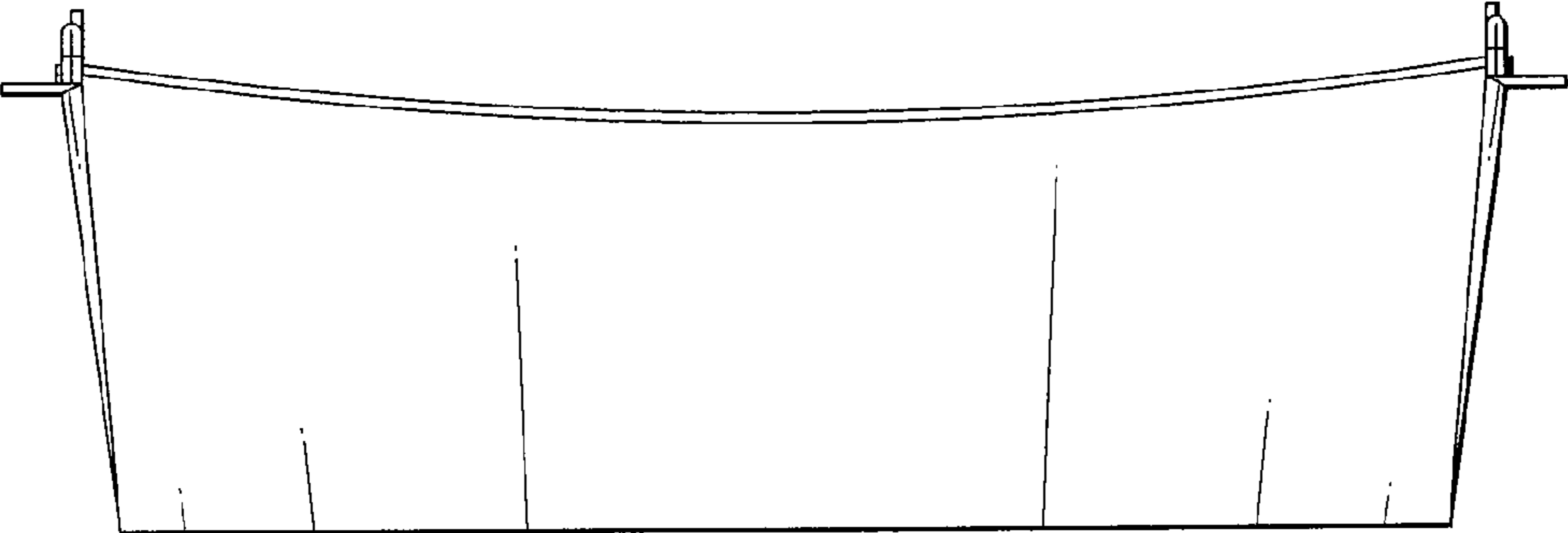

FIG. 2

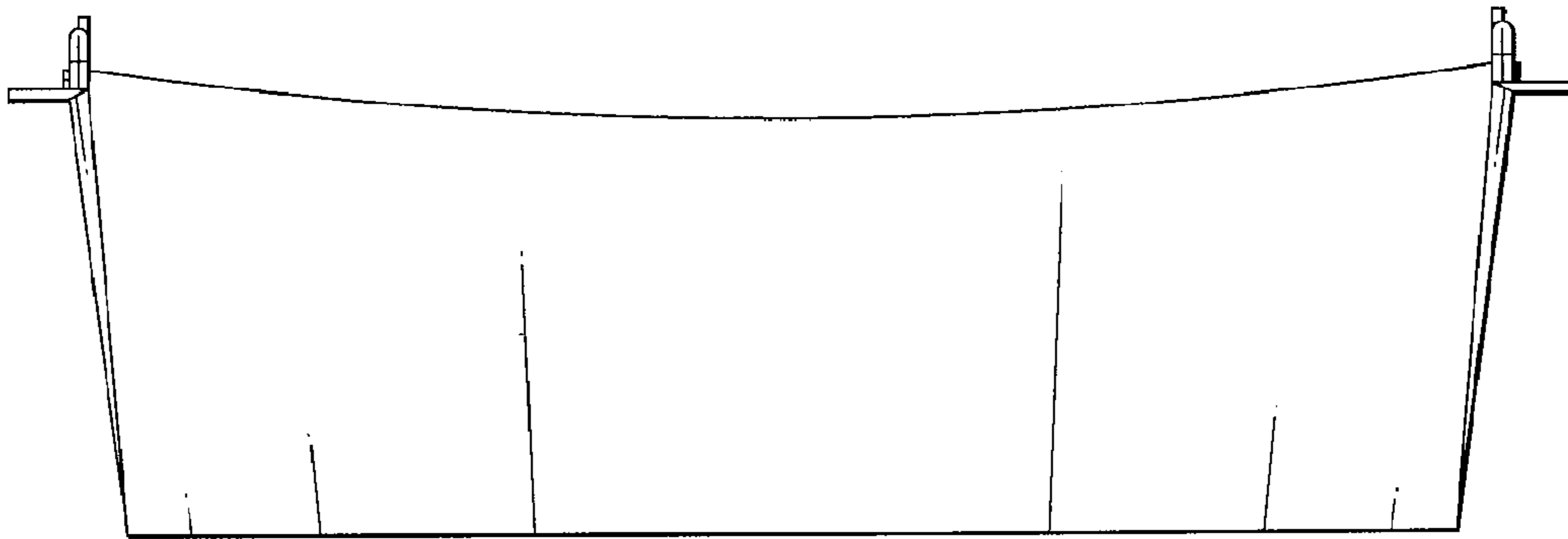

FIG. 3

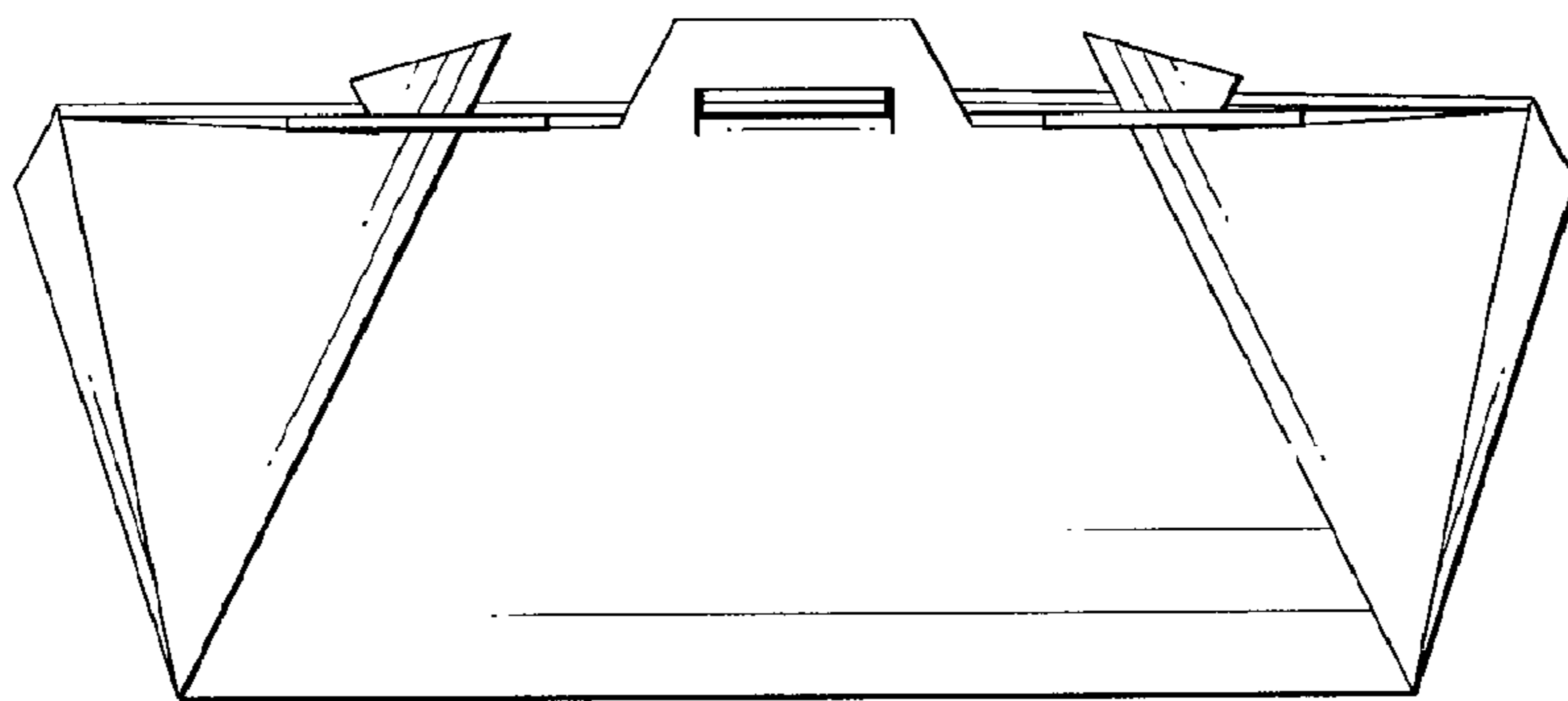

FIG. 4

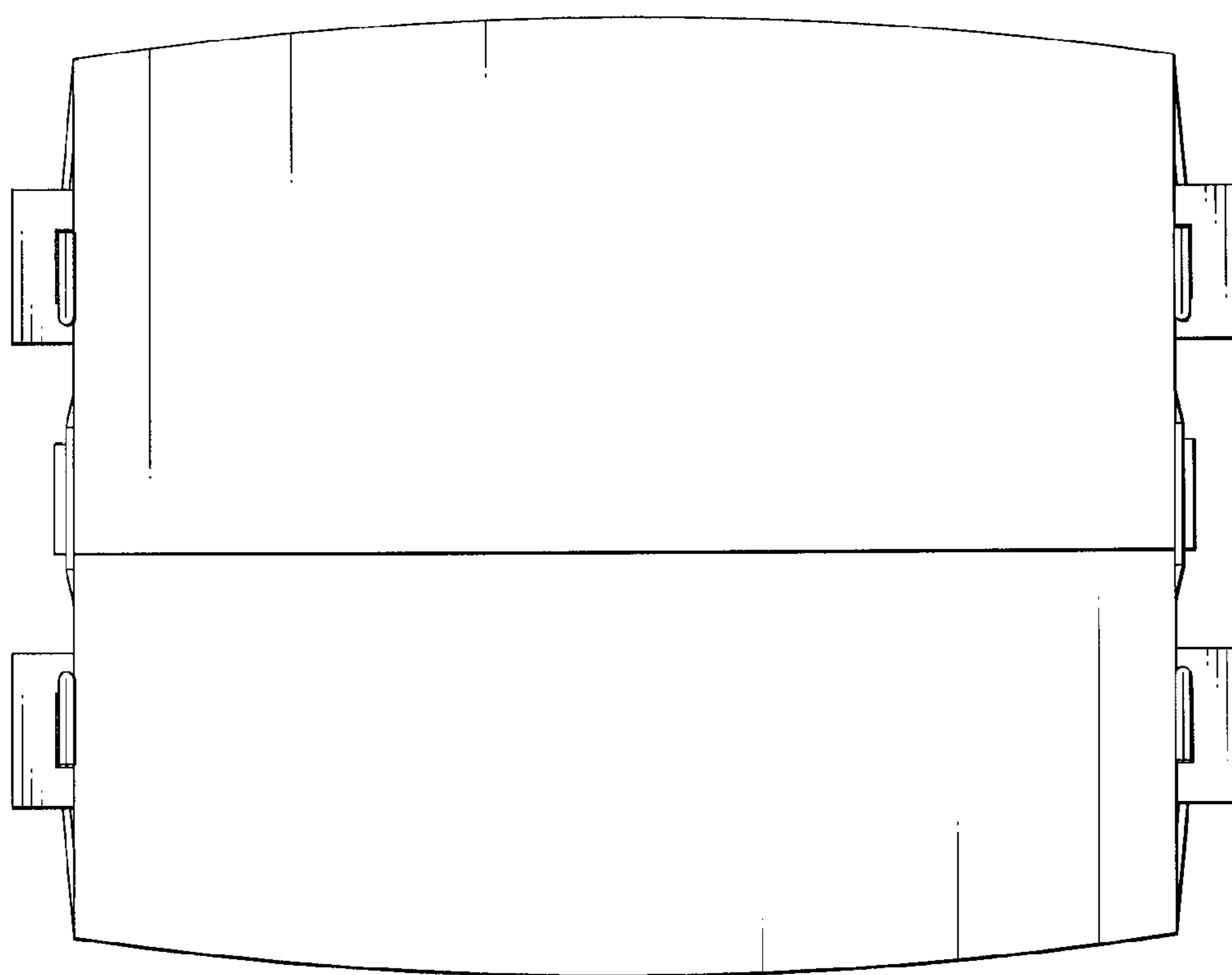

FIG. 5

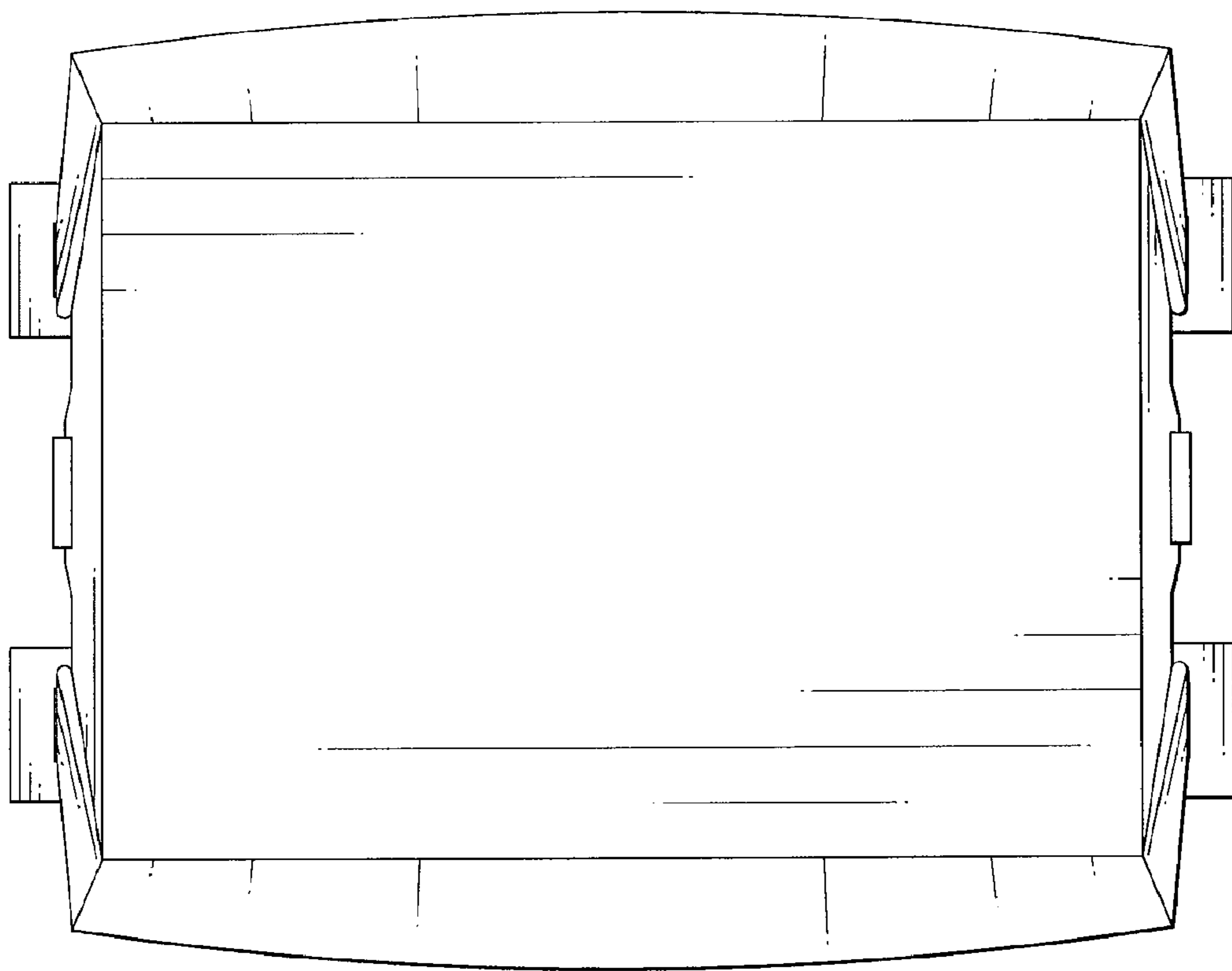

FIG. 6

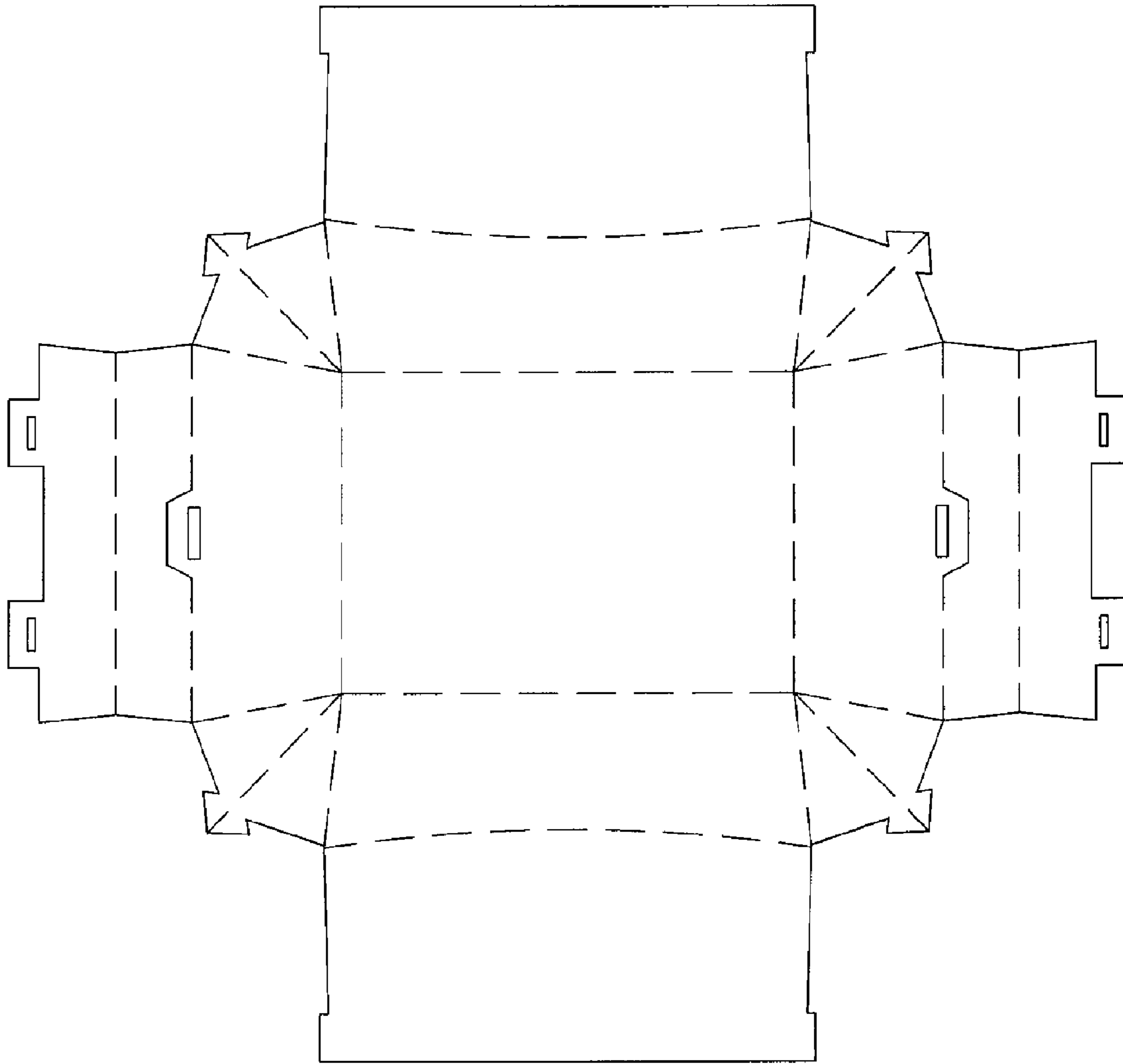

FIG. 7