



US00D631679S

(12) **United States Design Patent**
Woelfel

(10) **Patent No.:** **US D631,679 S**
(45) **Date of Patent:** **** Feb. 1, 2011**

- (54) **DISPLAY MODULE**
- (75) Inventor: **Erika Woelfel**, Irvine, CA (US)
- (73) Assignee: **Behr Process Corporation**, Santa Ana, CA (US)
- (**) Term: **14 Years**
- (21) Appl. No.: **29/367,720**
- (22) Filed: **Aug. 12, 2010**
- (51) **LOC (9) Cl.** **06-04**
- (52) **U.S. Cl.** **D6/474**
- (58) **Field of Classification Search** D6/474,
D6/477-479, 130-136, 177-179, 186; 211/87-88,
211/90, 134, 153; 108/59, 152
See application file for complete search history.

- D482,207 S 11/2003 Richardson et al.
- D488,001 S 4/2004 Richardson et al.
- D488,318 S 4/2004 Richardson et al.
- D488,633 S 4/2004 Richardson et al.
- D493,045 S 7/2004 Richardson et al.
- D497,269 S 10/2004 Richardson et al.
- D497,495 S 10/2004 Richardson et al.
- D502,222 S 2/2005 Richardson et al.
- D519,115 S 4/2006 Lee et al.
- D526,819 S 8/2006 Lee et al.
- D527,207 S 8/2006 Lee et al.
- D527,934 S 9/2006 Lee et al.

(Continued)

(56) **References Cited**
U.S. PATENT DOCUMENTS

1,947,195	A *	2/1934	Flynn	108/100
D156,544	S *	12/1949	Lebow	D6/474
D173,627	S *	12/1954	Nichols	D6/473
D249,273	S *	9/1978	Day	D19/78
D256,199	S *	8/1980	Burke et al.	D6/474
D278,671	S *	5/1985	Sandy	D6/474
D291,166	S *	8/1987	Morris	D6/476
D297,084	S *	8/1988	Silver	D6/476
4,801,023	A *	1/1989	Ecclestone	211/55
D344,419	S *	2/1994	Stoddard	D6/473
D370,808	S *	6/1996	Larit	D6/515
5,697,505	A *	12/1997	Sprague	211/13.1
D391,420	S *	3/1998	Connor et al.	D6/473
D395,563	S *	6/1998	Hamilton, III	D6/474
D421,858	S *	3/2000	Curci	D6/476
D425,332	S *	5/2000	Buchanan et al.	D6/473
6,105,796	A *	8/2000	Buchanan et al.	211/128.1
D431,396	S *	10/2000	Guttman et al.	D6/473
D450,485	S *	11/2001	Buchanan et al.	D6/474
D451,704	S *	12/2001	Curci	D6/463
D474,354	S *	5/2003	Mandell	D6/475
D481,882	S	11/2003	Richardson et al.	
D481,883	S	11/2003	Richardson et al.	
D481,884	S	11/2003	Richardson et al.	

Primary Examiner—Elizabeth A Albert
Assistant Examiner—Kelley A Donnelly
(74) *Attorney, Agent, or Firm*—Greenberg Traurig LLP;
Franklin D. Ubell

(57) **CLAIM**

The ornamental design for a display module, as shown and described.

DESCRIPTION

FIG. 1 is a front perspective view of the display module;
FIG. 2 is a front plan view of the display module;
FIG. 3 is a side view of the display module; and,
FIG. 4 is a top view of the display module.

The broken lines showing is included for the purpose of illustrating environment of the article and forms no part of the claimed design.

1 Claim, 4 Drawing Sheets

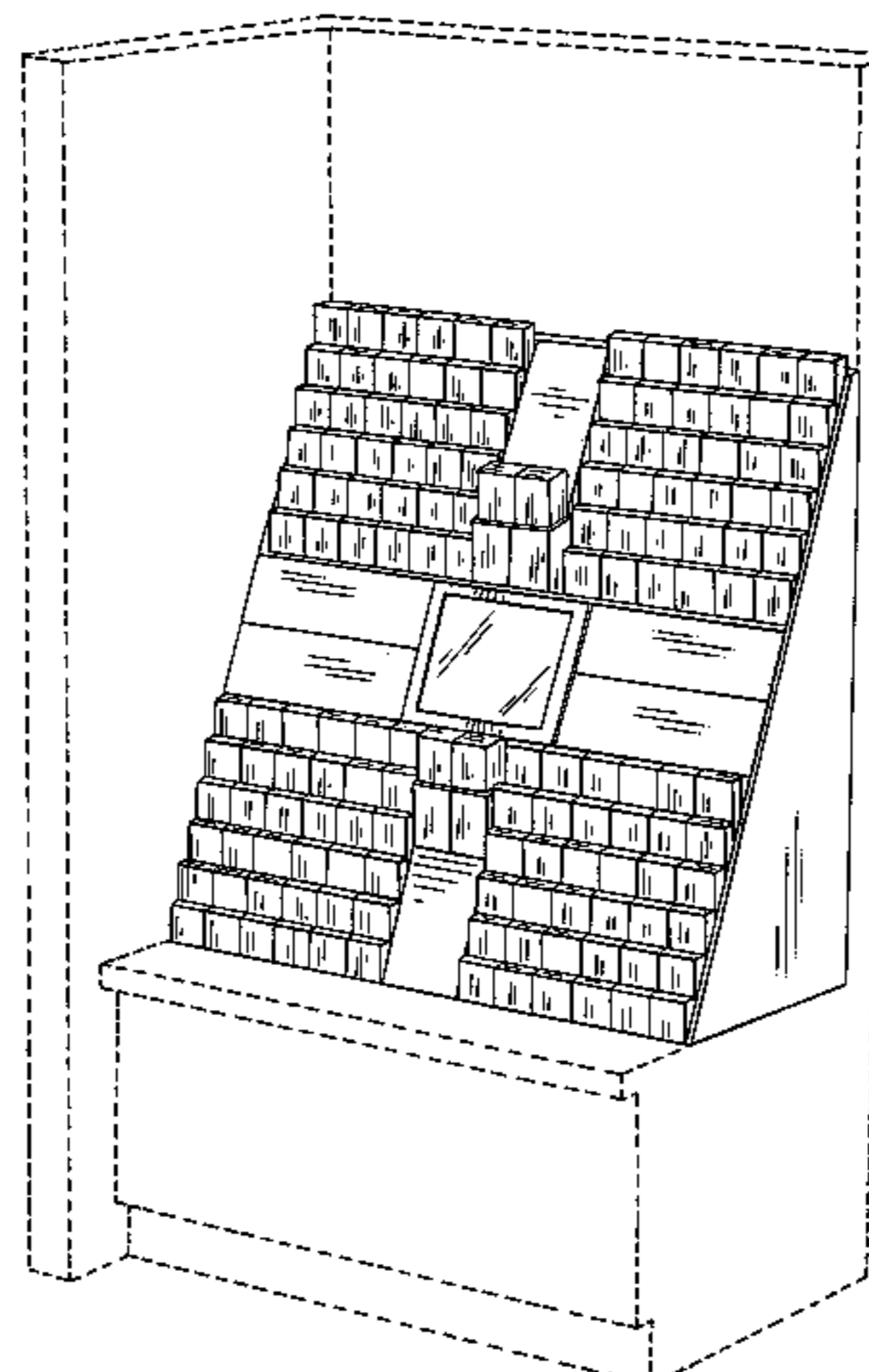

US D631,679 S

Page 2

U.S. PATENT DOCUMENTS

D528,835 S	9/2006	Lee et al.	
D530,940 S *	10/2006	Raile	D6/479
D532,416 S	11/2006	Lee et al.	
7,204,376 B2	4/2007	Richardson et al.	
D557,041 S	12/2007	Lee et al.	
7,308,987 B2	12/2007	Richardson et al.	
7,360,915 B2	4/2008	Richardson et al.	
D576,426 S *	9/2008	Yuen-Schat et al.	D6/474
7,571,823 B2	8/2009	Richardson et al.	
7,604,132 B2	10/2009	Richardson et al.	
D607,236 S *	1/2010	Bojie	D6/474
7,641,474 B2	1/2010	Rice	
D624,334 S *	9/2010	Linder	D6/476
2005/0102918 A1	5/2005	Richardson et al.	
2007/0109315 A1	5/2007	Rice	

* cited by examiner

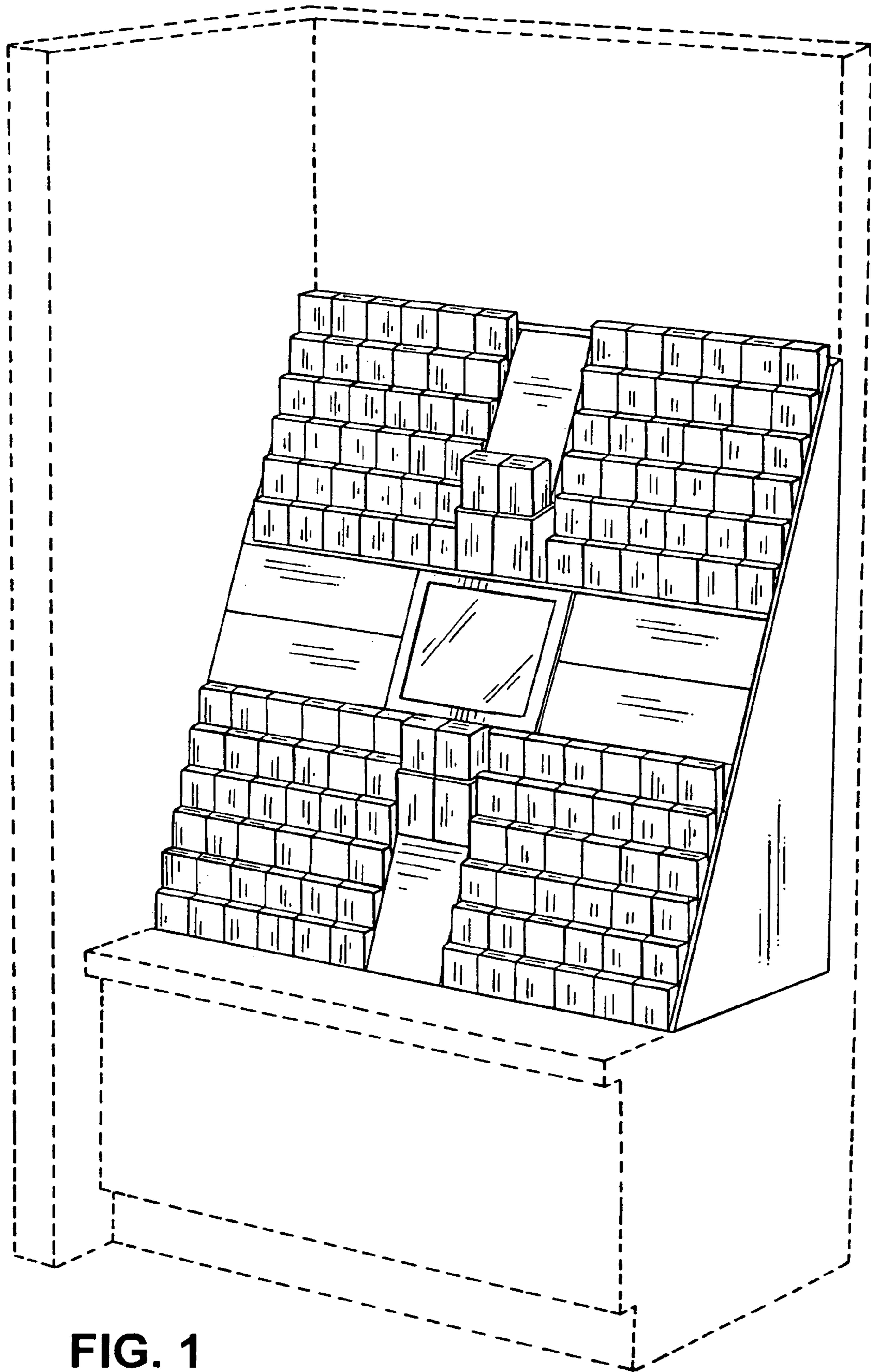

FIG. 1

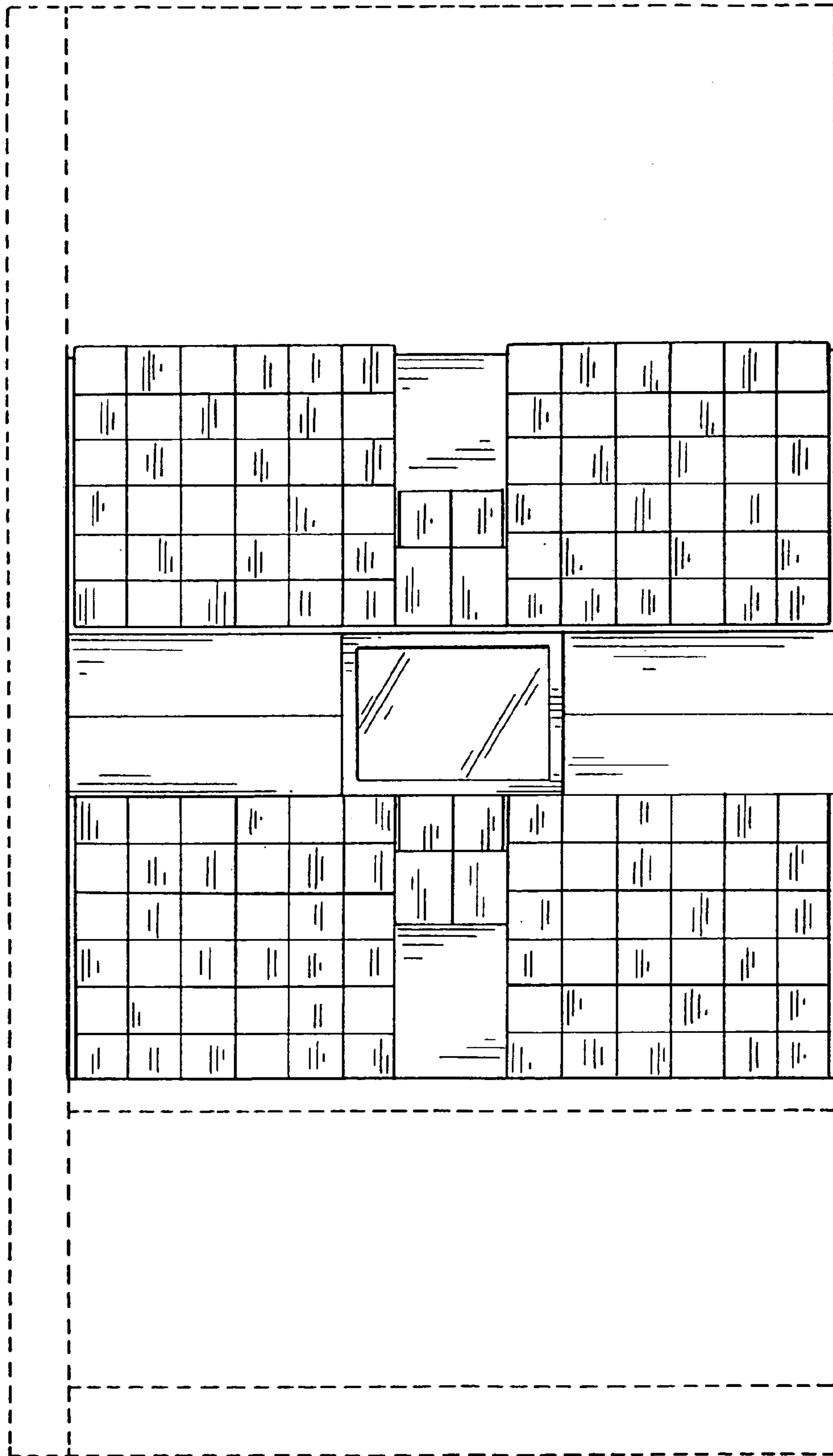

FIG. 2

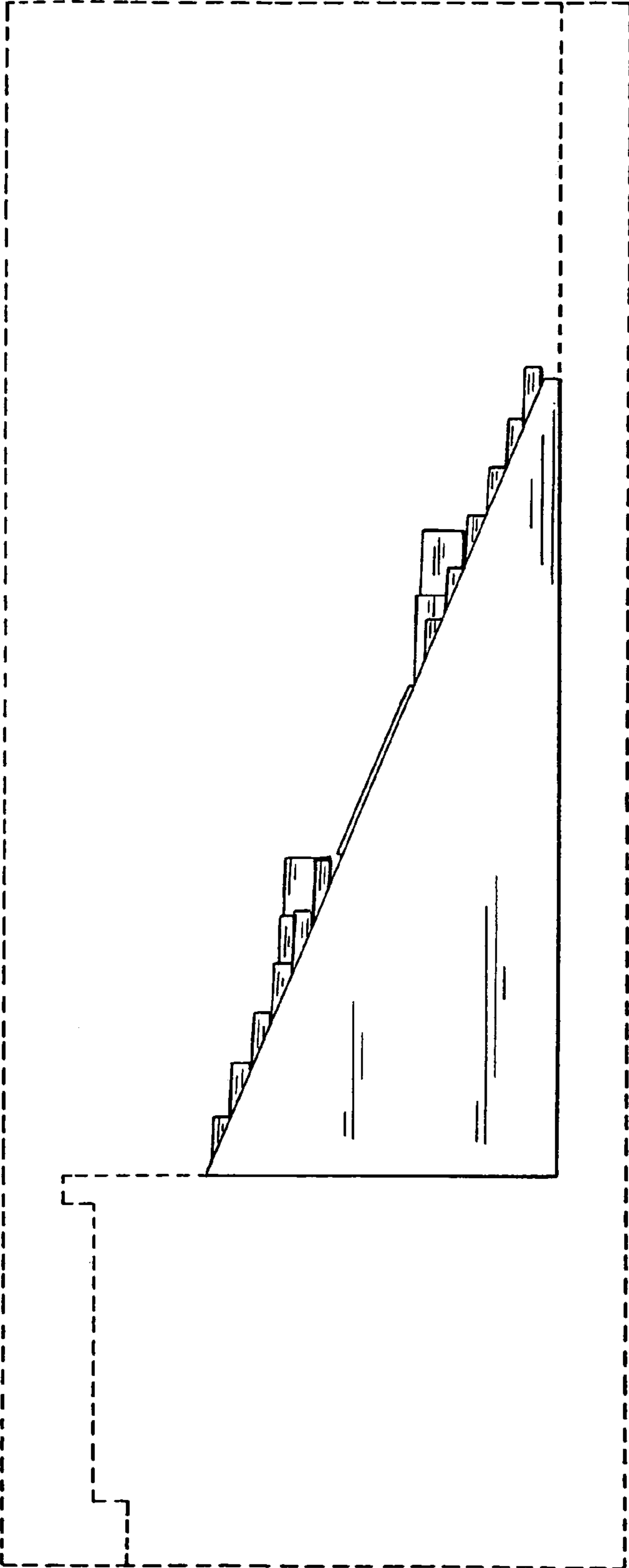

FIG. 3

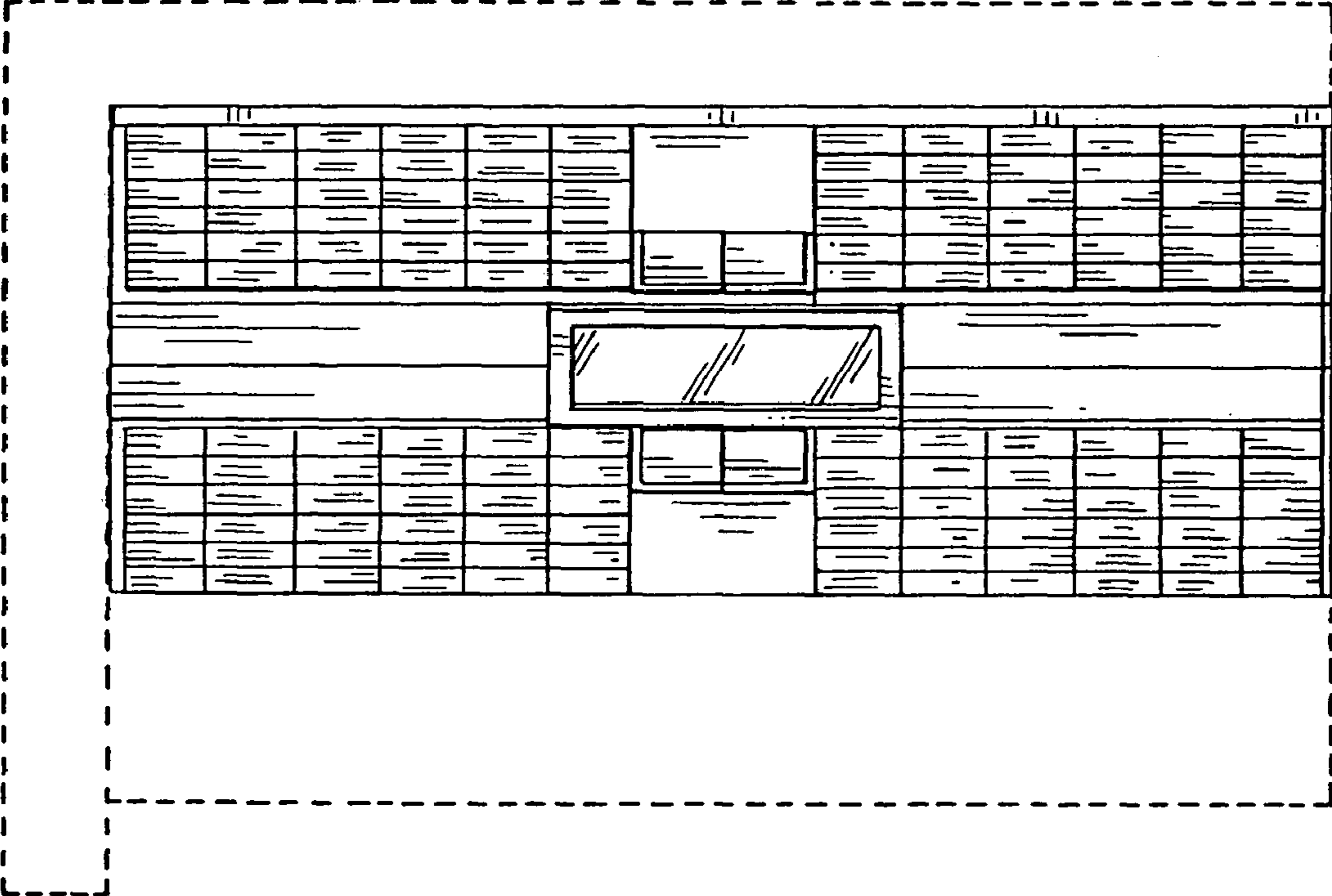

FIG. 4