



US00D631559S

(12) **United States Design Patent**  
**Gibson**

(10) **Patent No.:** **US D631,559 S**

(45) **Date of Patent:** **\*\* \*Jan. 25, 2011**

(54) **PORTABLE BUILDING**

(76) **Inventor:** **Rodney Mark Gibson**, 73 Trelissick  
Crescent Ngaio, Wellington 6004 (NZ)

(\*) **Notice:** This patent is subject to a terminal disclaimer.

(\*\*) **Term:** **14 Years**

(21) **Appl. No.:** **29/275,689**

(22) **Filed:** **Jan. 4, 2007**

(30) **Foreign Application Priority Data**

Jul. 5, 2006 (AU) ..... 12855/2006

(51) **LOC (9) Cl.** ..... **25-01**

(52) **U.S. Cl.** ..... **D25/33**

(58) **Field of Classification Search** ..... D25/4,  
D25/14-35; 52/79.4, 72, 79.1, 23, 82, 86,  
52/36.2, 91.1, 92.2, 93.2

See application file for complete search history.

(56) **References Cited**

**U.S. PATENT DOCUMENTS**

1,366,888 A \* 1/1921 Brigham et al. .... 52/94  
D171,244 S \* 1/1954 Bergstrom ..... D25/22  
2,883,711 A \* 4/1959 Kump ..... 52/262  
D190,224 S \* 5/1961 Beach ..... D25/20  
D193,928 S \* 10/1962 McClenahan ..... D25/28  
3,069,224 A \* 12/1962 Bigelow, Jr. .... 52/11

D204,603 S \* 5/1966 Maltese ..... D25/33  
D210,005 S \* 1/1968 Swank et al. .... D25/22  
4,869,036 A \* 9/1989 Peacock ..... 52/233  
5,317,857 A \* 6/1994 Allison ..... 52/79.1  
6,675,540 B1 \* 1/2004 Rokes ..... 52/143

\* cited by examiner

*Primary Examiner*—T. Chase Nelson

*Assistant Examiner*—Eric L Goodman

(74) *Attorney, Agent, or Firm*—Jeffrey D. Moy; Weiss & Moy, P.C.

(57) **CLAIM**

The ornamental design for a portable building, as shown and described.

**DESCRIPTION**

FIG. 1 is a perspective view of the portable building showing my new design;

FIG. 2 is a side view of the portable building of FIG. 1;

FIG. 3 is an end view of the portable building of FIG. 1;

FIG. 4 is a top view of the portable building of FIG. 1; and,

FIG. 5 another perspective view of the portable building taken from an alternate angle.

The broken line showing in the Figures is for the purpose of illustrating the portable building and forms no part of the claimed design.

**1 Claim, 5 Drawing Sheets**

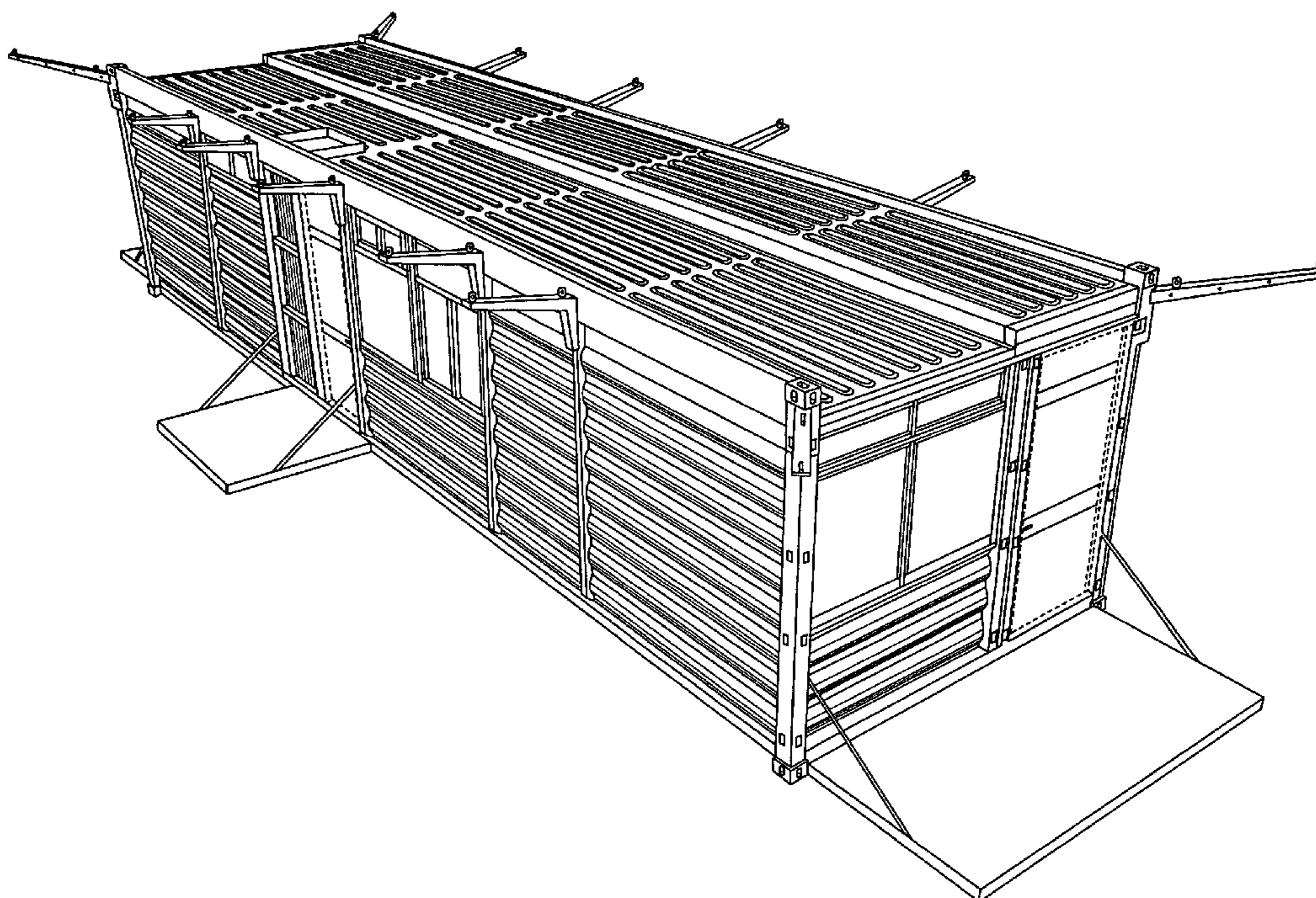

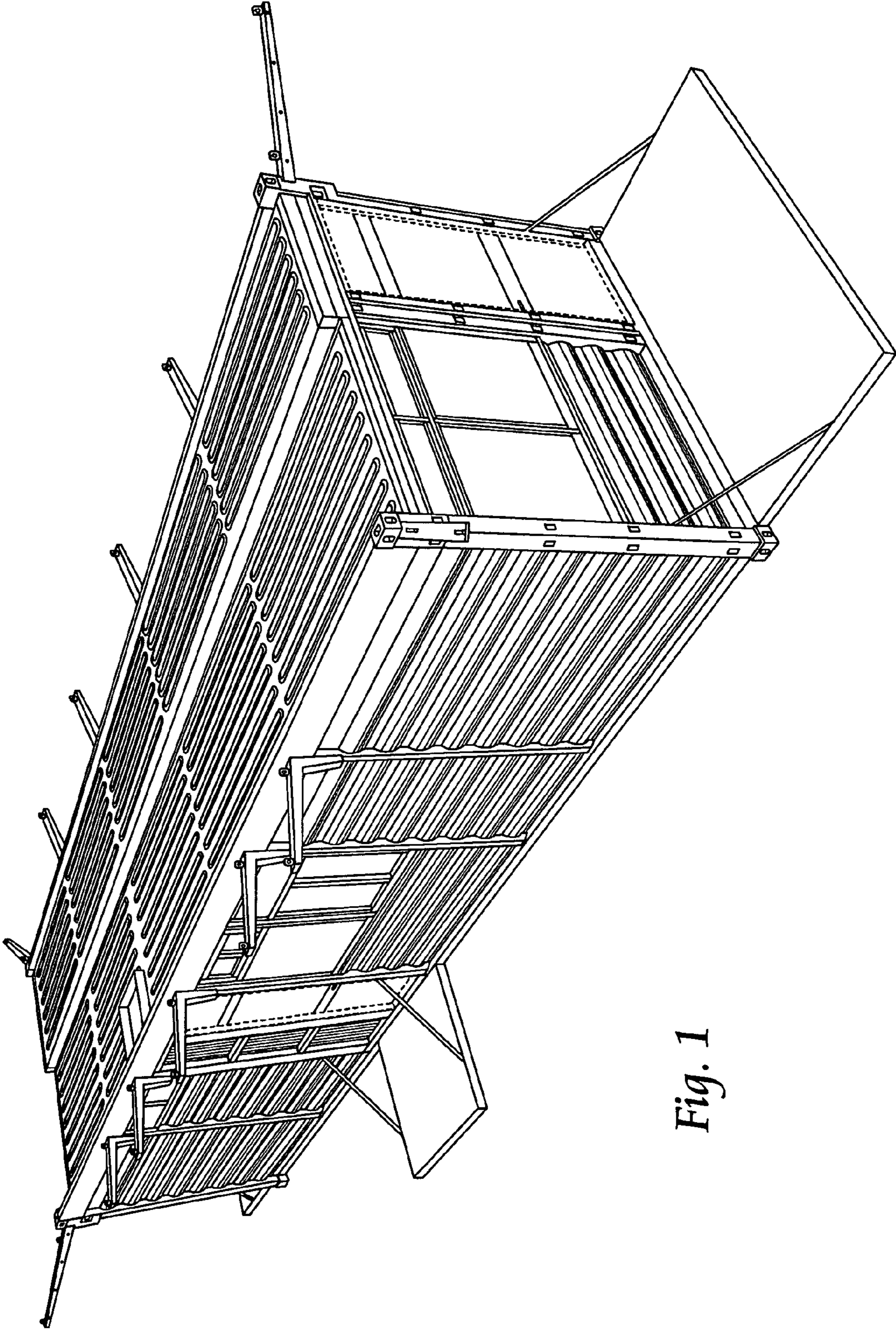

*Fig. 1*

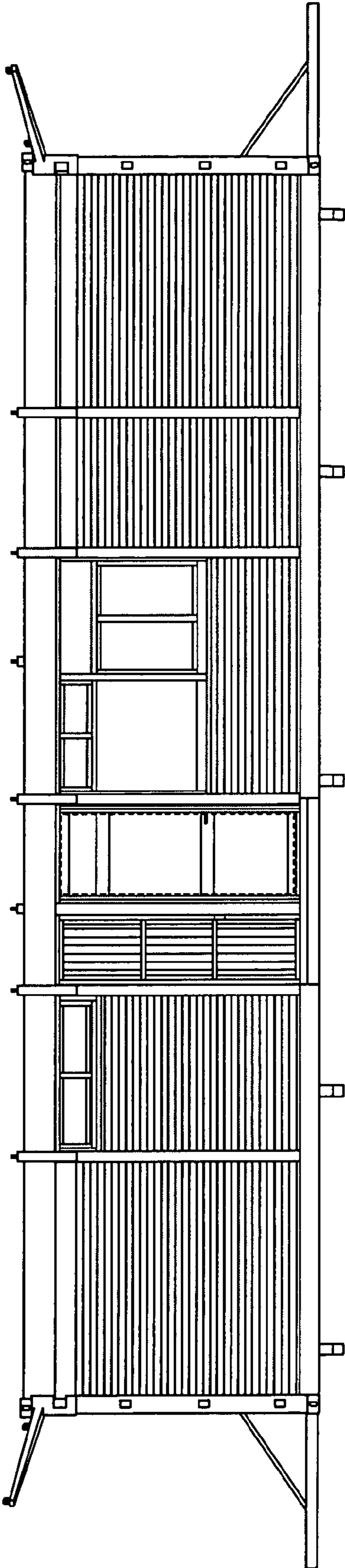

*Fig. 2*

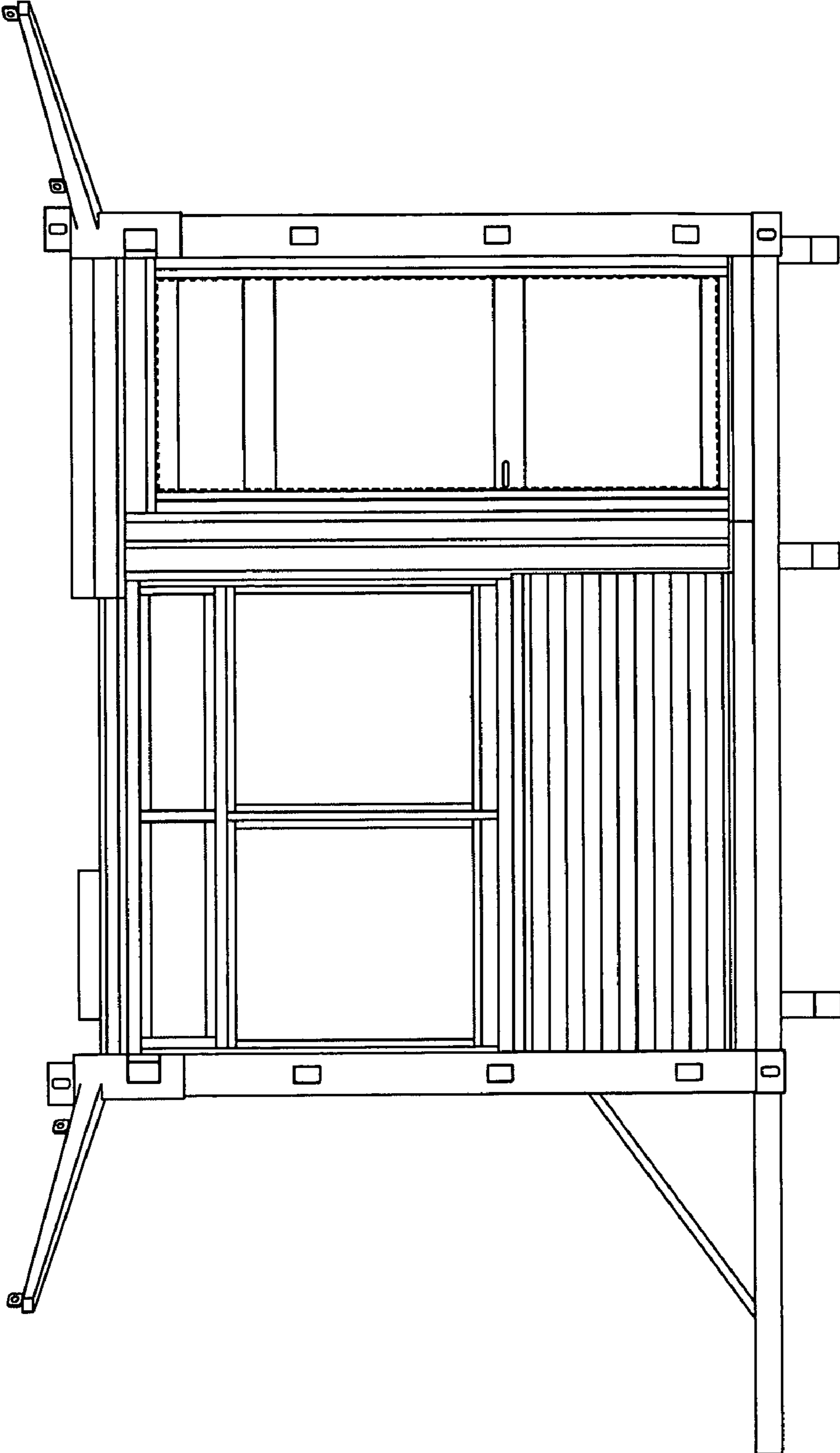

Fig. 3

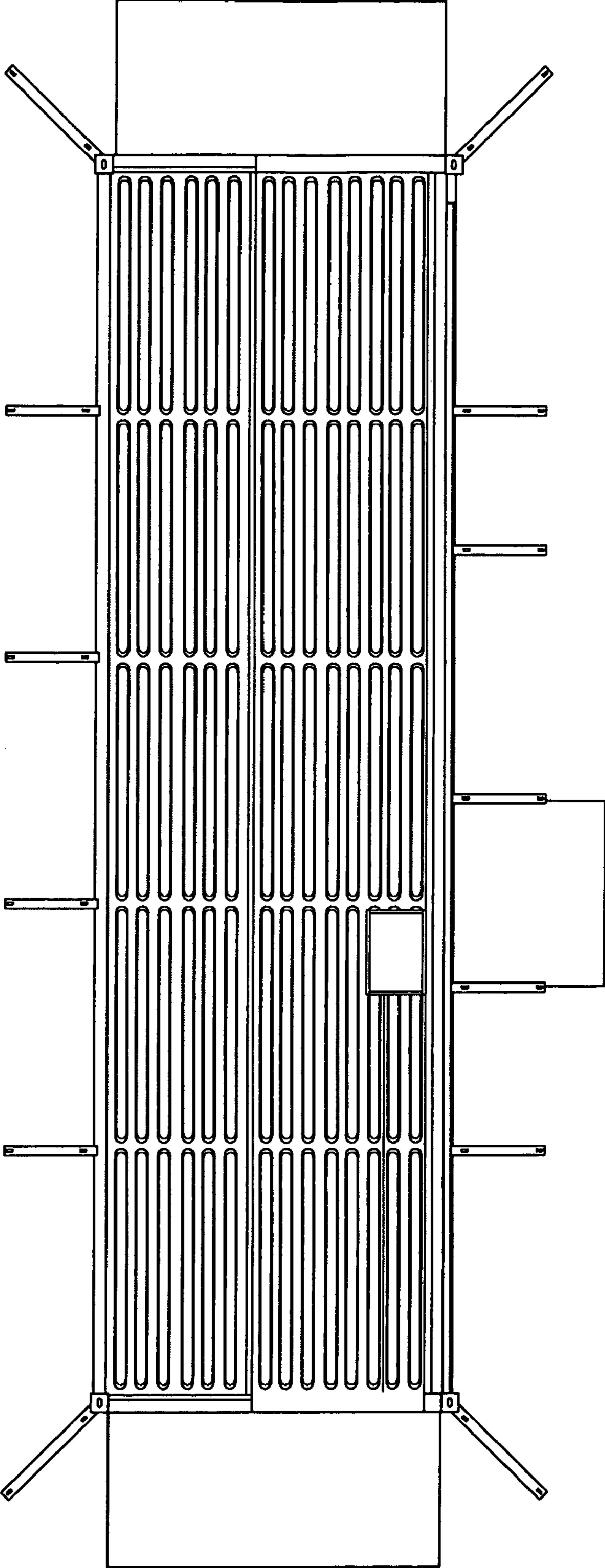

Fig. 4

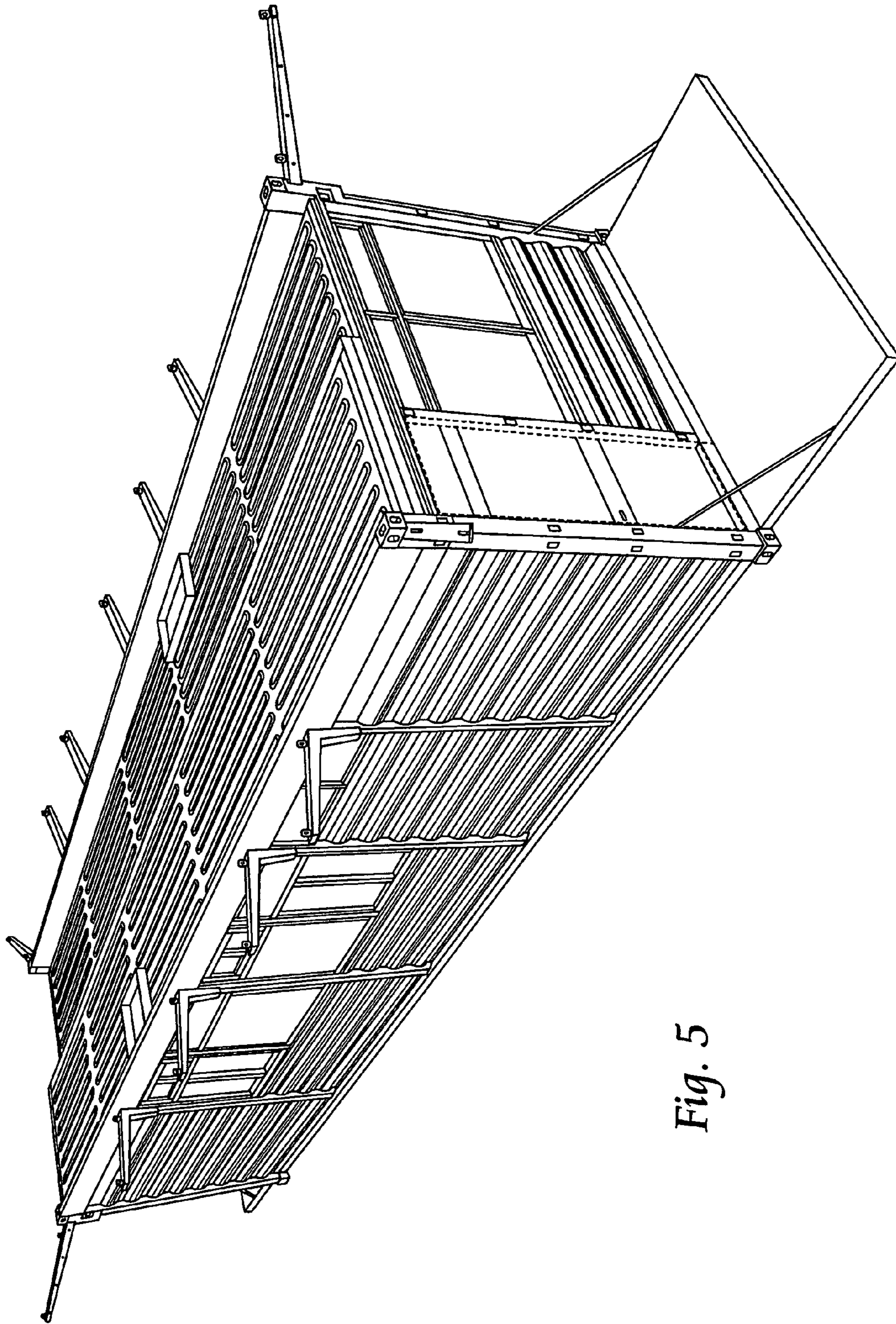

Fig. 5