

US00D631448S

(12) **United States Design Patent**
Wang

(10) **Patent No.:** **US D631,448 S**
(45) **Date of Patent:** **** Jan. 25, 2011**

(54) **FIBER OPTIC TERMINAL COVER**

(75) Inventor: **Hua li Wang**, BinHai (CN)

(73) Assignee: **ADC Telecommunications, Inc.**, Eden Prairie, MN (US)

(**) Term: **14 Years**

(21) Appl. No.: **29/367,036**

(22) Filed: **Aug. 2, 2010**

6,459,038 B1	10/2002	Waszak et al.
6,881,901 B2	4/2005	Egan
D525,593 S	7/2006	Bailey
7,120,347 B2	10/2006	Blackwell, Jr. et al.
7,292,763 B2	11/2007	Smith et al.
7,361,841 B1	4/2008	Smolen et al.
7,400,814 B1	7/2008	Hendrickson et al.
7,522,806 B2	4/2009	Hendrickson et al.
7,530,855 B2	5/2009	Haribaresan et al.
7,546,018 B2	6/2009	Hendrickson et al.
7,550,672 B2	6/2009	Chadbourne et al.
2008/0315030 A1	12/2008	Hendrickson et al.

Related U.S. Application Data

(62) Division of application No. 29/338,301, filed on Jun. 9, 2009, now Pat. No. Des. 620,898.

(51) **LOC (9) Cl.** **13-99**

(52) **U.S. Cl.** **D13/184**

(58) **Field of Classification Search** D13/158, D13/159, 173, 153, 155, 156, 160, 177, 184, D13/199; D14/438; 174/17 R, 17 CT, 521, 174/527, 533, 72 C, 138 F

See application file for complete search history.

(56) **References Cited**

U.S. PATENT DOCUMENTS

D183,964 S	11/1958	Eisenberg	
3,766,310 A	10/1973	Paschen	
D265,986 S	8/1982	Wearsch et al.	
4,563,542 A	1/1986	Pollack	
D282,654 S	2/1986	Perry et al.	
4,723,053 A	2/1988	Amaya	
5,606,150 A *	2/1997	Radliff et al. 174/92
5,824,961 A	10/1998	Burek et al.	
5,828,005 A	10/1998	Huynh-Ba et al.	
D401,568 S	11/1998	Alden et al.	
D411,826 S	7/1999	Lamar et al.	
D427,152 S	6/2000	Black et al.	
D433,390 S	11/2000	Gauffinn	

OTHER PUBLICATIONS

ClearCurve™ Fiber Distribution Terminal (FDT), Aug. 2008, 4 pages.

* cited by examiner

Primary Examiner—T. Chase Nelson

Assistant Examiner—Ania K Dworzecka

(74) *Attorney, Agent, or Firm*—Merchant & Gould P.C.

(57) **CLAIM**

The ornamental design for a fiber optic terminal cover, as shown.

DESCRIPTION

FIG. 1 is a perspective view of a fiber optic terminal cover showing our new design.

FIG. 2 is a top plan view.

FIG. 3 is a bottom plan view.

FIG. 4 is a left side elevation view.

FIG. 5 is a right side elevation view.

FIG. 6 is a front elevation view; and,

FIG. 7 is a back elevation view.

1 Claim, 7 Drawing Sheets

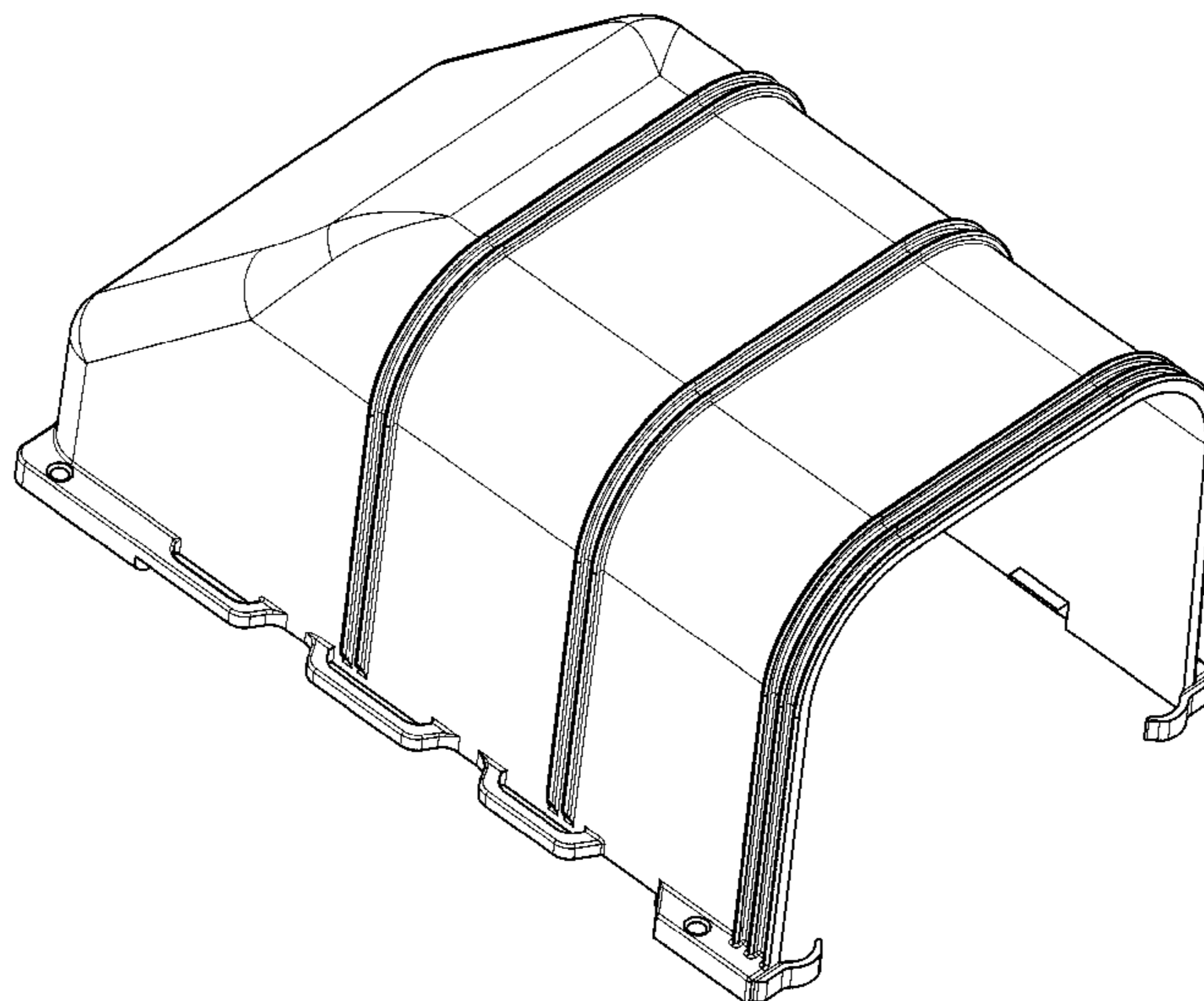

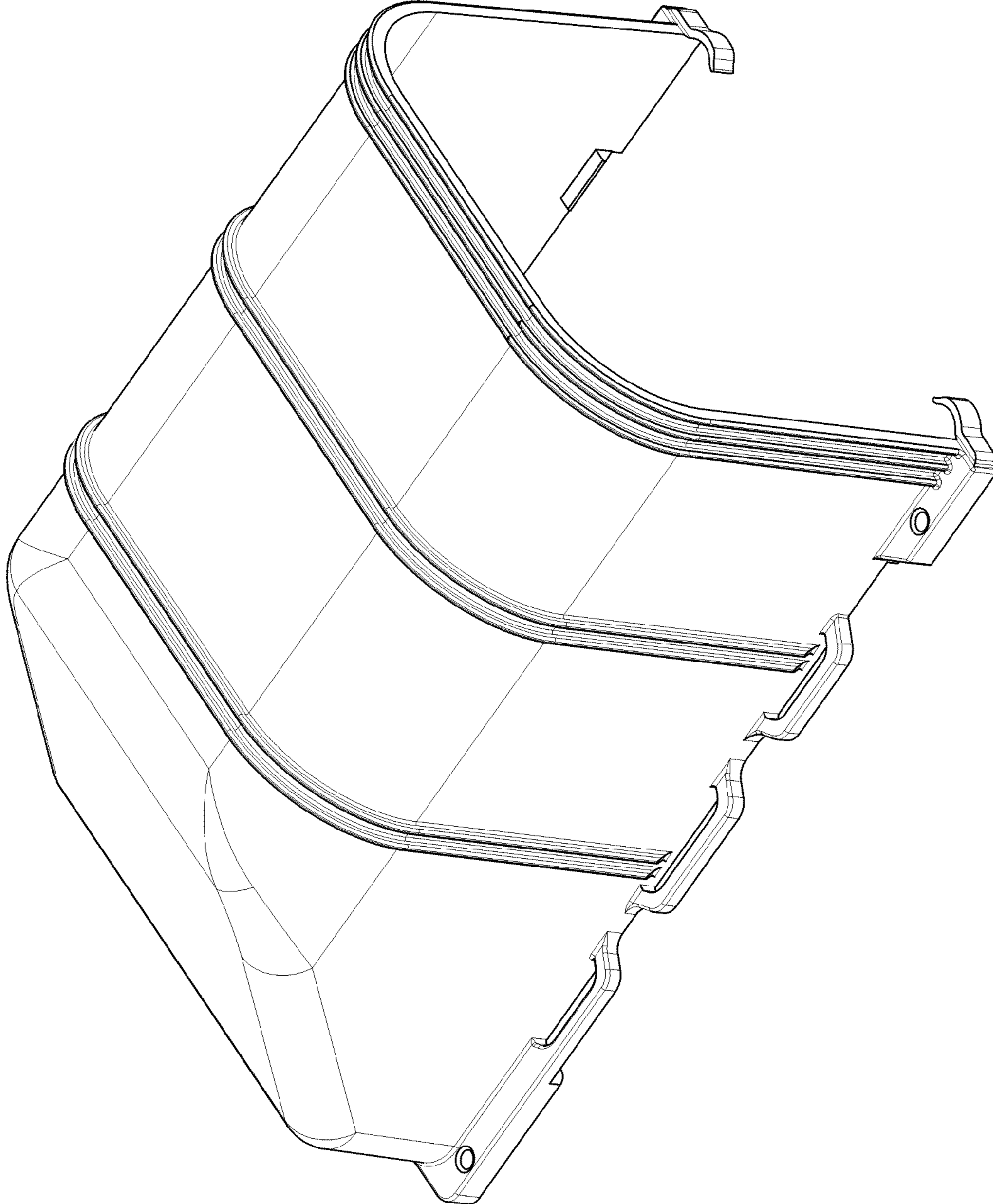

FIG. 1

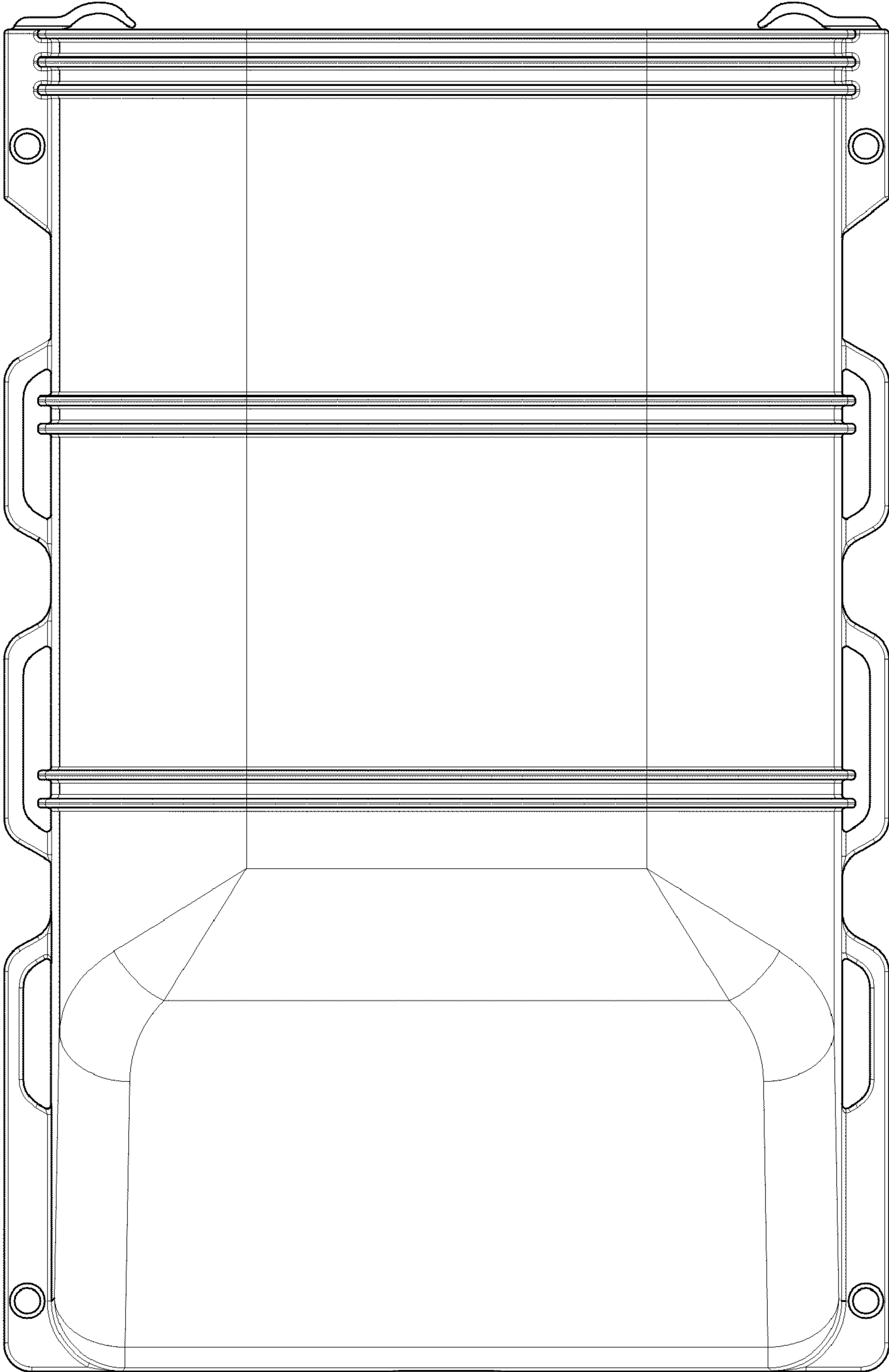

FIG. 2

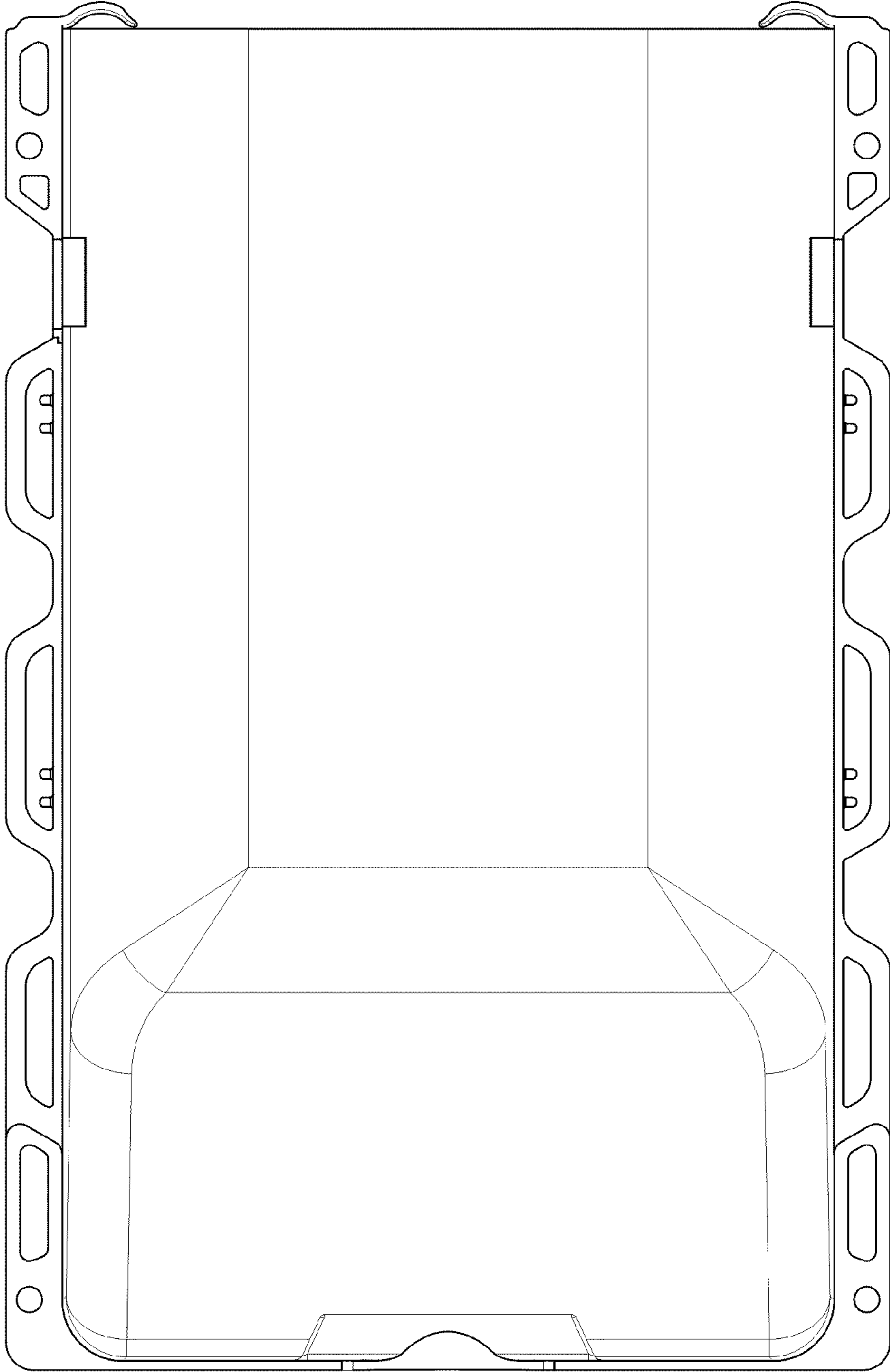

FIG. 3

FIG. 4

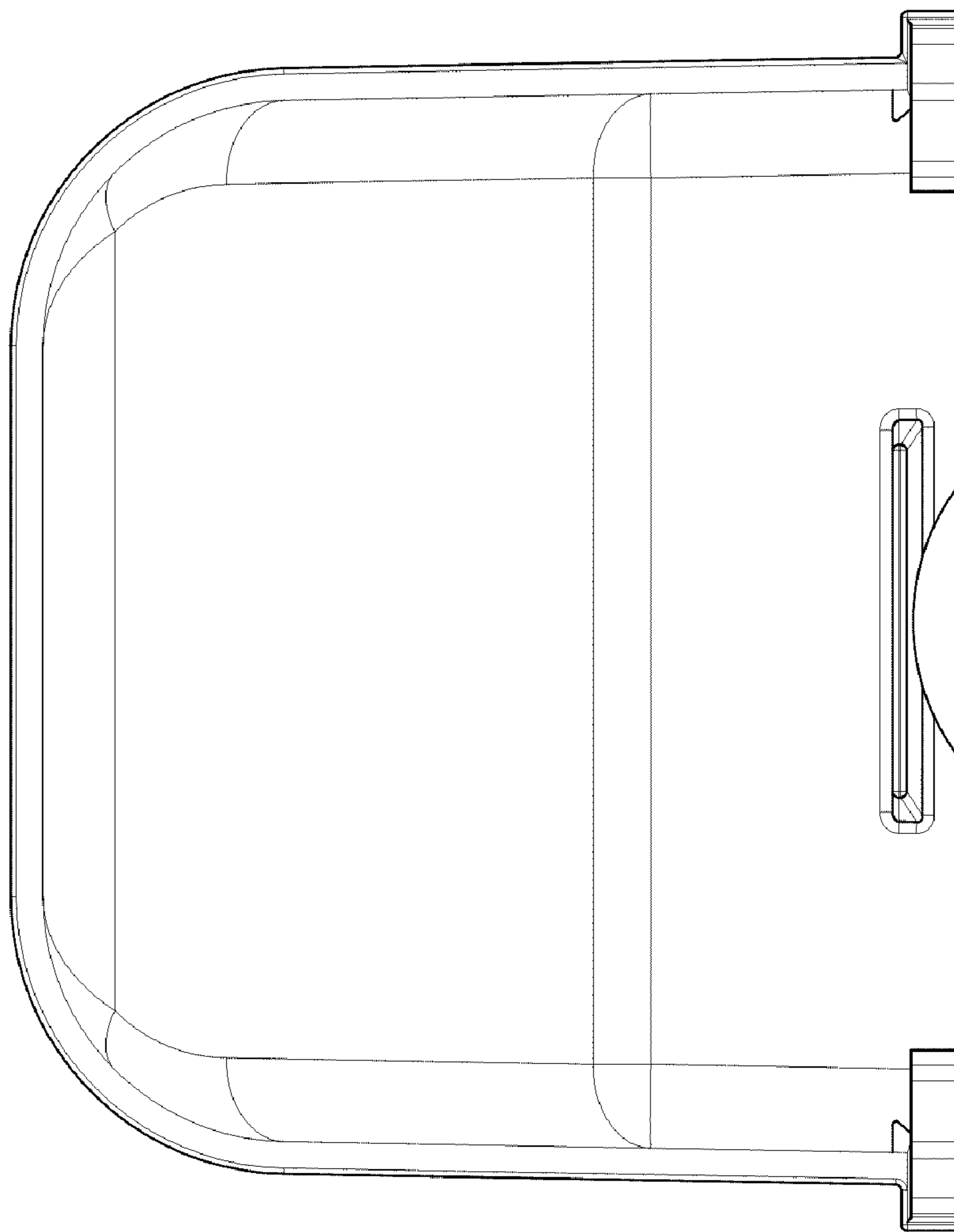
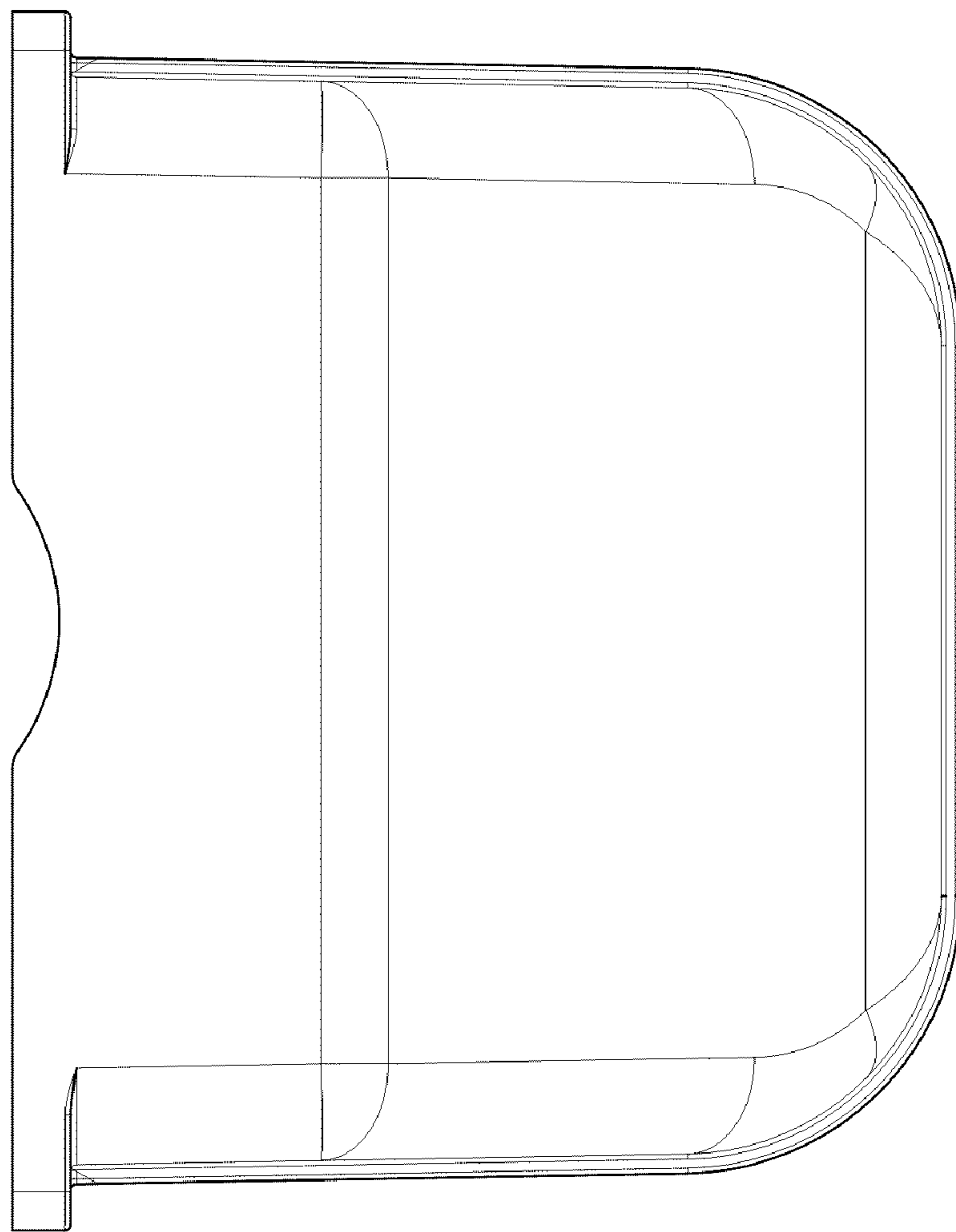

FIG. 5



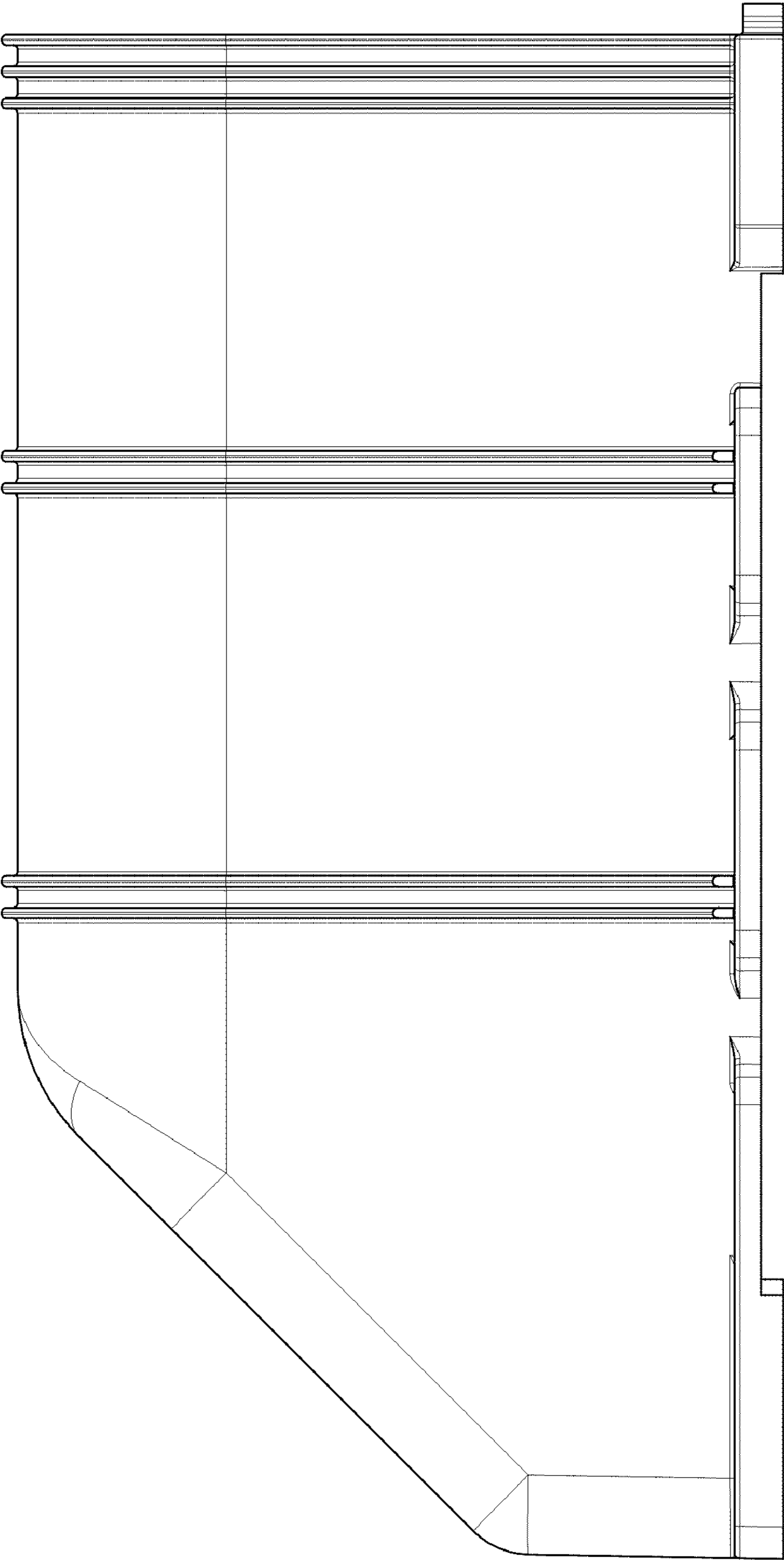

FIG. 6

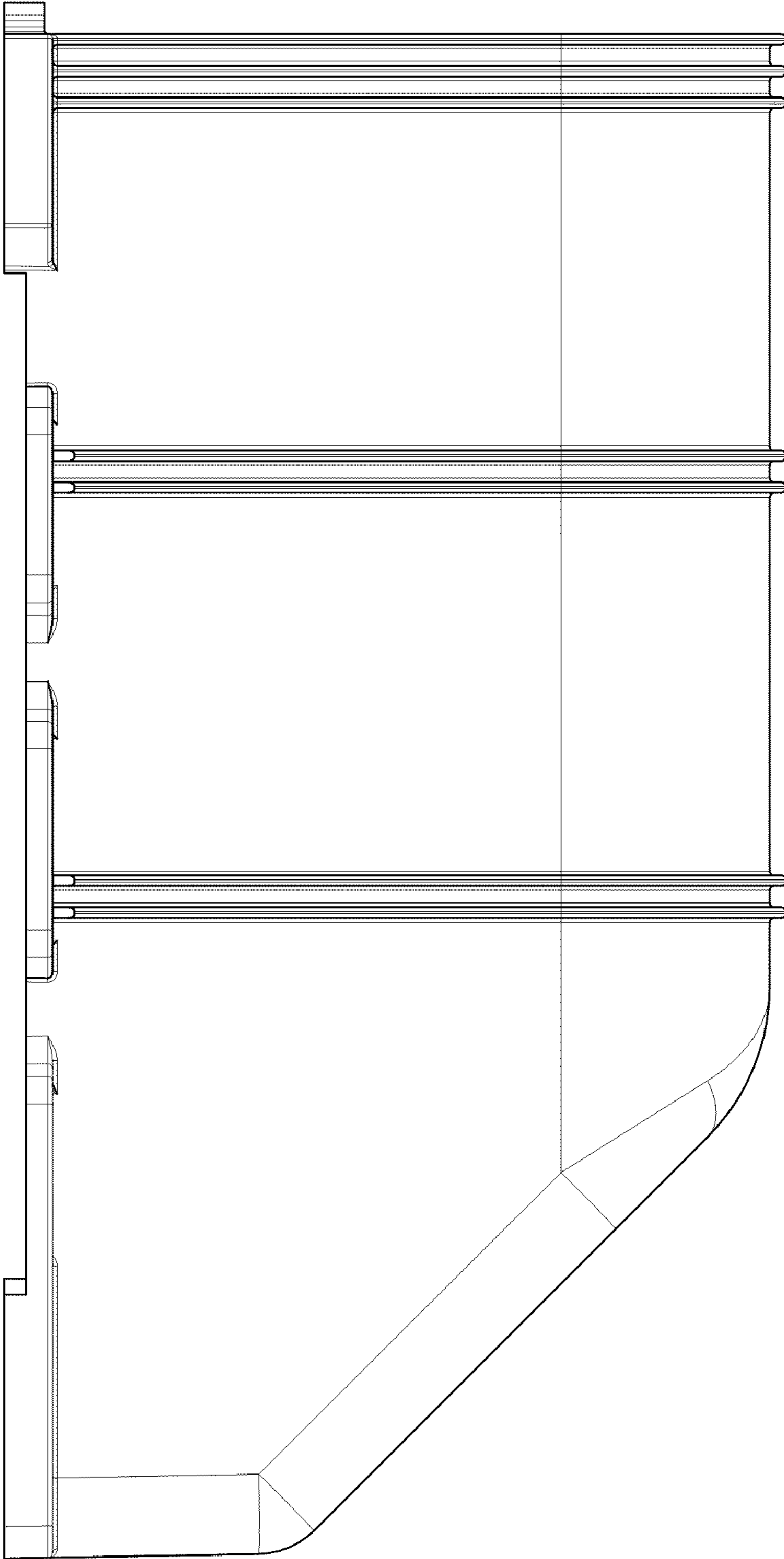

FIG. 7