



US00D631260S

(12) **United States Design Patent**
Sawamura

(10) **Patent No.:** **US D631,260 S**
(45) **Date of Patent:** **** Jan. 25, 2011**

(54) **LACE FABRIC**

(75) Inventor: **Tetsuya Sawamura**, Takarazuka (JP)

(73) Assignee: **Miyagi Lace Co., Ltd.**, Hyogo (JP)

(**) Term: **14 Years**

(21) Appl. No.: **29/357,509**

(22) Filed: **Mar. 12, 2010**

(51) **LOC (9) Cl.** **05-02**

(52) **U.S. Cl.** **D5/19**

(58) **Field of Classification Search** D5/1-8,
D5/11-14, 16, 18-20, 23-27, 30, 32, 34,
D5/37, 39-43, 46-50, 52-54, 57, 58, 61,
D5/63-65, 66, 99; D6/582-587, 589, 612,
D6/613, 615-617, 621-623; D11/165, 167,
D11/168, 170, 171, 173, 174; D19/5-8;
D20/22, 26, 27, 28, 36; D24/124-126; 4/581;
5/420; 15/215; 52/660; 66/169 R, 190,
66/202; 112/400-402; 139/383 R, 420 R,
139/424; 162/109, 134; 428/15-17, 32,
428/32.16, 32.21, 39, 66.5, 187, 221, 906.6

See application file for complete search history.

(56) **References Cited**

U.S. PATENT DOCUMENTS

D8,455 S	*	7/1875	Oakford et al.	D5/4
D90,136 S	*	6/1933	Guhyl	D5/6
D100,450 S	*	7/1936	Lindenbaum	D5/12
D100,532 S	*	7/1936	Soloman	D5/12
D100,905 S	*	8/1936	Wiener	D5/12
D102,228 S	*	12/1936	Hertz	D5/12
D102,245 S	*	12/1936	Zendman, Jr.	D5/12
D102,405 S	*	12/1936	Zendman, Jr.	D5/12

D102,494 S	*	12/1936	Birnbaum	D5/12
D110,425 S	*	7/1938	Zendman, Jr.	D5/24
D123,476 S	*	11/1940	Edson	D5/24
D129,865 S	*	10/1941	Christen	D5/32
D133,081 S	*	7/1942	Zendman, Jr.	D5/12
D134,318 S	*	11/1942	Edson	D5/47
D150,413 S	*	8/1948	Gottlieb	D5/11
D201,459 S	*	6/1965	Hartman	D5/24
D556,459 S	*	12/2007	Sawamura	D5/24

FOREIGN PATENT DOCUMENTS

EP	1616987	A1	*	1/2006
JP	2006028685	A	*	2/2006
JP	2009167549	A	*	7/2009

* cited by examiner

Primary Examiner—Robert M Spear

Assistant Examiner—Karen Acker

(74) *Attorney, Agent, or Firm*—The Webb Law Firm

(57) **CLAIM**

The ornamental design for a lace fabric, as shown and described.

DESCRIPTION

FIG. 1 is a front side view of a lace fabric showing my new design;

FIG. 2 is a back side view thereof;

FIG. 3 is a front perspective view thereof; and,

FIG. 4 is an enlarged front view thereof taken on line 4—4 of FIG. 1.

The particular length of the lace fabric shown in the drawings forms no part of the claimed design, as no particular length is claimed.

1 Claim, 4 Drawing Sheets

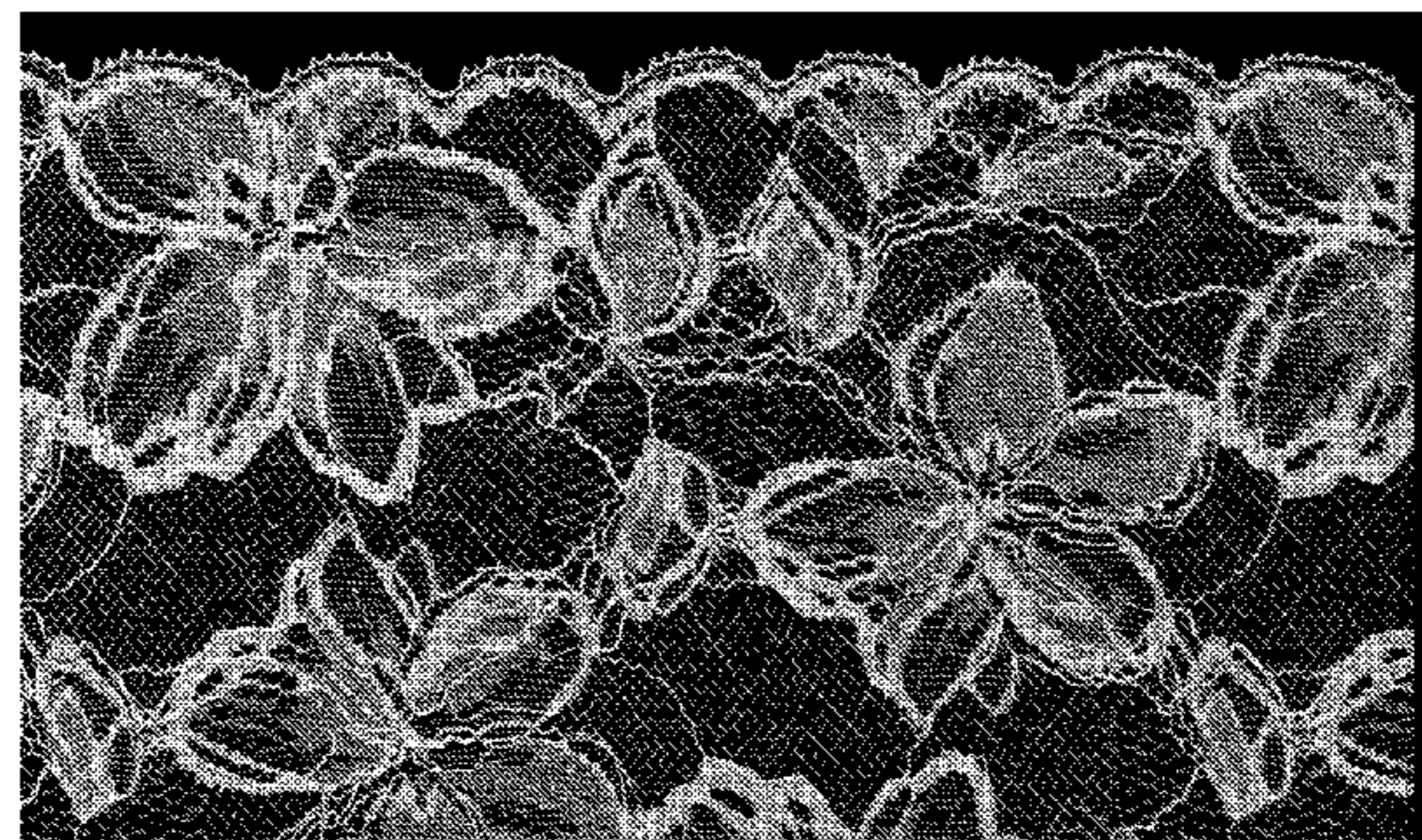
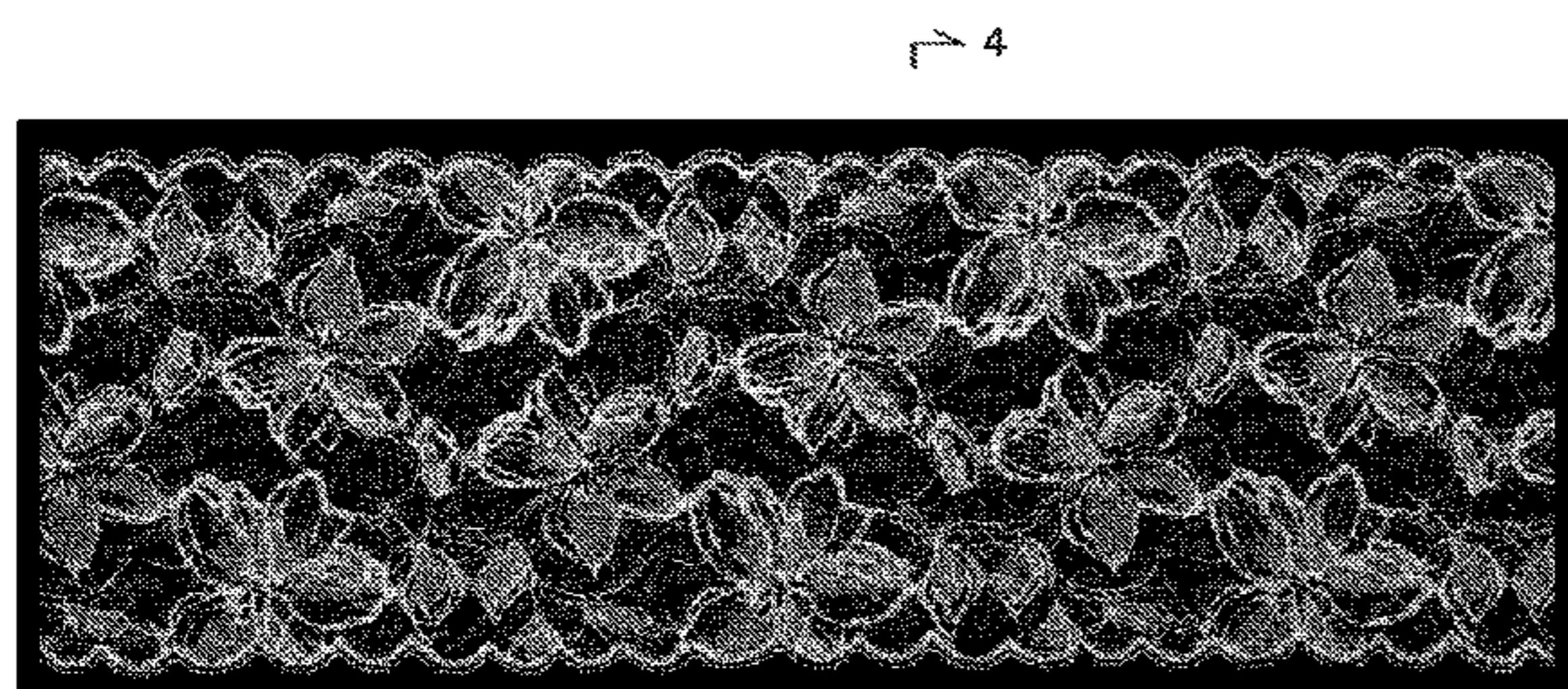

F i g . 1

4

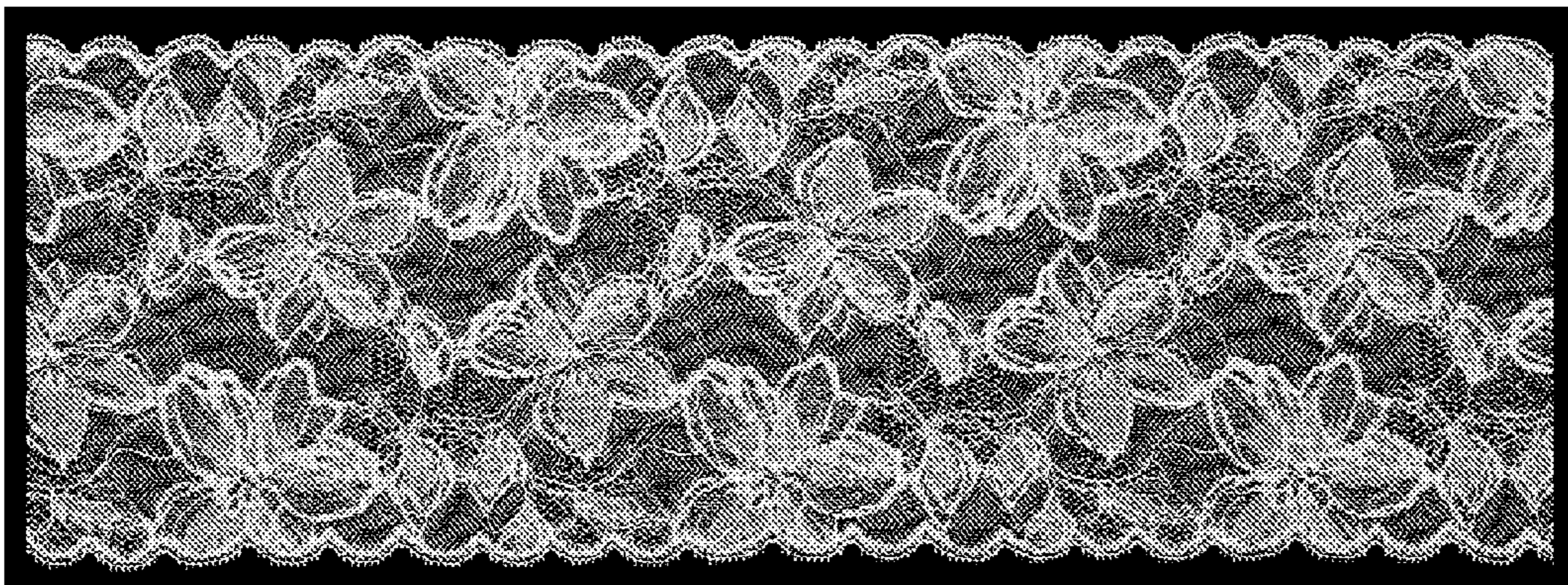

4

F i g . 2

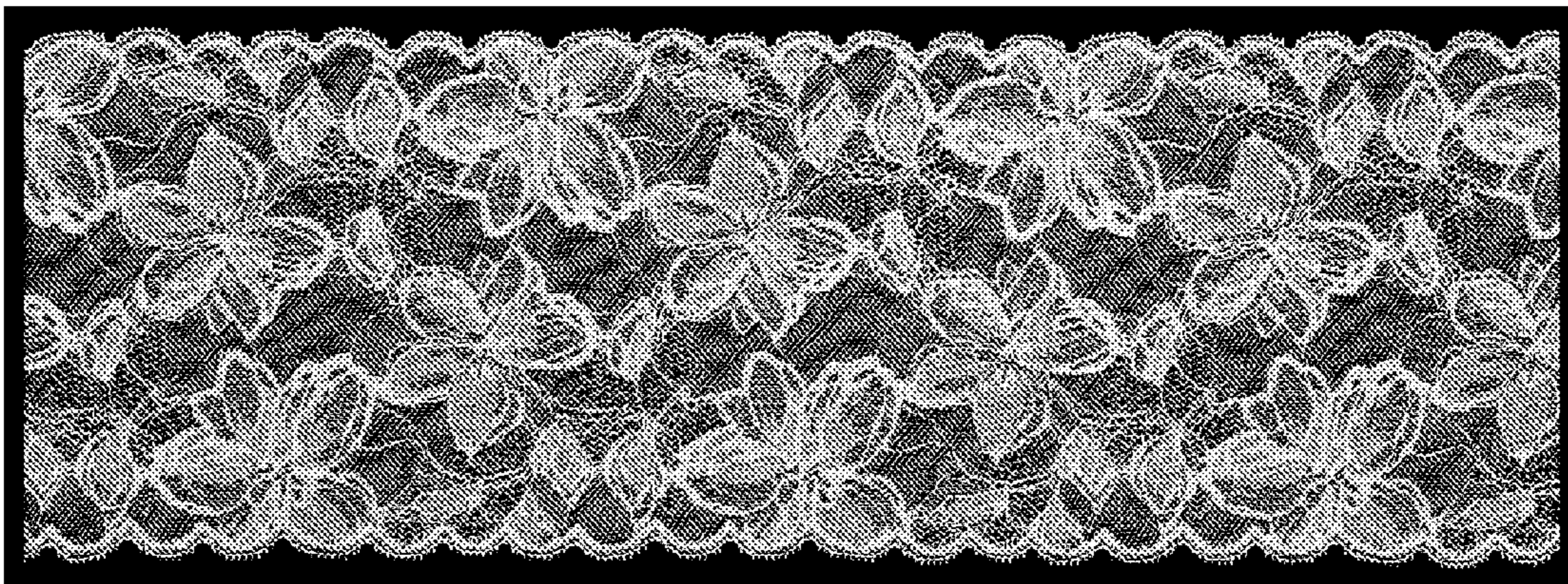

F i g . 3

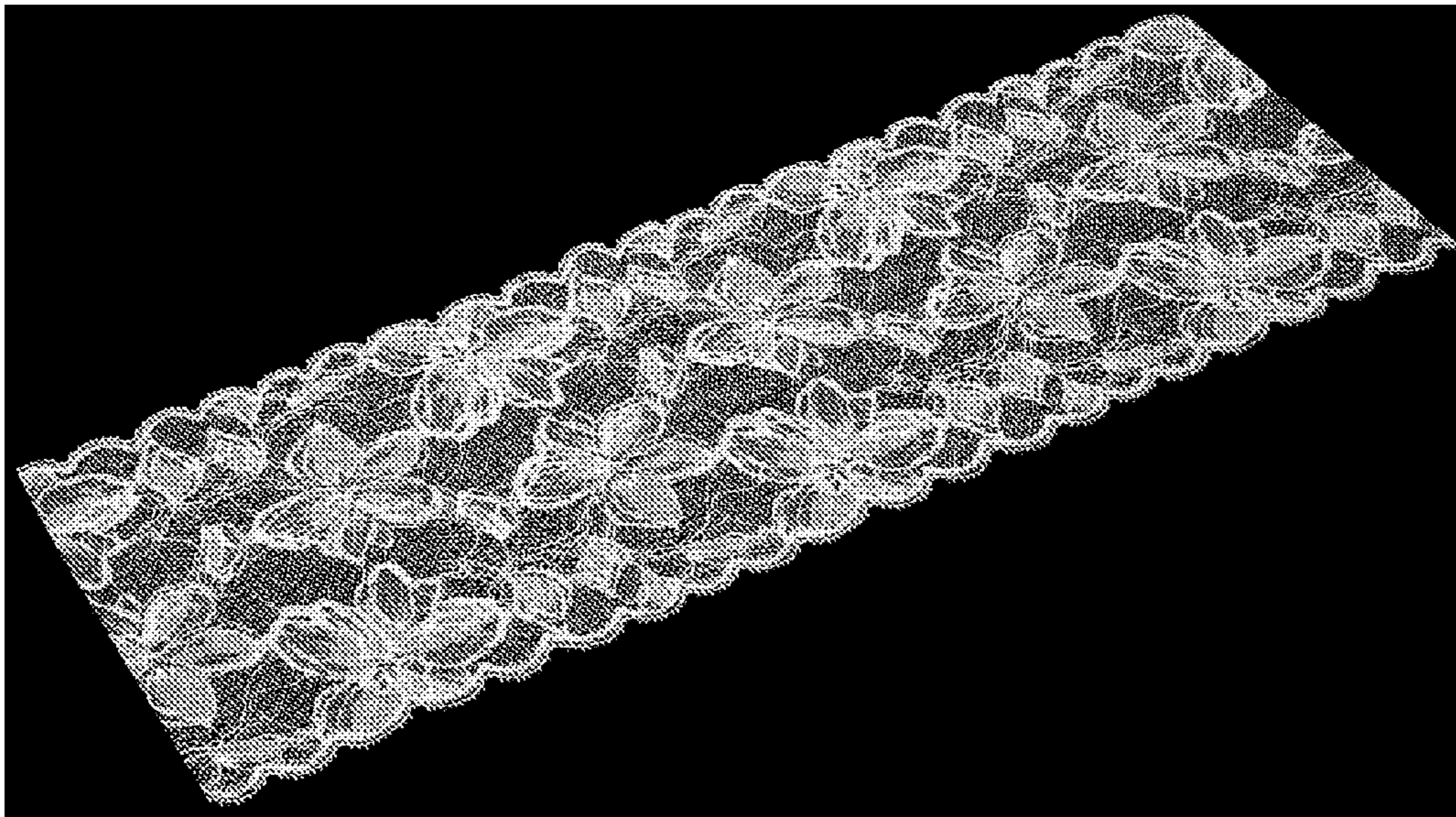

F i g . 4

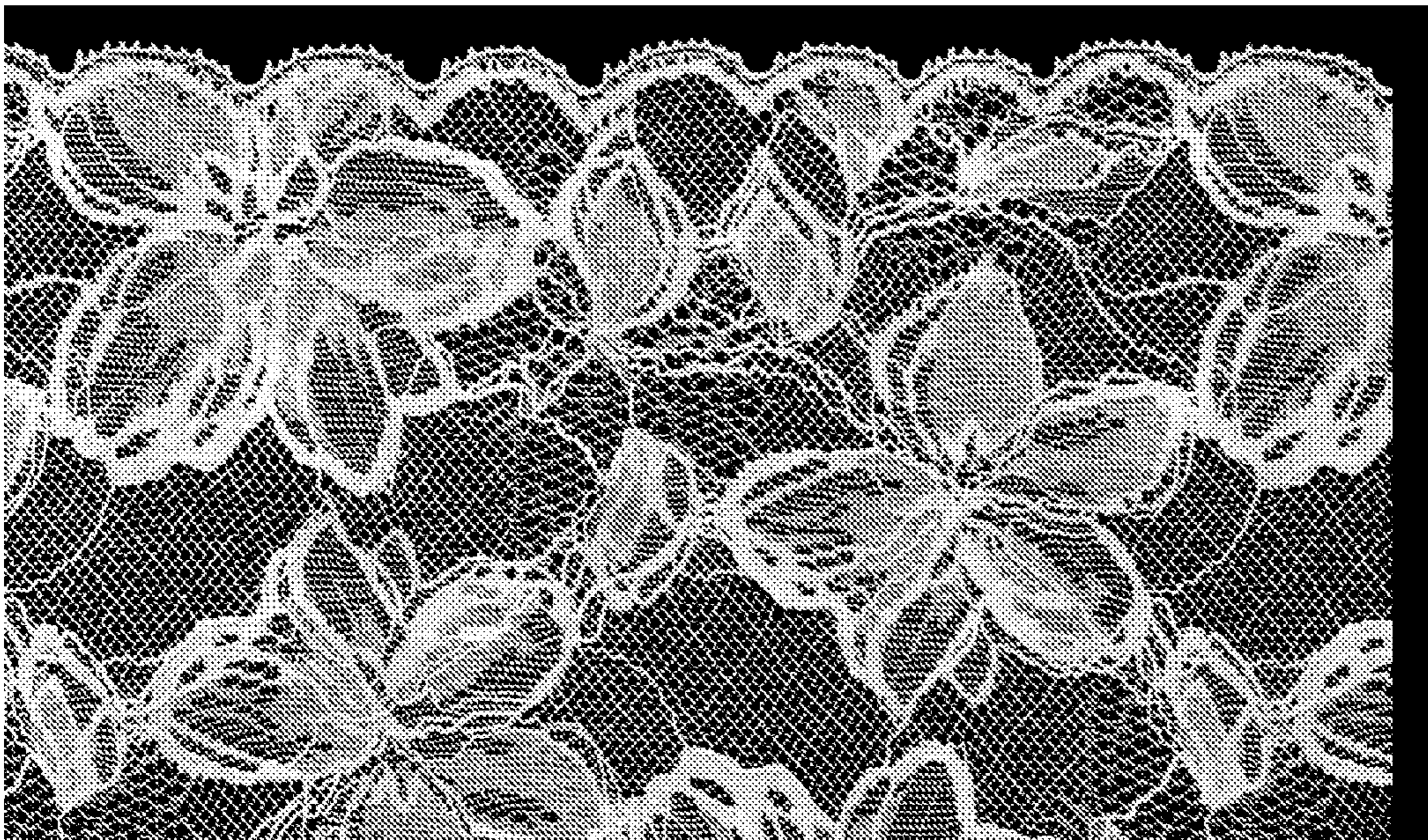

UNITED STATES PATENT AND TRADEMARK OFFICE
CERTIFICATE OF CORRECTION

PATENT NO. : D631,260 S
APPLICATION NO. : 29/357509
DATED : January 25, 2011
INVENTOR(S) : Sawamura

Page 1 of 1

It is certified that error appears in the above-identified patent and that said Letters Patent is hereby corrected as shown below:

Title Page, under “DESCRIPTION”, in the paragraph after FIG. 4,
insert the following:

-- It is understood that the design repeats uniformly along the entire length
of the LACE FABRIC --

Signed and Sealed this
Twenty-sixth Day of April, 2011

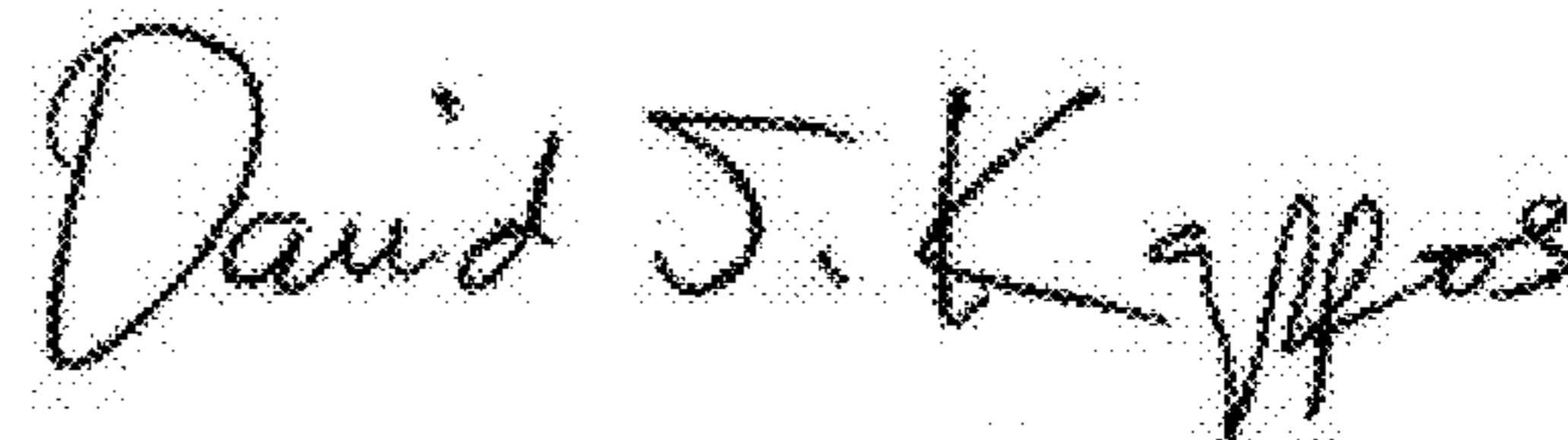
A handwritten signature in black ink that reads "David J. Kappos". The signature is written in a cursive, slightly slanted style.

David J. Kappos
Director of the United States Patent and Trademark Office