



US00D631238S

(12) **United States Design Patent**  
**Loverin et al.**

(10) **Patent No.:** **US D631,238 S**  
(45) **Date of Patent:** **\*\* Jan. 25, 2011**

(54) **PAIR OF INFANT SHOE SOLES**  
(75) Inventors: **Marc R. Loverin**, Scituate, MA (US);  
**James Cheney**, Northboro, MA (US);  
**Matthew R. Clerc**, Acushnet, MA (US);  
**Rose Anderson**, Arlington, MA (US);  
**David Thorpe**, Acton, MA (US)

2,553,616 A 5/1951 Walls  
3,568,340 A 3/1971 Gardner  
3,988,840 A 11/1976 Minihane  
4,067,123 A 1/1978 Minihane  
D248,192 S \* 6/1978 Stevenson ..... D2/908  
4,274,211 A 6/1981 Funck  
D275,144 S 8/1984 Radford  
D319,338 S \* 8/1991 Nakano ..... D2/954  
5,625,964 A \* 5/1997 Lyden et al. .... 36/29

(73) Assignee: **SRL, LLC**, Lexington, MA (US)

(Continued)

(\*\*) Term: **14 Years**

*Primary Examiner*—T. Chase Nelson  
(74) *Attorney, Agent, or Firm*—Fish & Richardson P.C.

(21) Appl. No.: **29/352,268**

(22) Filed: **Dec. 18, 2009**

(57) **CLAIM**

**Related U.S. Application Data**

The ornamental design for a pair of infant shoe soles, as shown and described.

(63) Continuation of application No. 29/336,595, filed on May 6, 2009, now Pat. No. Des. 608,997.

**DESCRIPTION**

(51) **LOC (9) Cl.** ..... **02-04**

FIG. 1 is a rear perspective view showing a left component of a pair of infant shoes, showing our design;

(52) **U.S. Cl.** ..... **D2/956; D2/951; D2/953; D2/954; D2/955**

FIG. 2 is a front perspective view of the infant shoe of FIG. 1;

(58) **Field of Classification Search** ..... D2/902, D2/908, 916, 918, 925, 946, 947, 951–954, D2/956–962, 977; 36/3 B, 22 R, 24.5, 25 R, 36/28, 32 R, 34 R, 59 C, 103  
See application file for complete search history.

FIG. 3 is a bottom view of the infant shoe of FIG. 1;

FIG. 4 is a top view of the infant shoe of FIG. 1;

FIG. 5 is a left side view of the infant shoe of FIG. 1;

FIG. 6 is a right side view of the infant shoe of FIG. 1;

FIG. 7 is a front view of the infant shoe of FIG. 1; and,

FIG. 8 is a rear view of the infant shoe of FIG. 1.

(56) **References Cited**

**U.S. PATENT DOCUMENTS**

The drawings show the design of an infant shoe sole suitable for being worn on the left foot. The ornamental design also includes the mirror images of drawings, i.e., the design of an infant shoe sole suitable for being worn on the right foot.

1,049,087 A 12/1912 Hill  
D60,524 S 3/1922 Gaken  
1,653,059 A 12/1927 Nelson  
2,090,881 A \* 8/1937 Wilson ..... 36/29  
2,114,421 A \* 4/1938 Giuffre ..... 36/11.5

**1 Claim, 7 Drawing Sheets**

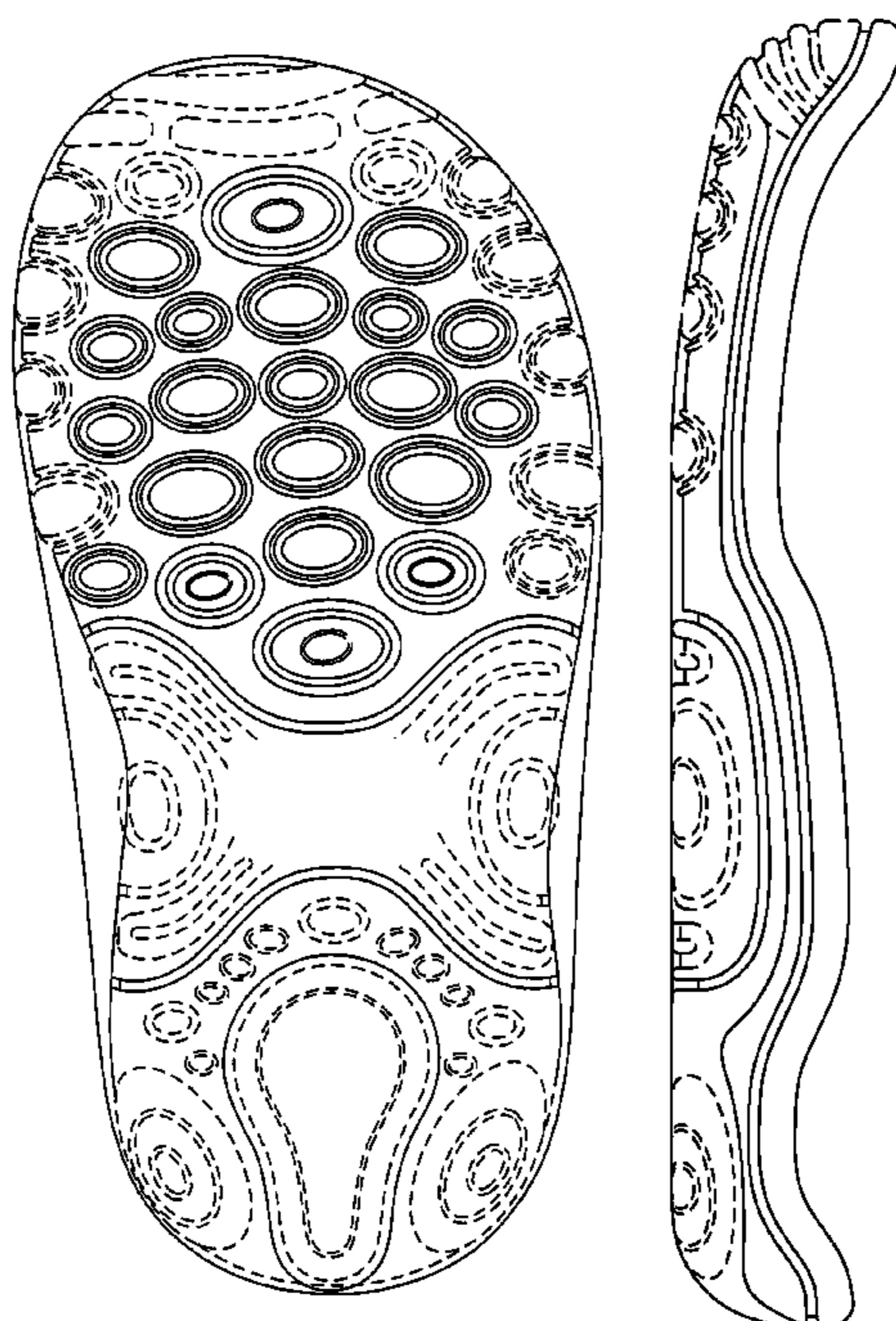

# US D631,238 S

Page 2

## U.S. PATENT DOCUMENTS

6,055,746	A *	5/2000	Lyden et al. ....	36/29	D554,336	S	11/2007	Schoenborn et al.	
D429,408	S	8/2000	Gillespie		D560,334	S *	1/2008	Della Valle .....	D2/956
D429,411	S	8/2000	Gillespie		D561,436	S	2/2008	St. Louis	
D429,554	S	8/2000	Gillespie		D561,437	S	2/2008	Evans et al.	
D445,561	S	7/2001	Bramani		D561,982	S	2/2008	Hoyt	
6,385,866	B1 *	5/2002	Sotter .....	36/67 R	D563,085	S	3/2008	Matis	
D461,947	S	8/2002	Merceron		D563,636	S	3/2008	Matis et al.	
D466,682	S *	12/2002	Ortuno Santa .....	D2/954	D564,739	S	3/2008	Belley et al.	
D475,182	S	6/2003	Matis		D566,936	S	4/2008	Schoenborn et al.	
D498,350	S	11/2004	Recchi		7,386,945	B2 *	6/2008	Burgess .....	36/3 R
D502,595	S	3/2005	Sonnergren		D572,447	S	7/2008	Schoenborn et al.	
D504,758	S	5/2005	Sonnergren		D580,142	S *	11/2008	Duffy .....	D2/955
D508,308	S	8/2005	Galway		D584,491	S	1/2009	Matis	
D509,048	S	9/2005	Sonnergren		D591,938	S *	5/2009	Beauger .....	D2/923
D516,781	S	3/2006	Ardissono et al.		D591,944	S *	5/2009	Issler .....	D2/954
D522,724	S	6/2006	Urie et al.		D592,389	S	5/2009	St Louis et al.	
D530,893	S	10/2006	Sonnergren		D593,735	S	6/2009	Lam et al.	
D545,533	S	7/2007	Belley et al.		D599,993	S	9/2009	Issler	
D546,034	S	7/2007	Matis et al.		D608,998	S *	2/2010	Loverin et al. ....	D2/956
D547,036	S	7/2007	Schoenborn et al.		D609,895	S *	2/2010	Andersen et al. ....	D2/956
D547,933	S	8/2007	Loverin		7,676,955	B2 *	3/2010	Dojan et al. ....	36/29
D549,937	S	9/2007	Matis et al.		D613,483	S *	4/2010	Della Valle .....	D2/923
D549,938	S *	9/2007	Belley et al. ....	D2/956	2005/0091881	A1 *	5/2005	Burgess .....	36/30 R
D549,939	S	9/2007	Schoenborn et al.		2008/0250666	A1 *	10/2008	Votolato .....	36/7.1 R
D551,435	S	9/2007	Belley et al.		2010/0126043	A1 *	5/2010	Loverin et al. ....	36/103

\* cited by examiner

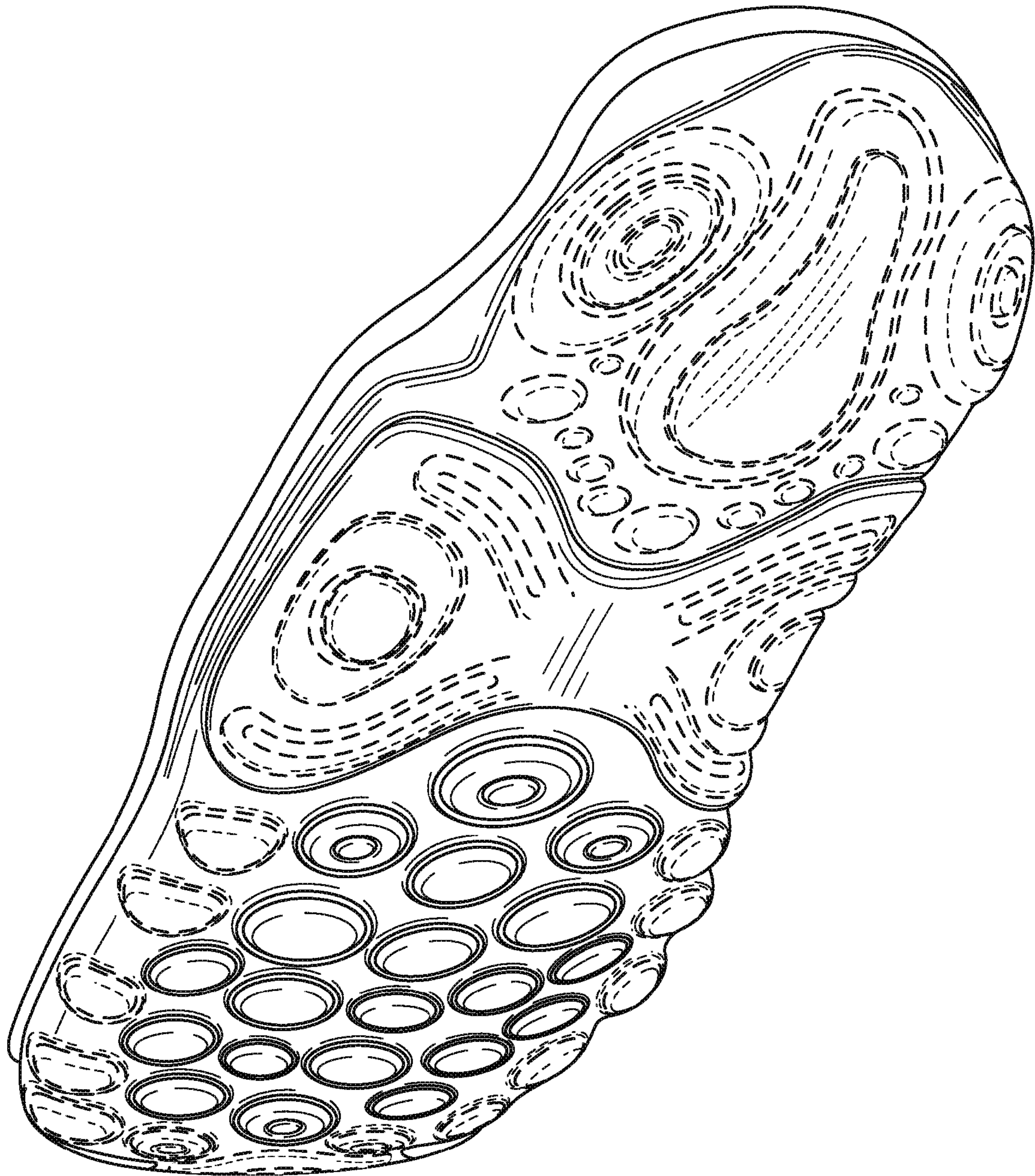

FIG. 1

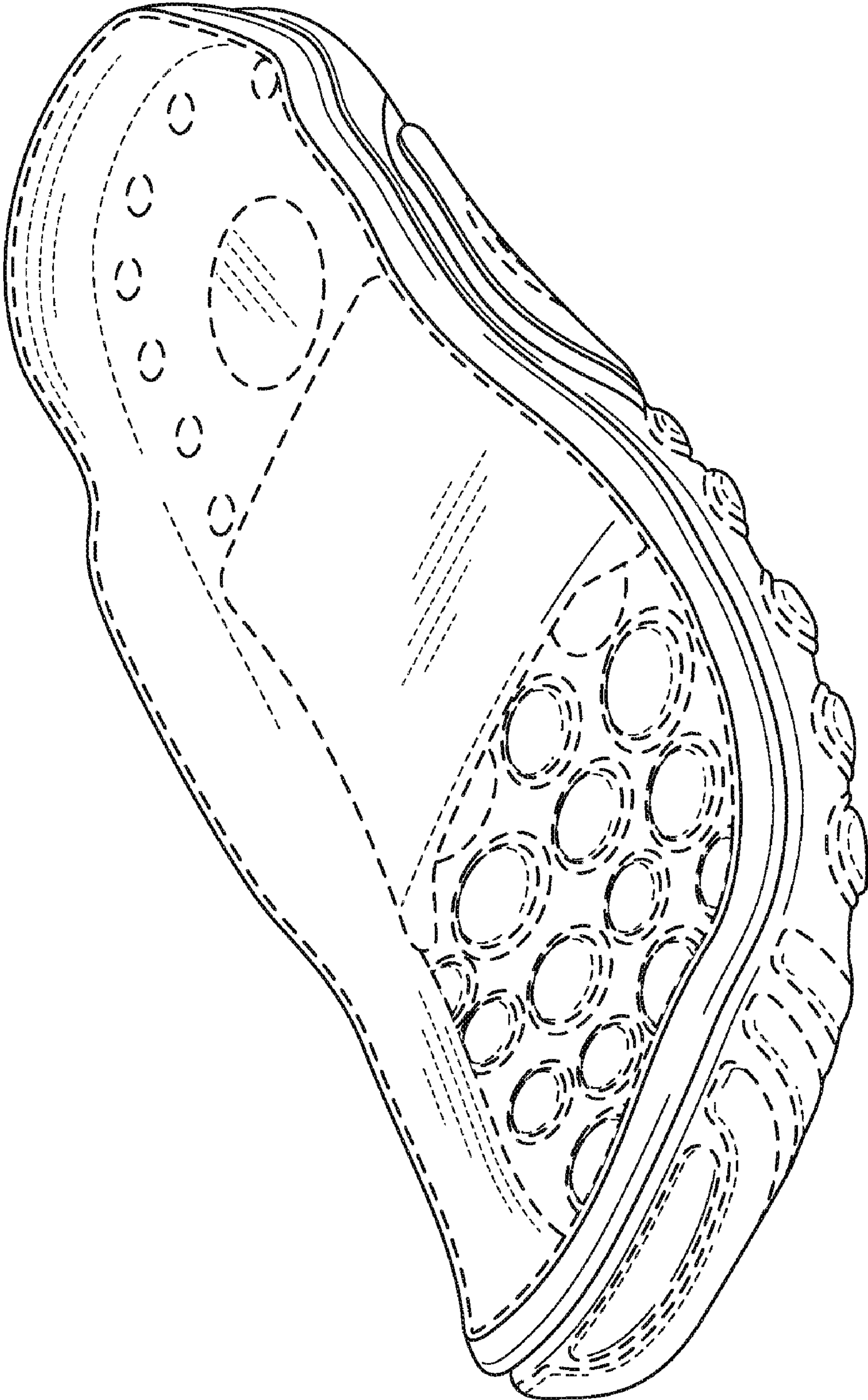

FIG. 2

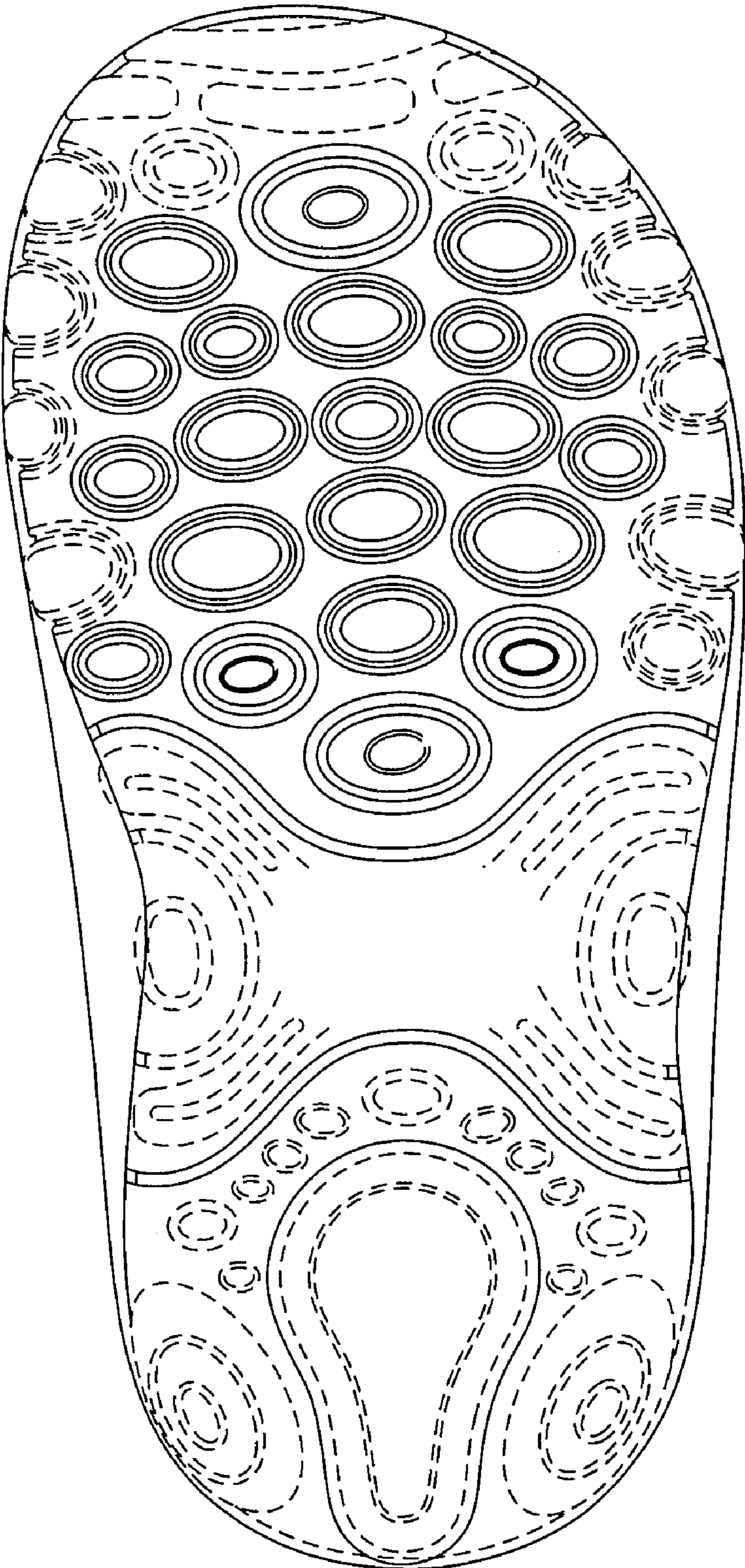

FIG. 3

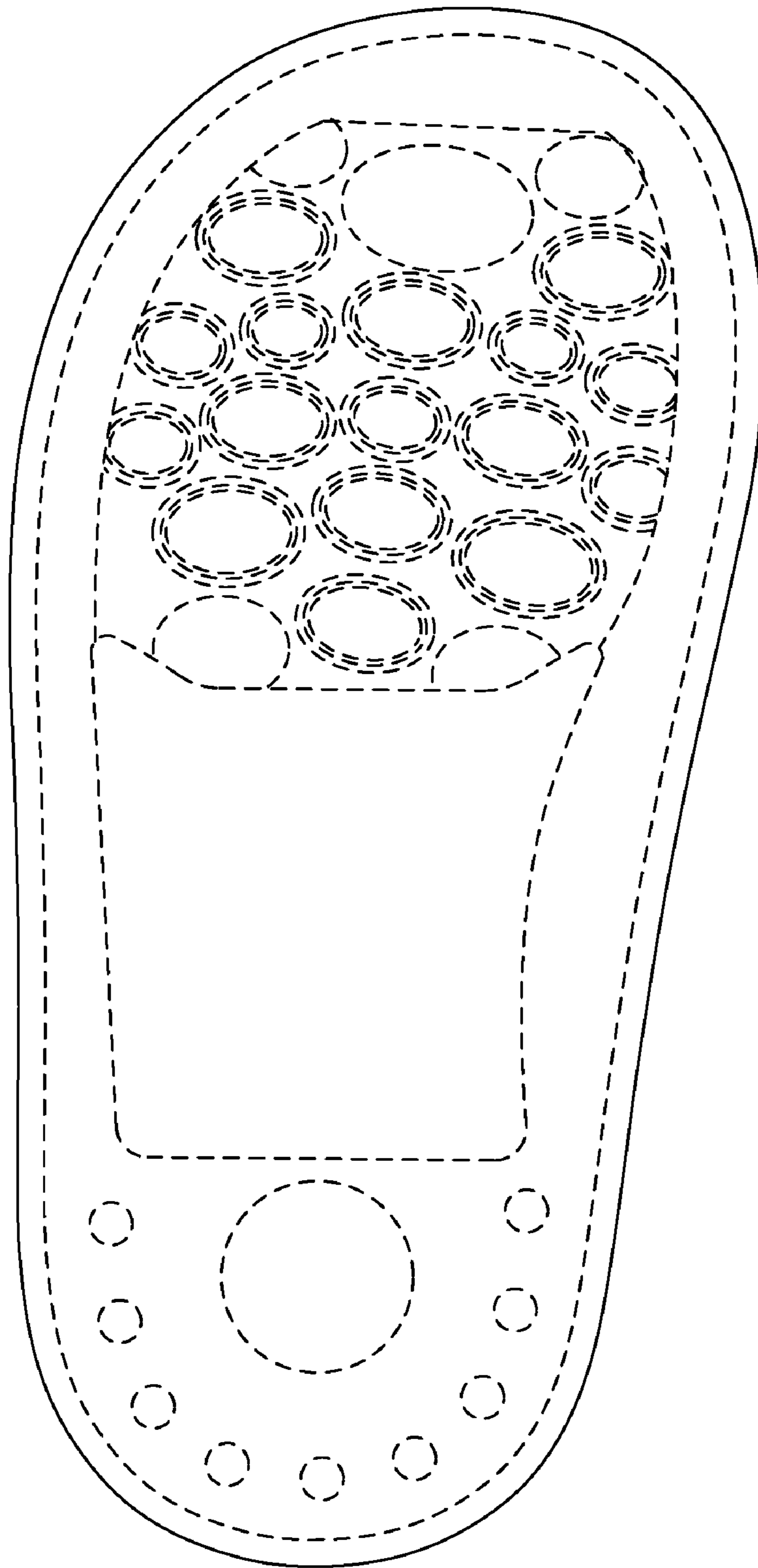

FIG. 4

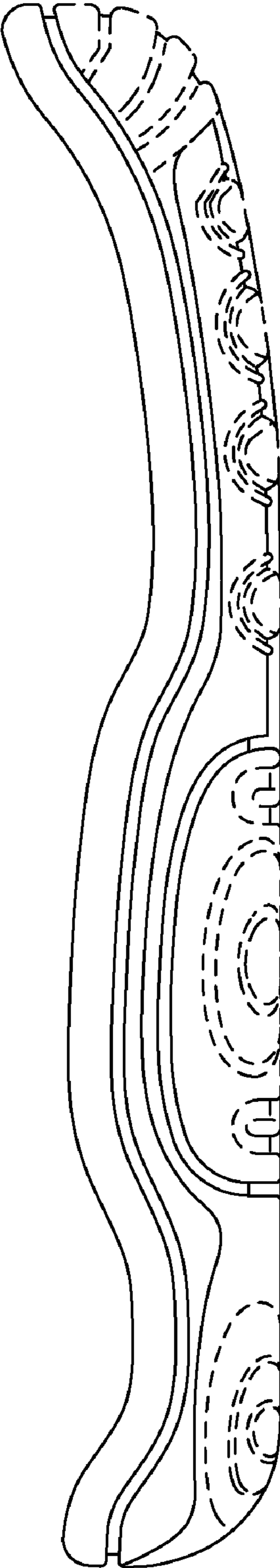

FIG. 5

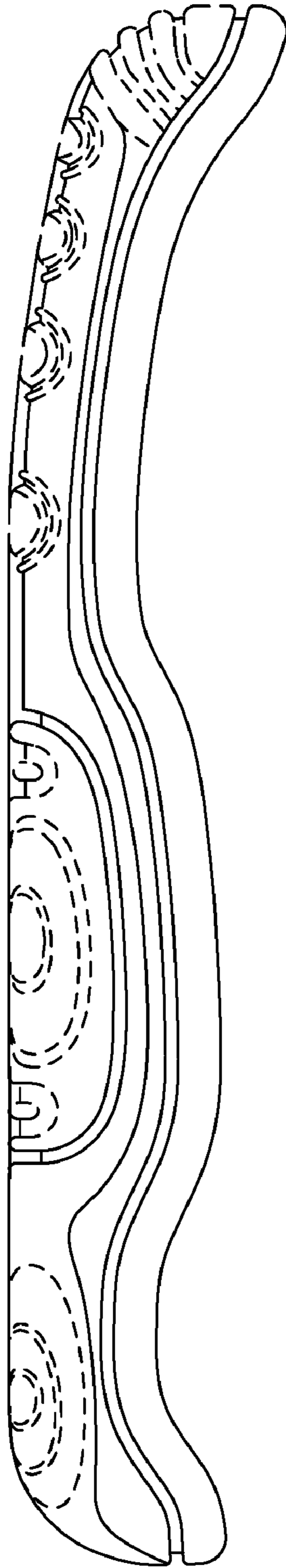

FIG. 6



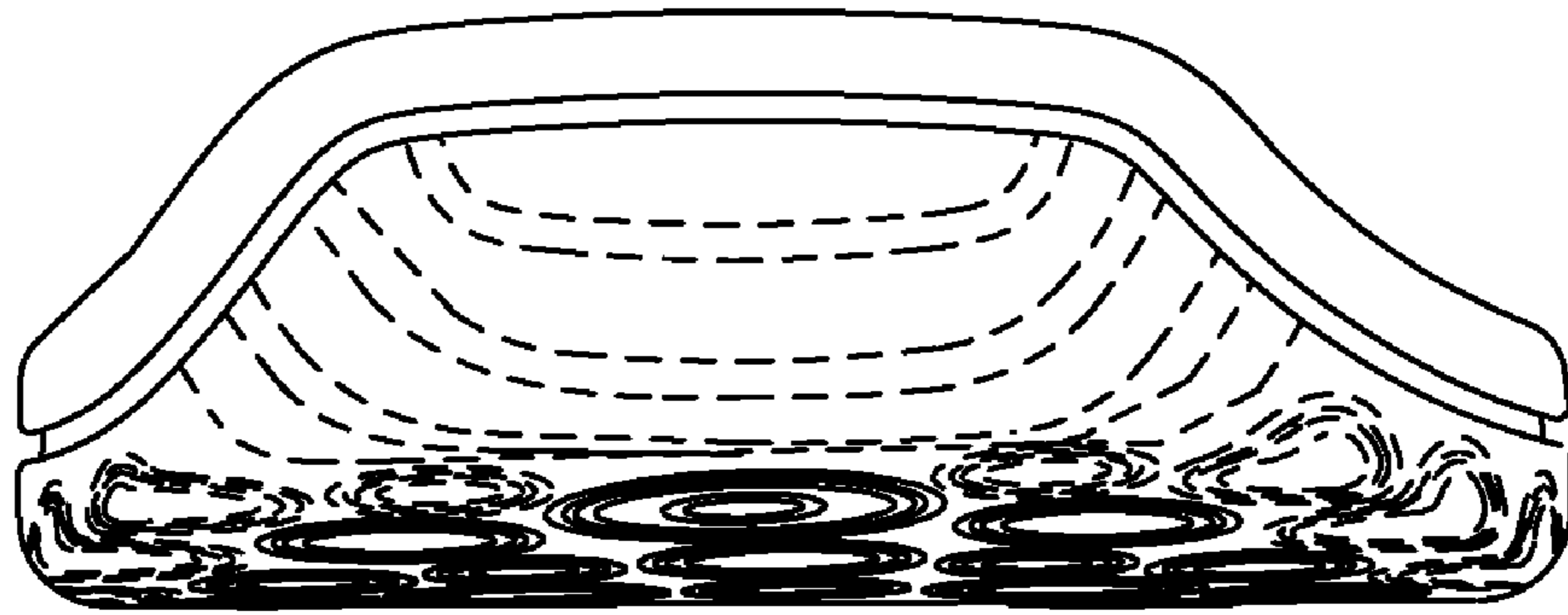

FIG. 7



FIG. 8