



US00D631236S

(12) **United States Design Patent**
Matsubara

(10) **Patent No.:** **US D631,236 S**
(45) **Date of Patent:** **** Jan. 25, 2011**

(54) **SHOE SOLE**

(75) Inventor: **Masakazu Matsubara**, Tokyo (JP)

(73) Assignee: **Bridgestone Sports Co., Ltd.**, Tokyo (JP)

(**) Term: **14 Years**

(21) Appl. No.: **29/336,114**

(22) Filed: **Apr. 29, 2009**

(30) **Foreign Application Priority Data**

Feb. 18, 2009 (JP) 2009-003227

(51) **LOC (9) Cl.** **02-04**

(52) **U.S. Cl.** **D2/951**

(58) **Field of Classification Search** D2/902,
D2/906, 908, 916, 918, 925, 946, 947, 951-954,
D2/956-962, 977; 36/3 B, 22 R, 24.5, 25 R,
36/28, 32 R, 34 R, 59 C, 67 A, 103
See application file for complete search history.

(56) **References Cited**

U.S. PATENT DOCUMENTS

- 354,693 A * 12/1886 Dick 36/3 B
- 3,082,549 A * 3/1963 Dolceamore 36/128
- D226,792 S * 5/1973 Gault D2/906
- D250,857 S * 1/1979 Procter et al. D2/906
- D327,569 S 7/1992 Hoshimi
- D373,167 S * 8/1996 Santos D3/259
- 5,689,904 A 11/1997 Kataoka et al.
- 5,752,332 A 5/1998 Kataoka et al.
- 6,029,377 A * 2/2000 Niikura et al. 36/67 R
- D424,288 S 5/2000 Erickson et al.
- D445,243 S * 7/2001 Cockrell D2/957
- D509,949 S * 9/2005 Wu D2/959
- D514,287 S * 2/2006 Cockrell D2/959
- D530,894 S * 10/2006 Cockrell D2/959
- D530,895 S * 10/2006 Cockrell D2/959
- D542,017 S * 5/2007 Cockrell D2/959
- D542,516 S 5/2007 Petrie
- D555,340 S * 11/2007 Chang D2/959
- D564,191 S * 3/2008 Jensen D2/958

- D572,885 S * 7/2008 Jensen D2/958
- D595,493 S * 7/2009 Lane, III D2/969
- 2008/0078106 A1 * 4/2008 Montgomery 36/25 R

FOREIGN PATENT DOCUMENTS

- JP 1058792 1/2000
- JP 1058802 1/2000
- JP 1099441 2/2001
- JP 1128006 12/2001
- JP 1128007 12/2001
- JP 1141571 5/2002
- JP 1155785 10/2002
- JP 1203421 4/2004

(Continued)

Primary Examiner—T. Chase Nelson

(57) **CLAIM**

I claim the ornamental design for a shoe sole, as shown and described.

DESCRIPTION

FIG. 1 is a front perspective view of a shoe sole showing my new design;

FIG. 2 is a front elevational view thereof;

FIG. 3 is a rear elevational view thereof;

FIG. 4 is a top plan view thereof;

FIG. 5 is a bottom plan view thereof;

FIG. 6 is a right side elevational view thereof;

FIG. 7 is a left side elevational view thereof;

FIG. 8 is an enlarged partial front view of a larger middle projection and a smaller projection on the shoe sole; and,

FIG. 9 is an enlarged partial perspective view thereof.

Any portions shown by the broken lines in FIGS. 1-7 do not form a part of the design sought to be protected. The broken line perimeters in the FIGS. 8 and 9 views indicate the borders of the partial views, and also form no part of the claimed design.

1 Claim, 5 Drawing Sheets

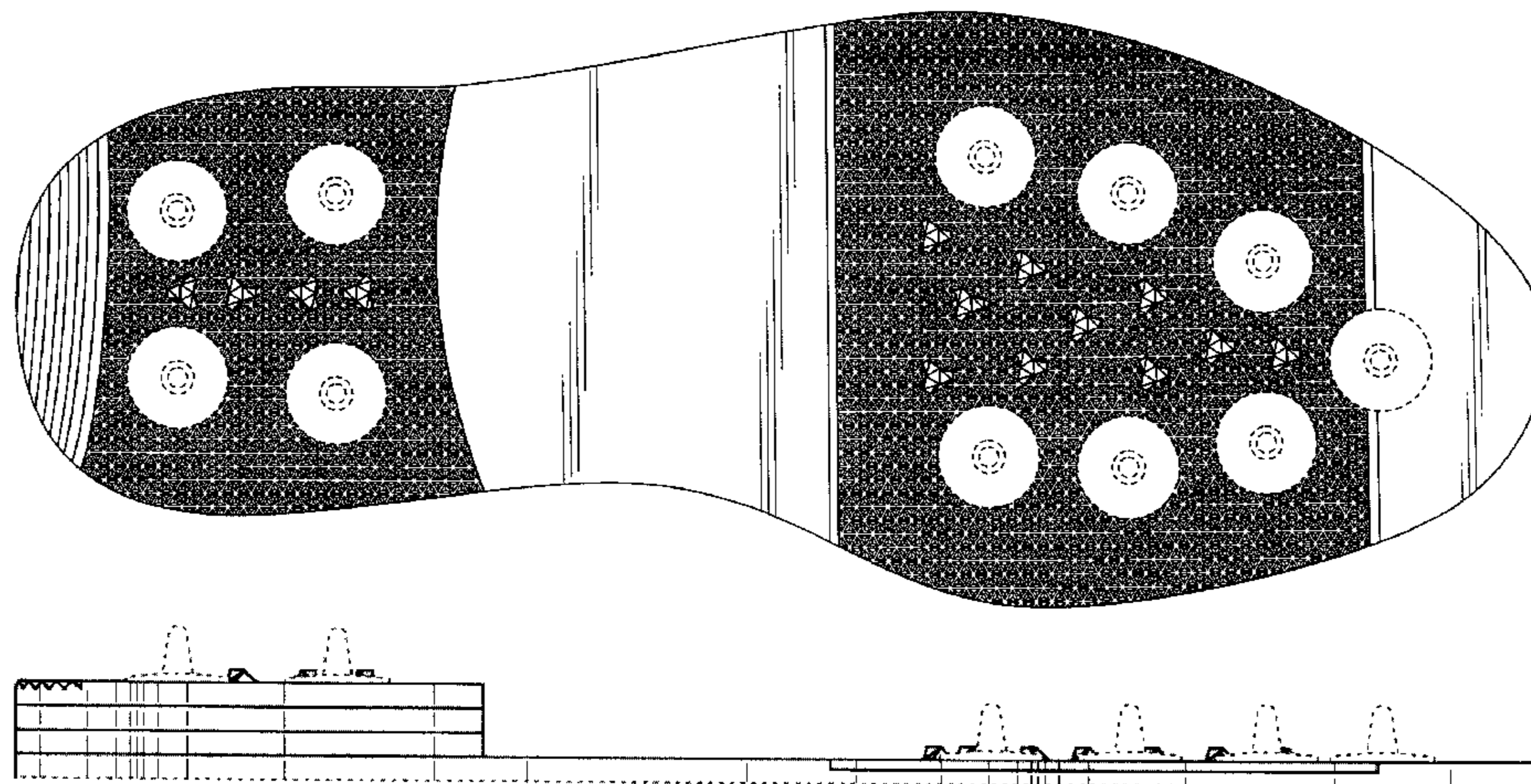

US D631,236 S

Page 2

FOREIGN PATENT DOCUMENTS					
			JP	1277614	7/2006
			JP	1300289	5/2007
JP	1204002	4/2004	JP	1300290	5/2007
JP	1256636	11/2005	JP	1300291	5/2007
JP	1259070	12/2005	JP	1330181	5/2008
JP	1269852	5/2006			
			* cited by examiner		

FIG.1

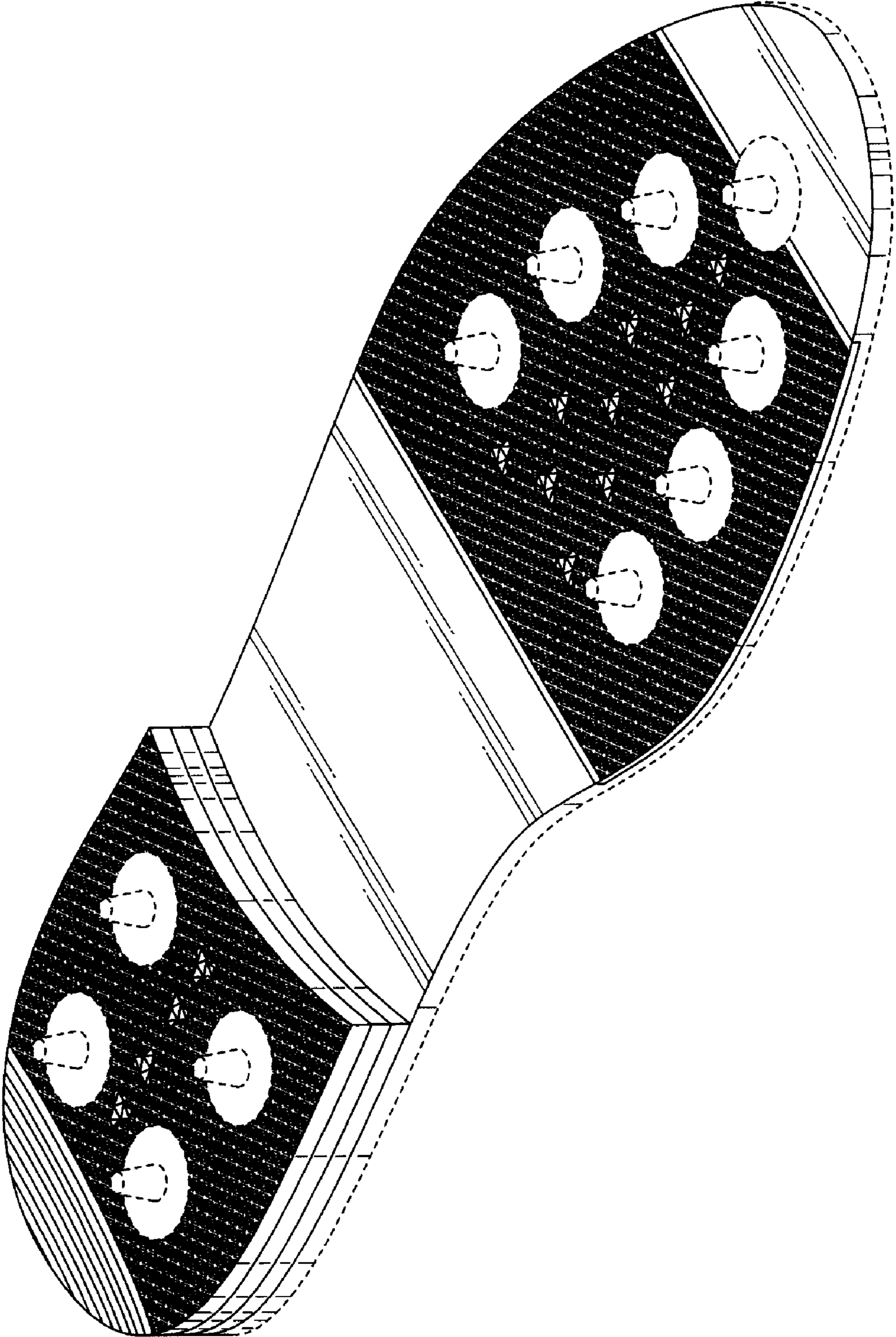

FIG.2

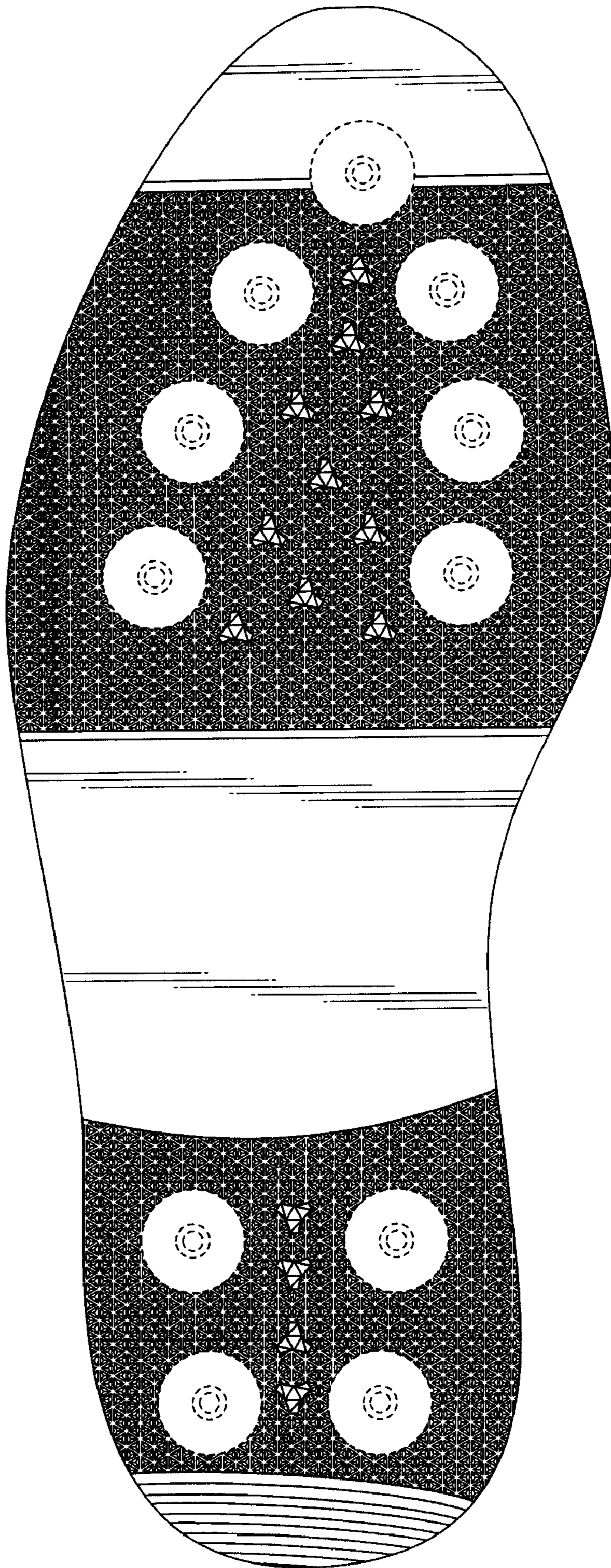

FIG.3

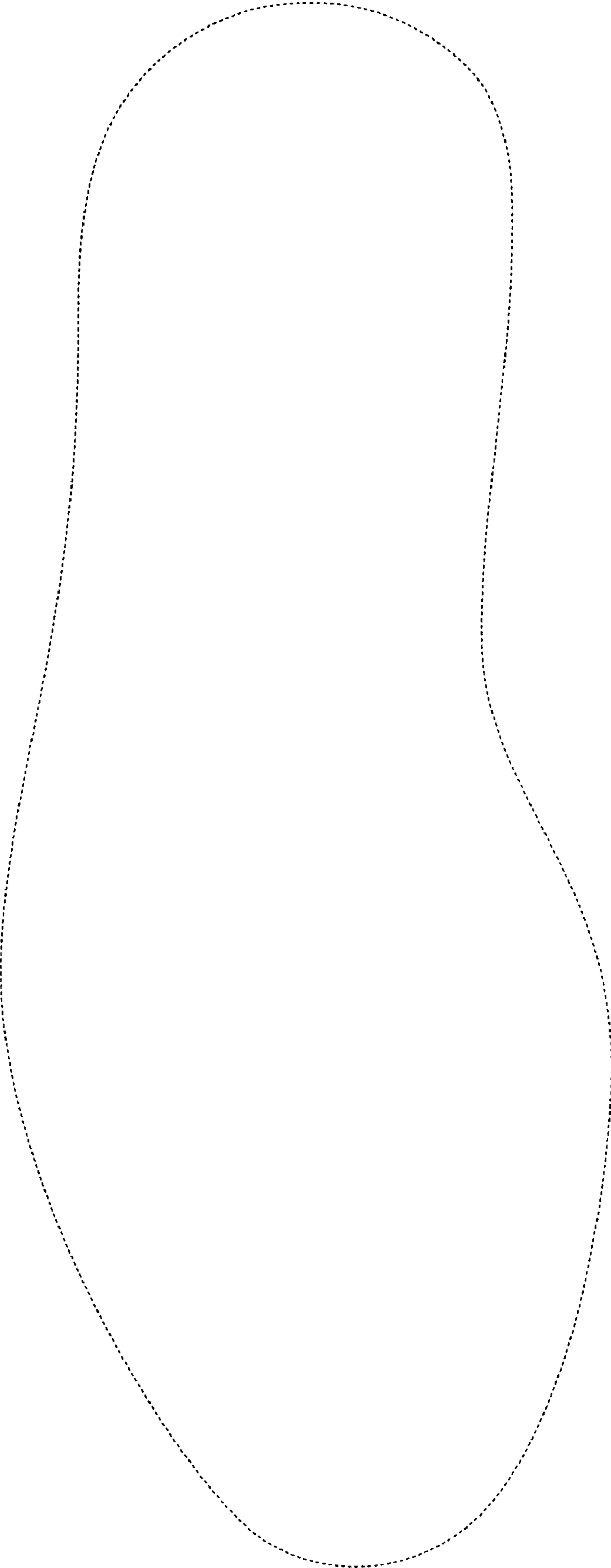

FIG.4

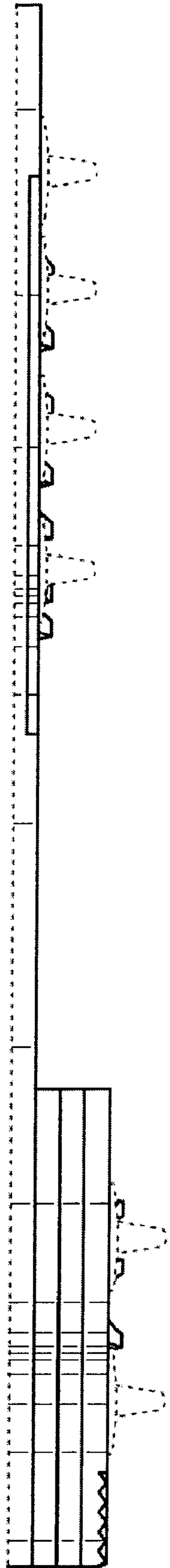

FIG.5



FIG.6

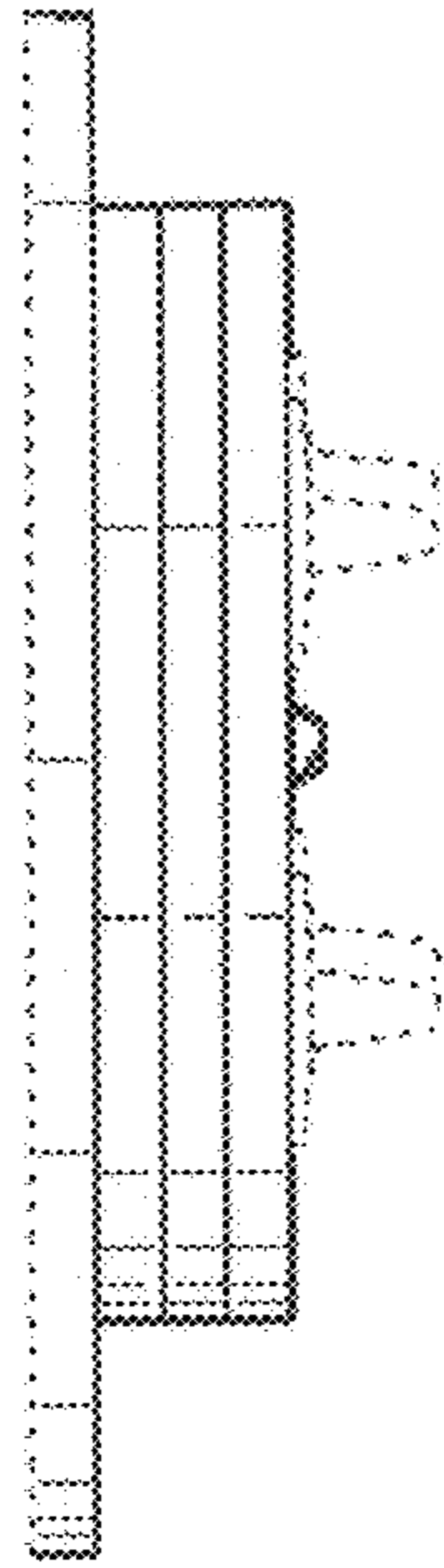

FIG.7

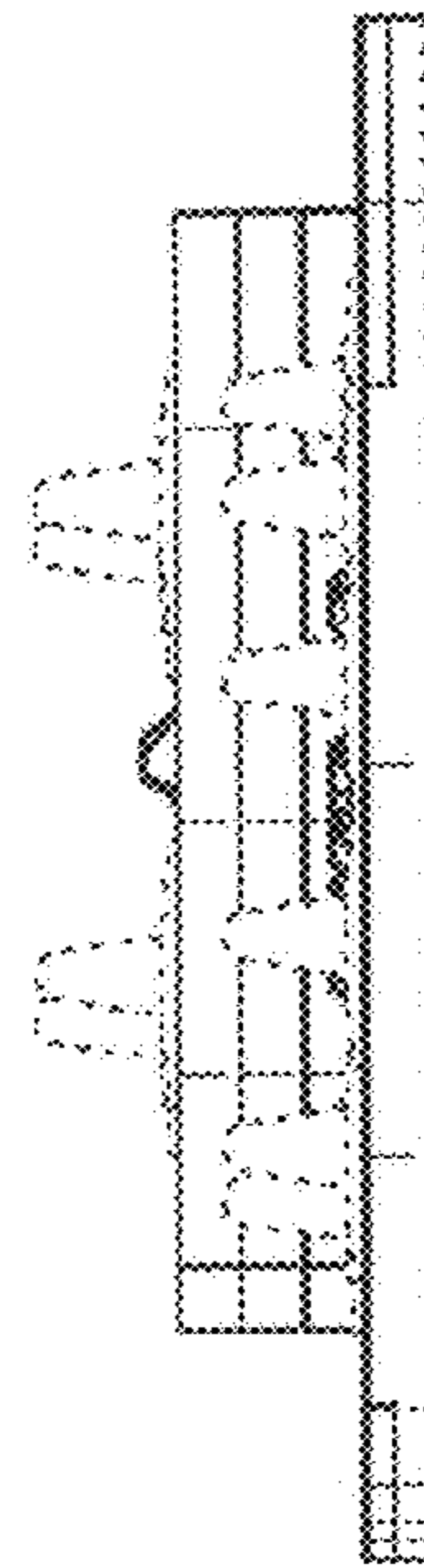

FIG.8

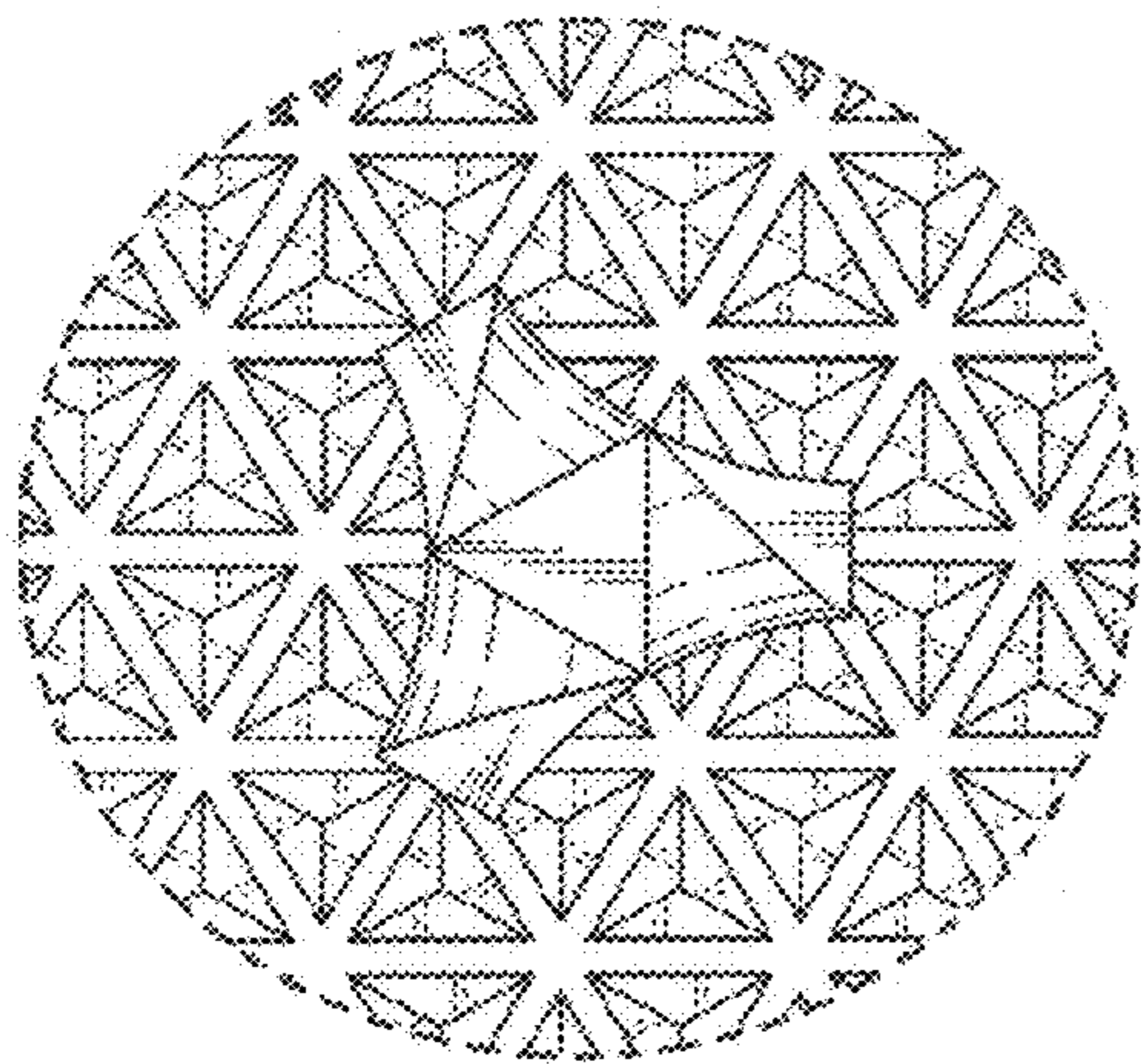

FIG.9

