



US00D631231S

(12) **United States Design Patent**
Sagnip et al.

(10) **Patent No.:** **US D631,231 S**
(45) **Date of Patent:** **** Jan. 25, 2011**

(54) **PHYSICAL THERAPY VEST**

(75) Inventors: **Chad Beltran Sagnip**, Land O Lakes, FL (US); **Lynn Trimble**, Dallas, TX (US)

(73) Assignee: **Electrostim Medical Services, Inc.**, Tampa, FL (US)

(**) Term: **14 Years**

(21) Appl. No.: **29/351,176**

(22) Filed: **Dec. 1, 2009**

(51) **LOC (9) Cl.** **02-02**

(52) **U.S. Cl.** **D2/829**

(58) **Field of Classification Search** D2/717,
D2/720, 728, 739, 749–751, 755, 828, 829,
D2/839, 840–842, 844, 847, 858; 2/59, 84,
2/90, 93, 96, 102, 104, 106, 108, 113, 115,
2/125; D24/188, 190

See application file for complete search history.

(56) **References Cited**

U.S. PATENT DOCUMENTS

4,572,197	A *	2/1986	Moore et al.	600/389
5,398,340	A *	3/1995	Kibbee	2/2.5
D356,883	S *	4/1995	Ganahl	D2/830
5,694,651	A *	12/1997	Thomas	2/69
6,035,453	A *	3/2000	Cain	2/462
6,282,718	B1 *	9/2001	Drakford	2/70
6,625,814	B1 *	9/2003	Veh	2/102
7,072,721	B1 *	7/2006	Trent	607/149
7,093,301	B1 *	8/2006	Moore, Jr.	2/2.5
7,490,361	B1 *	2/2009	Floyd	2/94

FOREIGN PATENT DOCUMENTS

JP 2004105674 A * 4/2004

* cited by examiner

Primary Examiner—Stella M Reid

Assistant Examiner—Rashida Johnson

(74) *Attorney, Agent, or Firm*—Workman Nydegger

(57) **CLAIM**

The ornamental design for a physical therapy vest, as shown and described.

DESCRIPTION

FIG. 1 is a left perspective view of a physical therapy vest;

FIG. 2 is a right perspective view of the vest of FIG. 1.

FIG. 3 is a front view of the vest of FIG. 1;

FIG. 4 is a rear view of the vest of FIG. 1;

FIG. 5 is a right side view of the vest of FIG. 1, the opposing side being the mirror image thereof;

FIG. 6 is a top end view of the vest of FIG. 1;

FIG. 7 is a bottom end view of the vest of FIG. 1;

FIG. 8 is a front view of another alternative embodiment of a physical therapy vest;

FIG. 9 is a rear view of the vest of FIG. 8;

FIG. 10 is a right side view of the vest of FIG. 8; the opposing left side view being the mirror image thereof; and,

FIG. 11 is a top end view of the vest of FIG. 8.

The left perspective view, front view, and bottom end view of the vest of FIG. 8 are shown in FIGS. 1, 3, and 7 respectively, identified above.

The phantom, broken lines shown are shown for environmental purposes only and form no part of the claimed design.

1 Claim, 11 Drawing Sheets

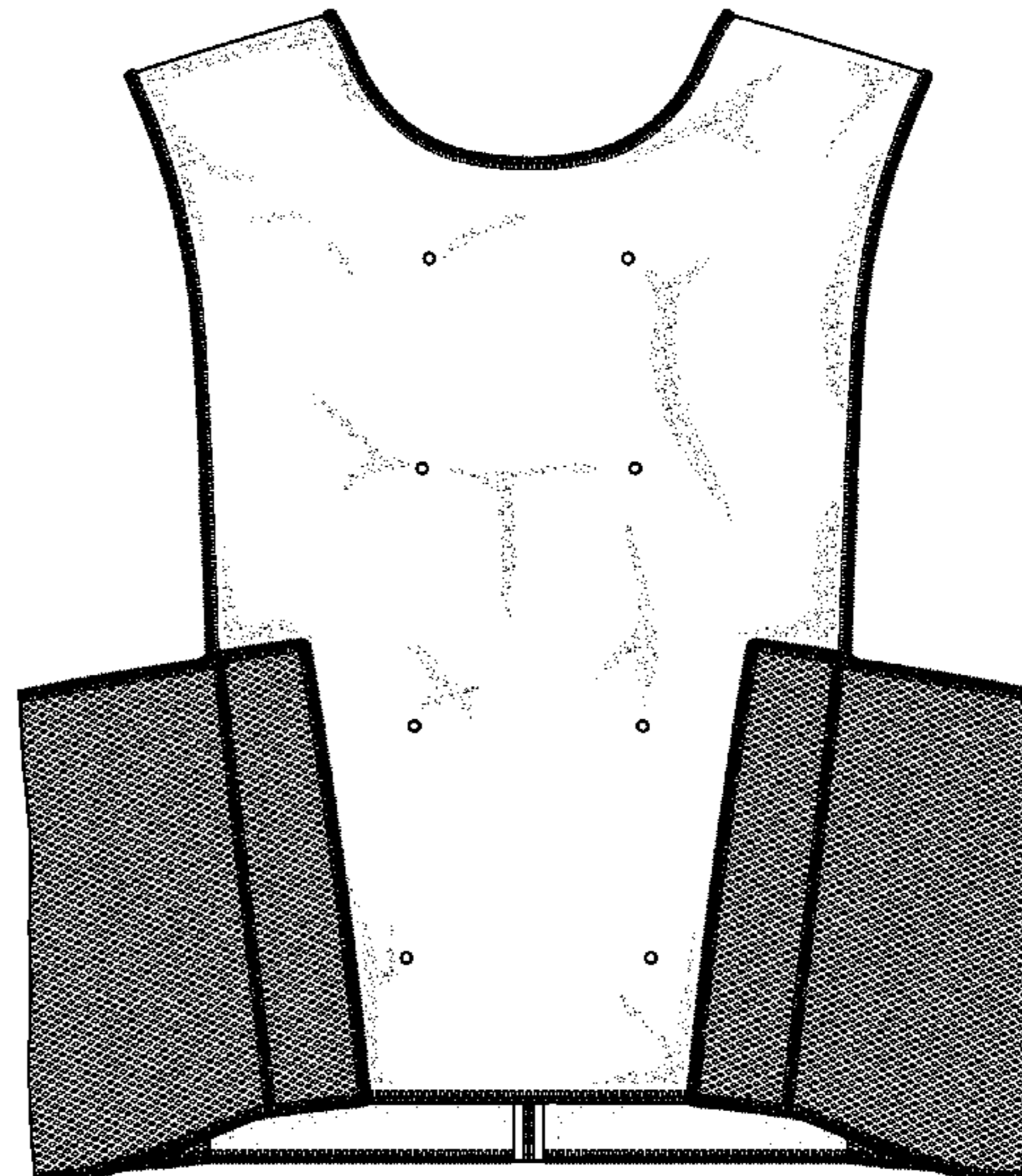
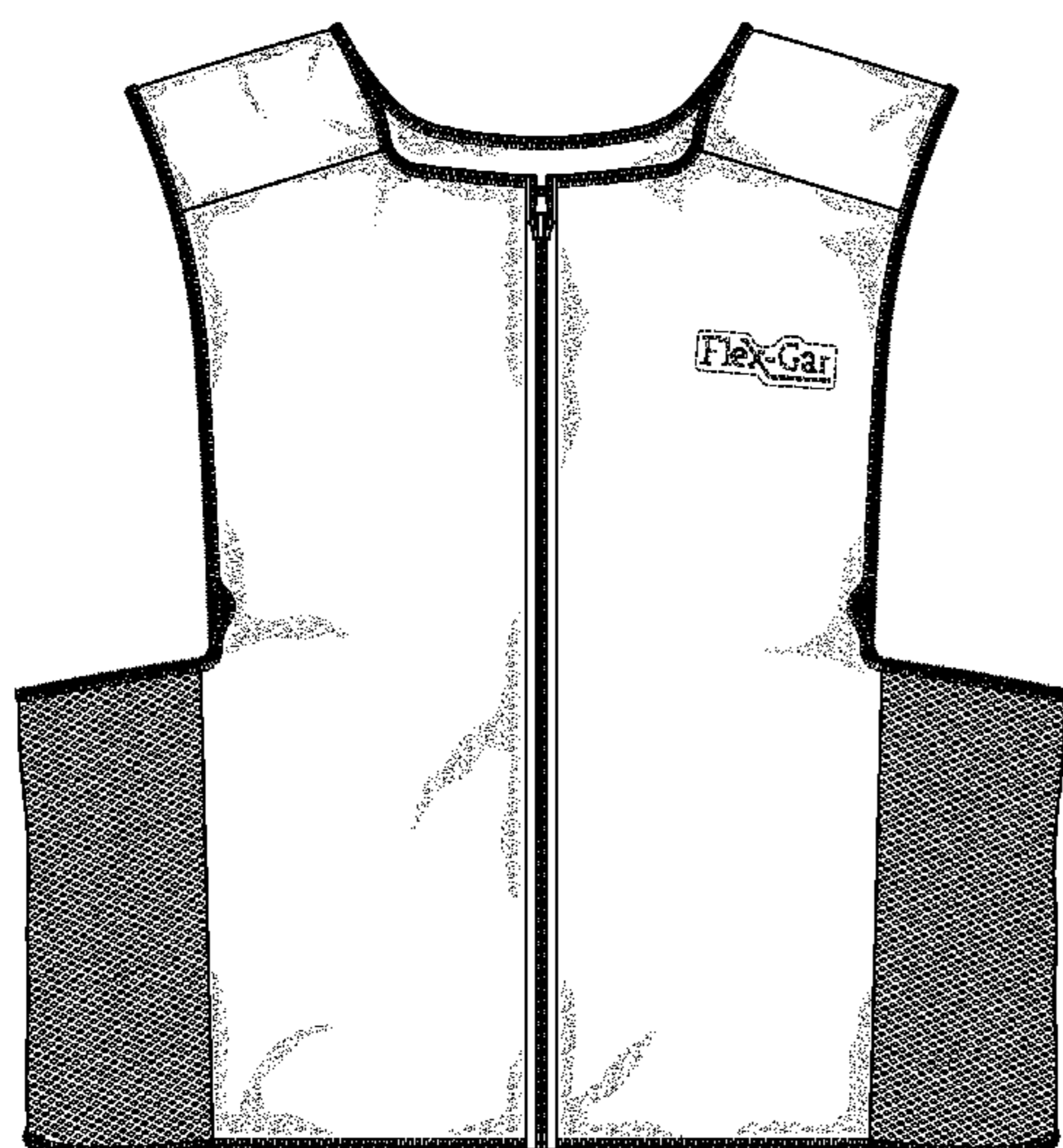

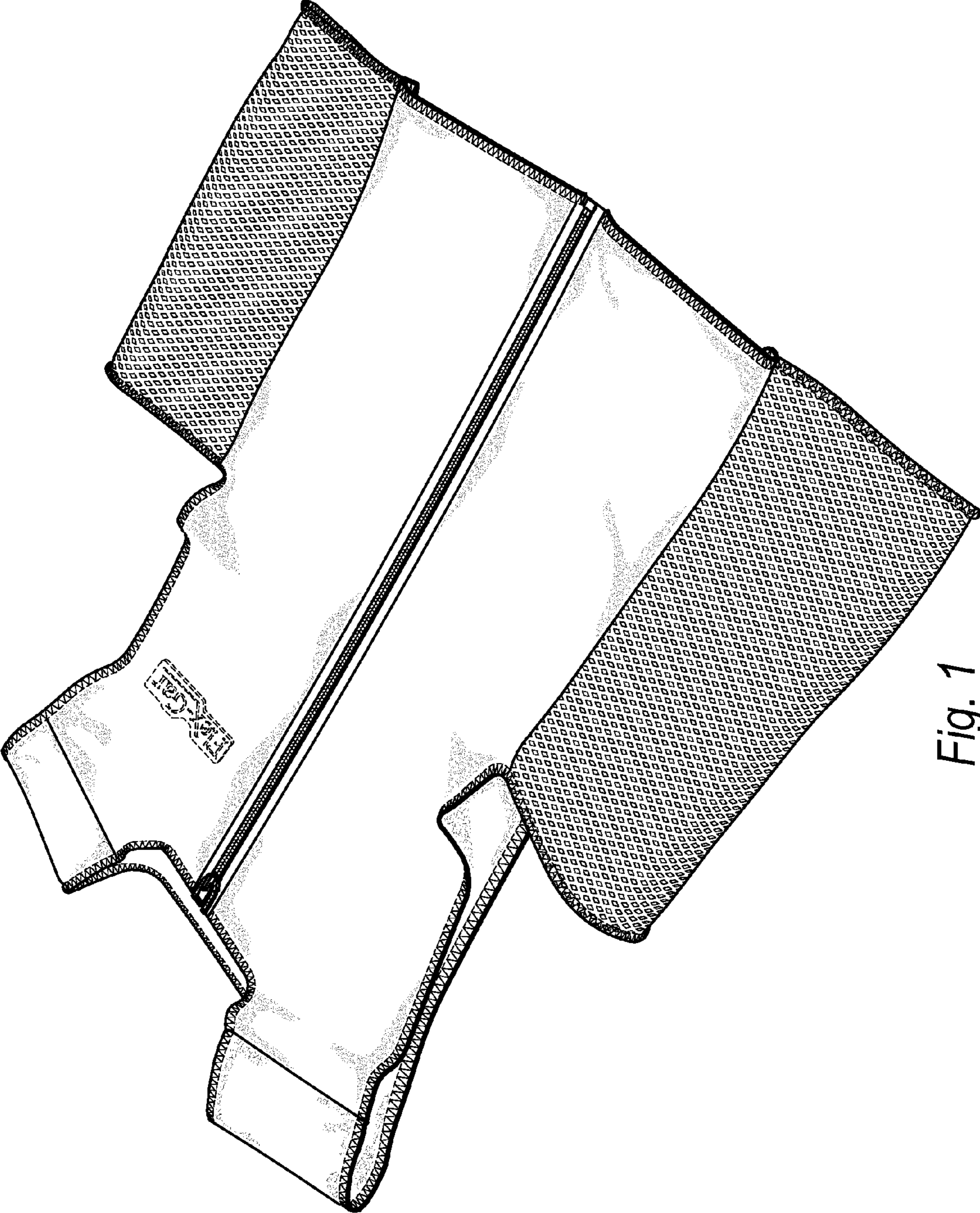

Fig. 1

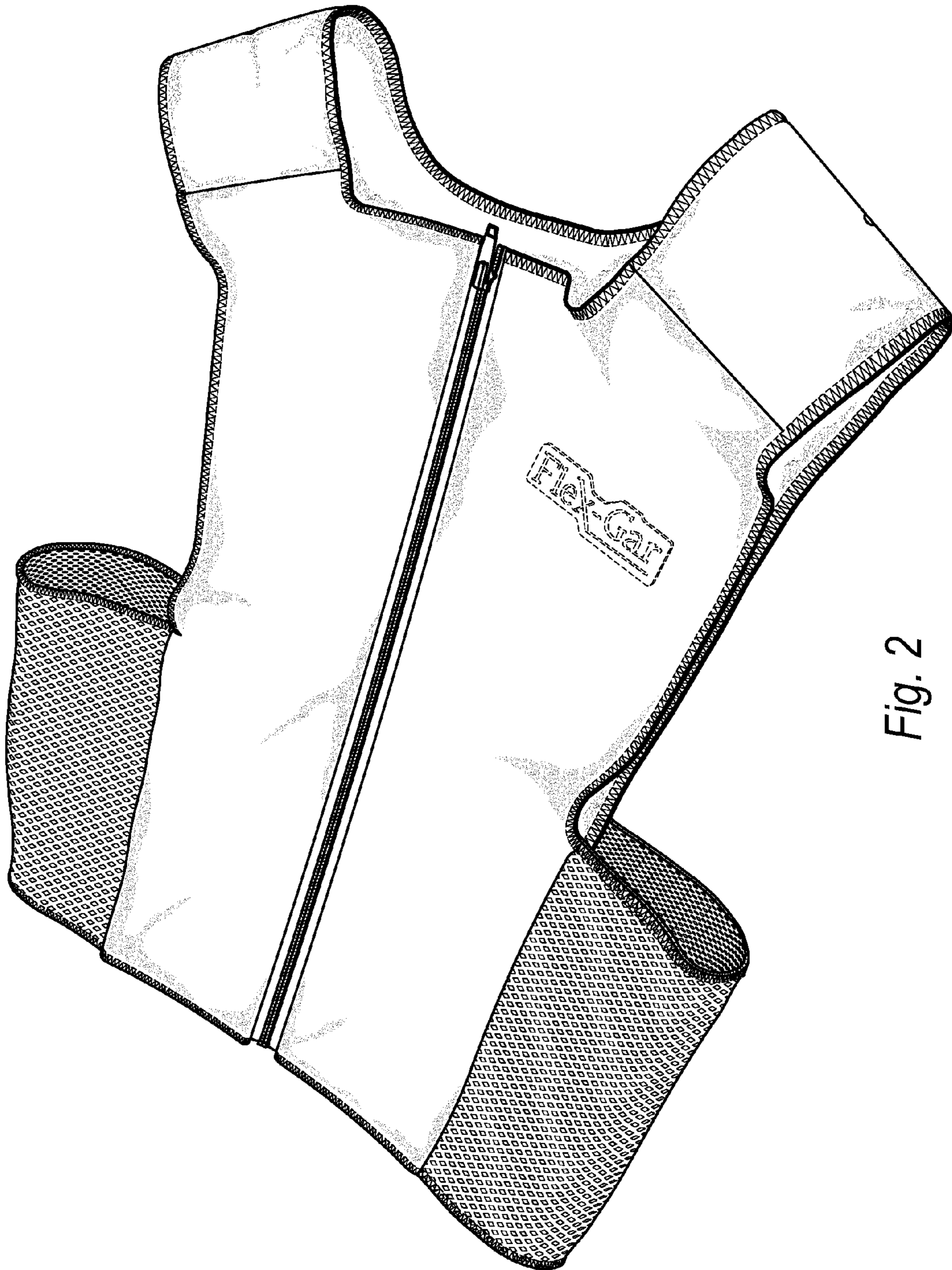

Fig. 2

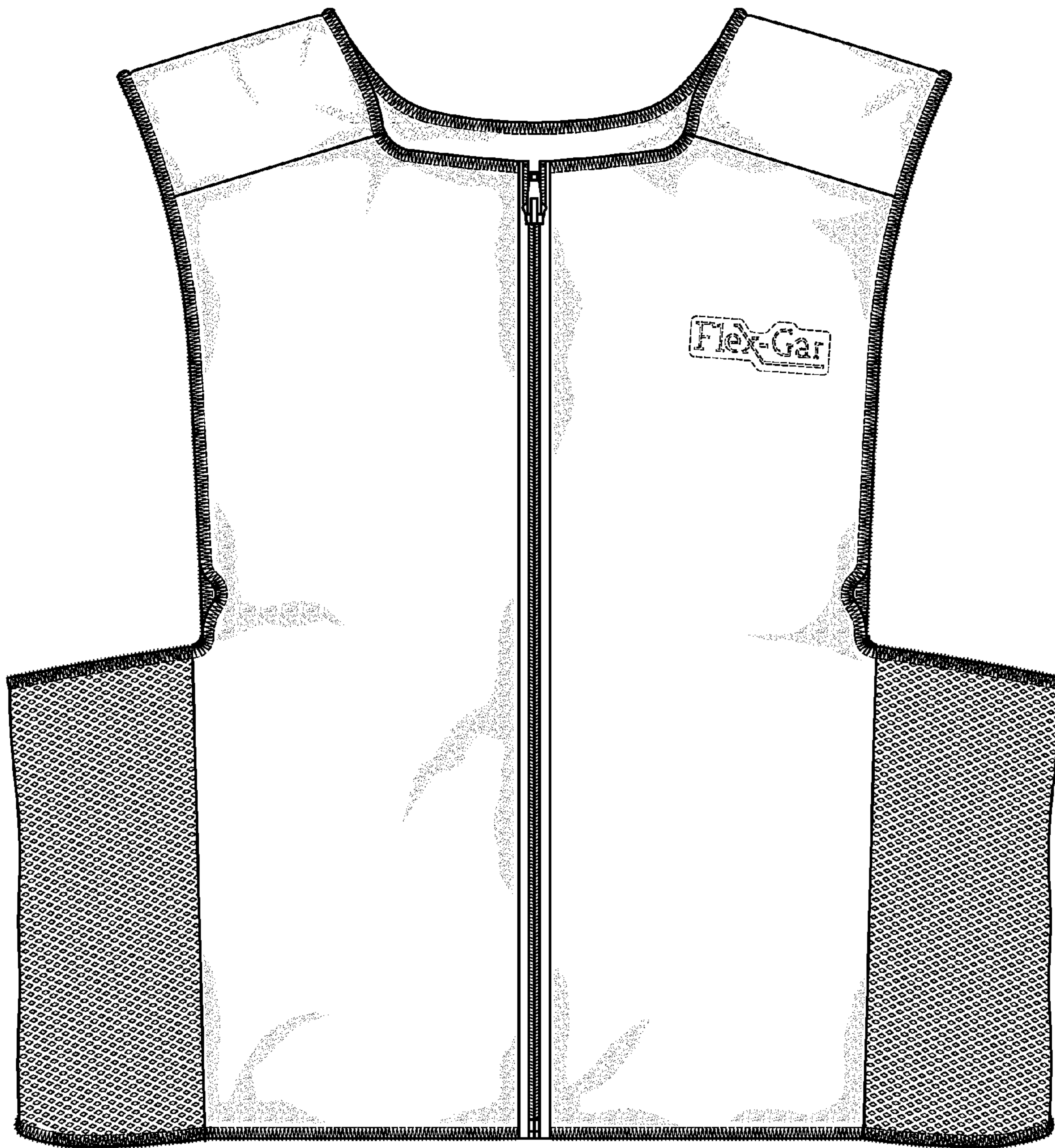

Fig. 3

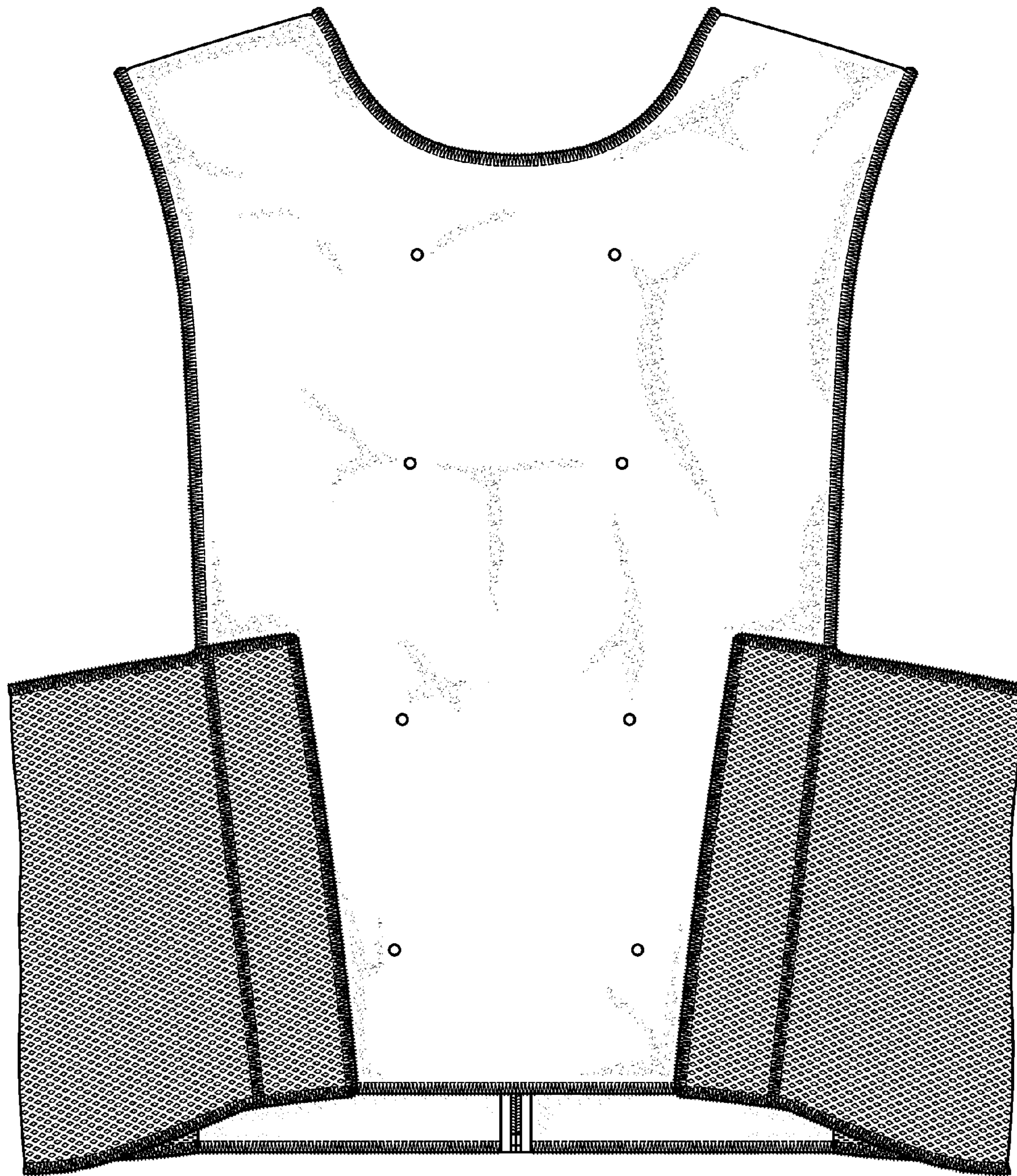

Fig. 4

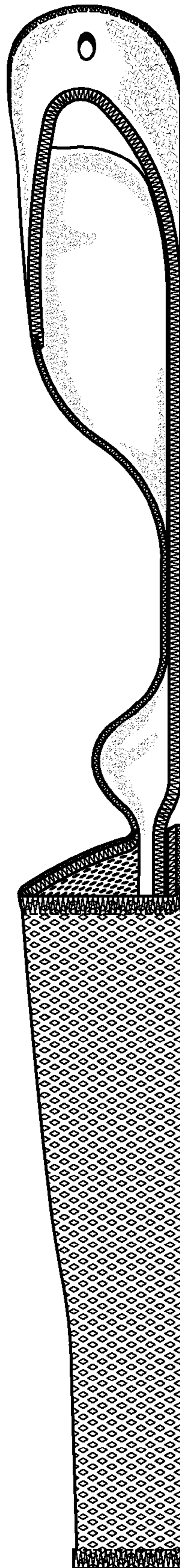

Fig. 5

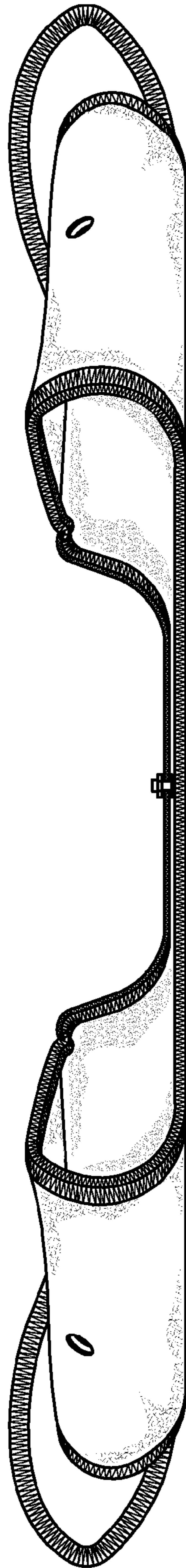

Fig. 6

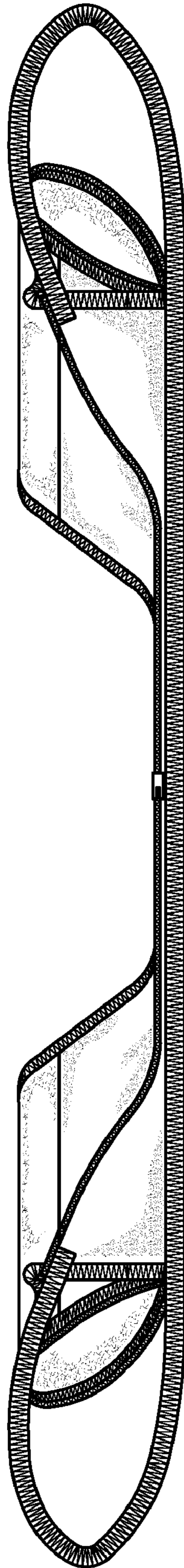

Fig. 7

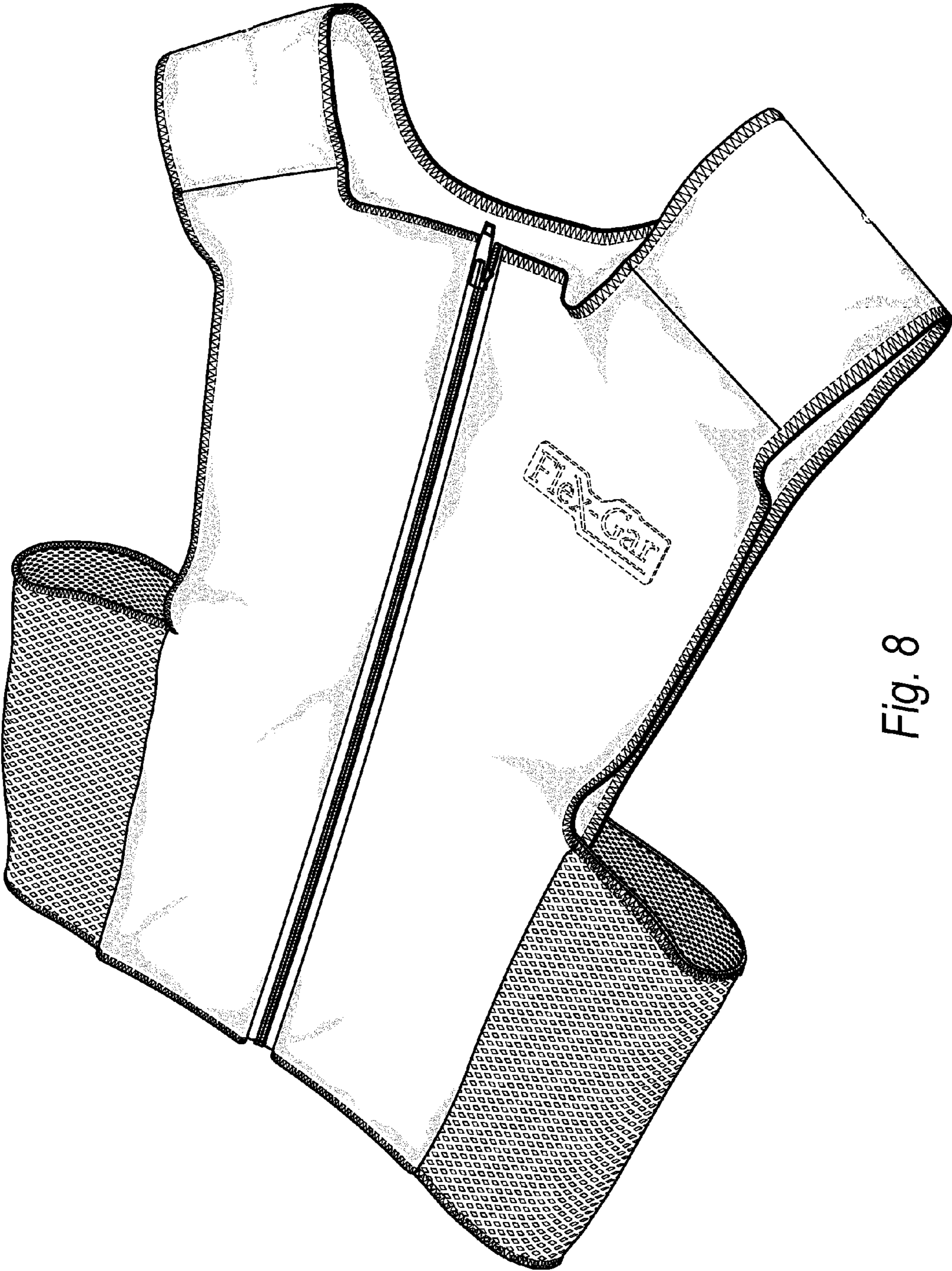

Fig. 8

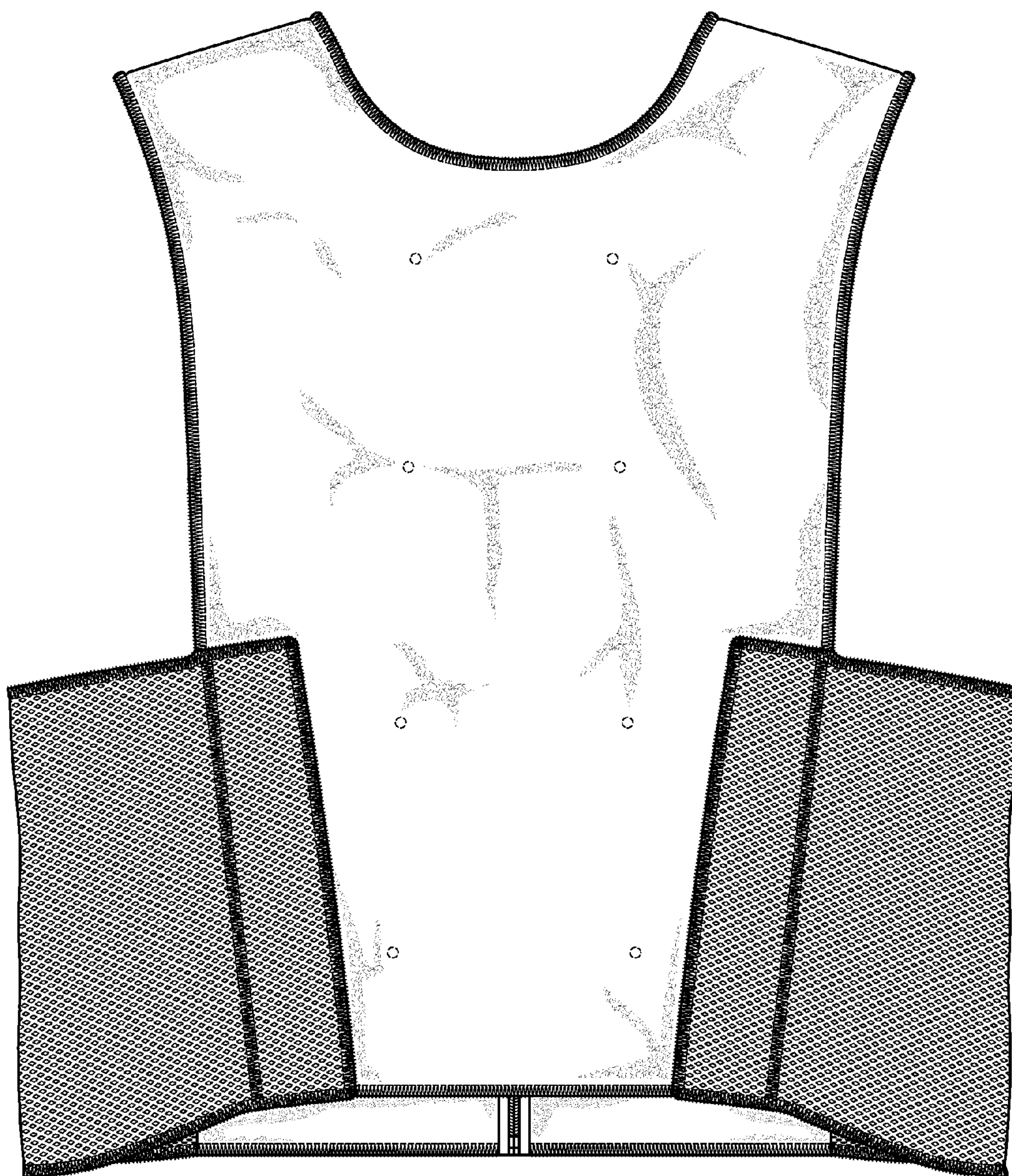

Fig. 9

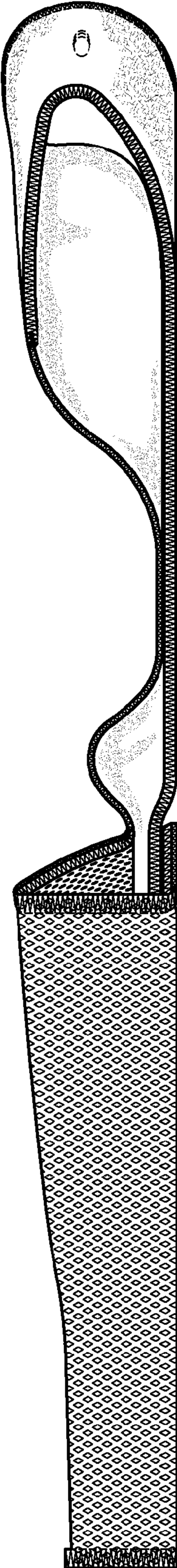

Fig. 10

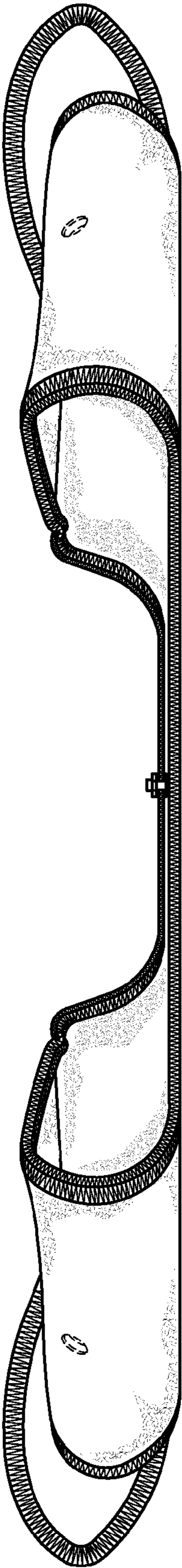

Fig. 11