



US00D631190S

(12) **United States Design Patent**
Martin

(10) **Patent No.:** **US D631,190 S**
(45) **Date of Patent:** **** Jan. 18, 2011**

(54) **LAMP**

(75) Inventor: **David Martin**, Brandon, VT (US)

(73) Assignee: **Hubbardton Forge, LLC**, Castleton, VT (US)

(**) Term: **14 Years**

(21) Appl. No.: **29/368,592**

(22) Filed: **Aug. 26, 2010**

(51) **LOC (9) Cl.** **26-99**

(52) **U.S. Cl.** **D26/155**

(58) **Field of Classification Search** D26/138,
D26/63, 128, 124, 24, 87, 145, 155, 140,
D26/85, 113, 142, 118, 64, 2, 3, 68, 71, 67,
D26/76, 65, 120; 362/219, 249.01, 249.02,
362/249.03, 249.04, 249.05, 249.06, 249.07,
362/249.08, 249.09, 249.1, 249.11, 580,
362/373, 290, 362, 183, 240, 294; D7/532,
D7/530, 529, 523, 531, 587; D11/152, 153,
D11/146; D16/134, 135, 101; 439/110,
439/698, 417, 320; D13/134, 179, 180

See application file for complete search history.

(56) **References Cited**

U.S. PATENT DOCUMENTS

D96,912 S *	9/1935	Gregg	D26/92
D97,069 S *	10/1935	Hildebrand	D26/87
D492,442 S *	6/2004	Hoernig	D26/92
D531,752 S *	11/2006	Flores	D26/155
D534,677 S *	1/2007	Holman	D26/87
D536,470 S *	2/2007	Flores	D26/87
D558,918 S *	1/2008	Rhodes	D26/145
D585,592 S *	1/2009	Chandler	D26/155
2002/0136002 A1 *	9/2002	Hoernig	362/147

* cited by examiner

Primary Examiner—Cathron C Brooks
Assistant Examiner—Kevin K Rudzinski

(74) *Attorney, Agent, or Firm*—Bourque and Associates, PA

(57) **CLAIM**

The ornamental design for a lamp, as shown and described.

DESCRIPTION

FIG. 1 is a perspective view of the lamp according to the present invention;

FIG. 2 is a front view thereof;

FIG. 3 is a back view thereof;

FIG. 4 is a right view thereof;

FIG. 5 is a left view thereof;

FIG. 6 is a top view thereof;

FIG. 7 is a bottom view thereof;

FIG. 8 is a perspective view of the lamp according to a second embodiment of the present invention;

FIG. 9 is a front view thereof;

FIG. 10 is a back view thereof;

FIG. 11 is a right view thereof;

FIG. 12 is a left view thereof;

FIG. 13 is a top view thereof;

FIG. 14 is a bottom view thereof;

FIG. 15 is a perspective view of the lamp according to a third embodiment of the present invention;

FIG. 16 is a front view thereof;

FIG. 17 is a back view thereof;

FIG. 18 is a right view thereof;

FIG. 19 is a left view thereof;

FIG. 20 is a top view thereof; and,

FIG. 21 is a bottom thereof.

The broken lines shown are for illustrative purposes only and form no part of the claimed design.

1 Claim, 18 Drawing Sheets

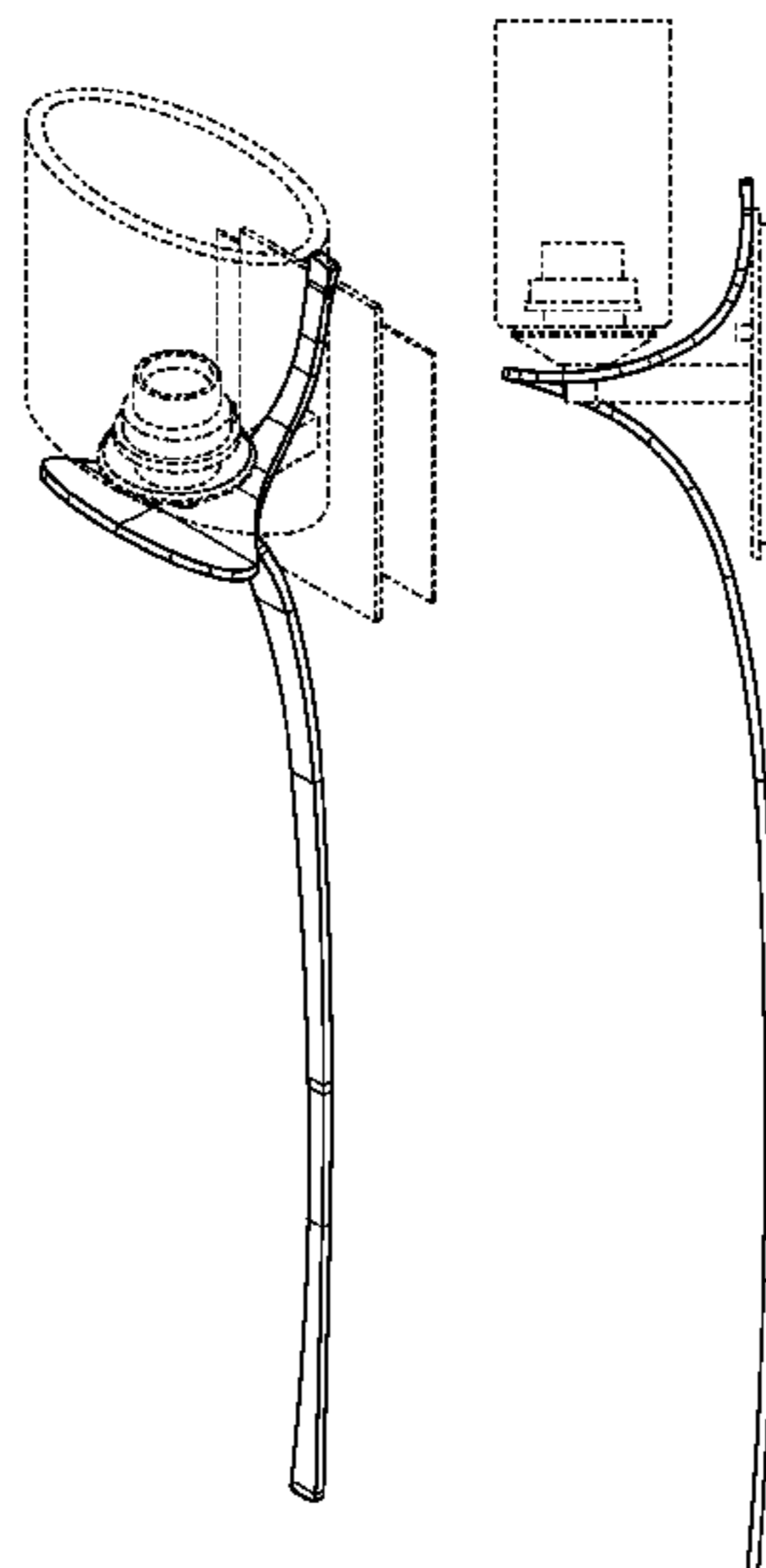

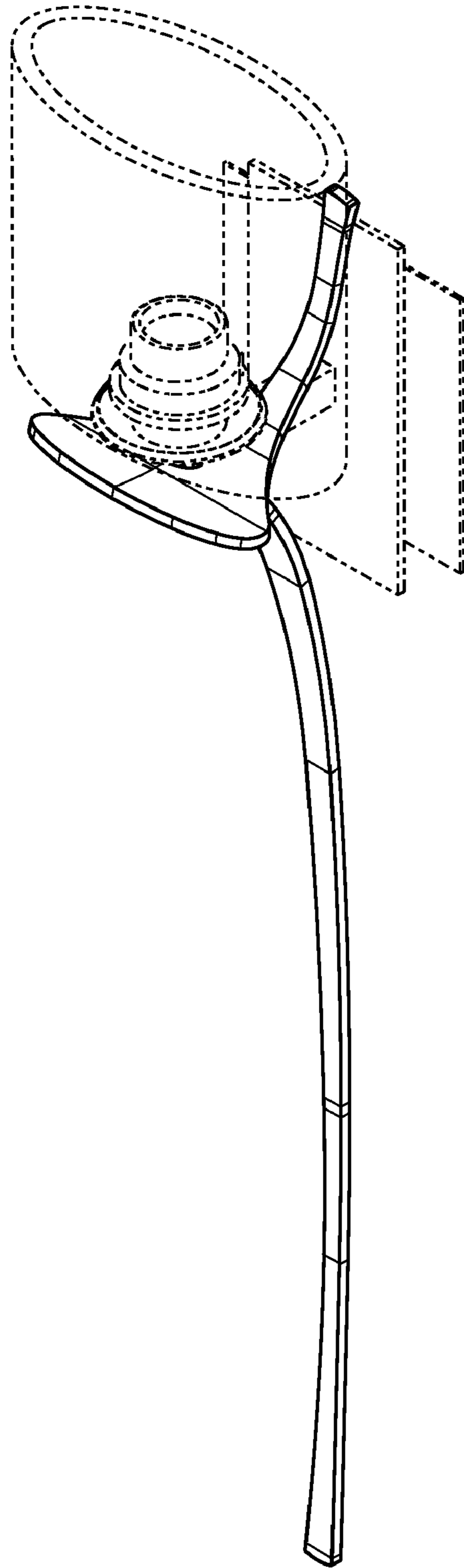

FIG. 1

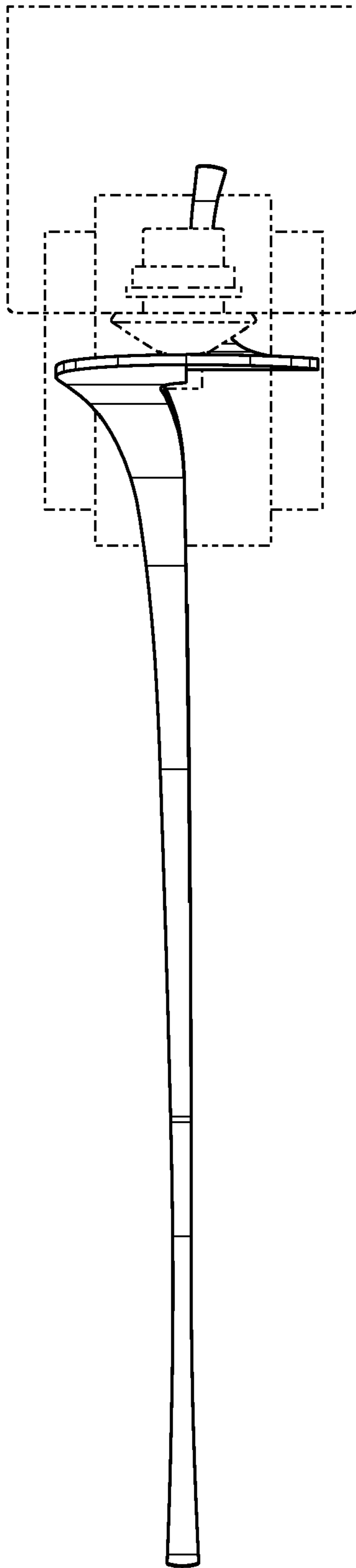

FIG. 2

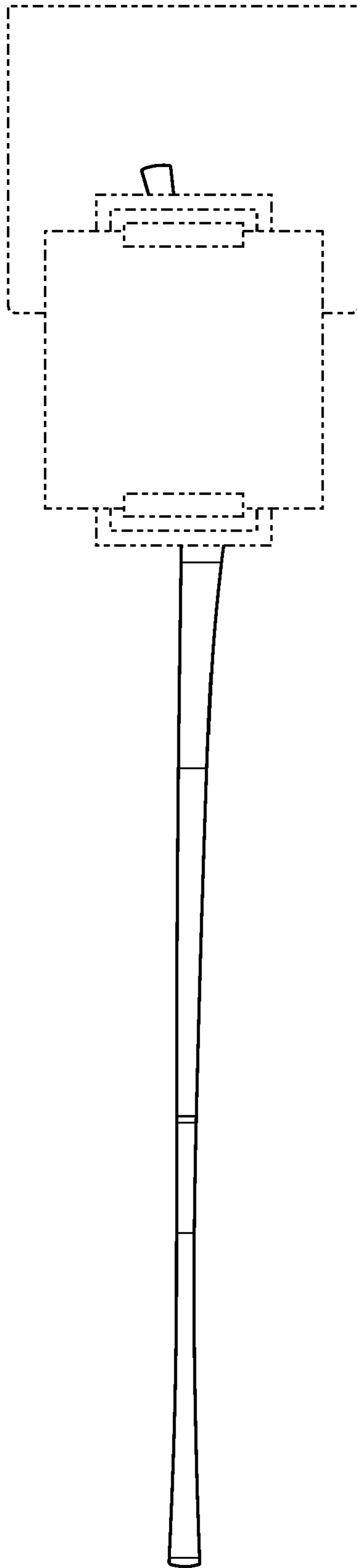

FIG. 3

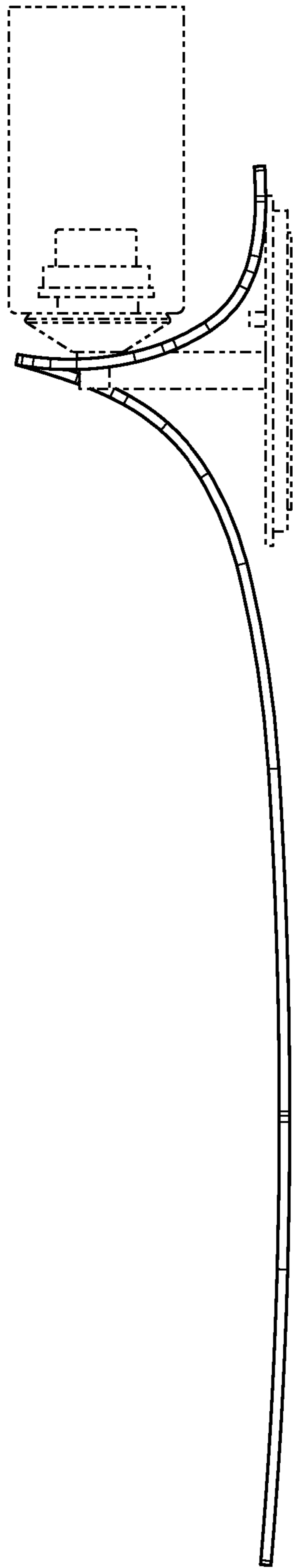

FIG. 4

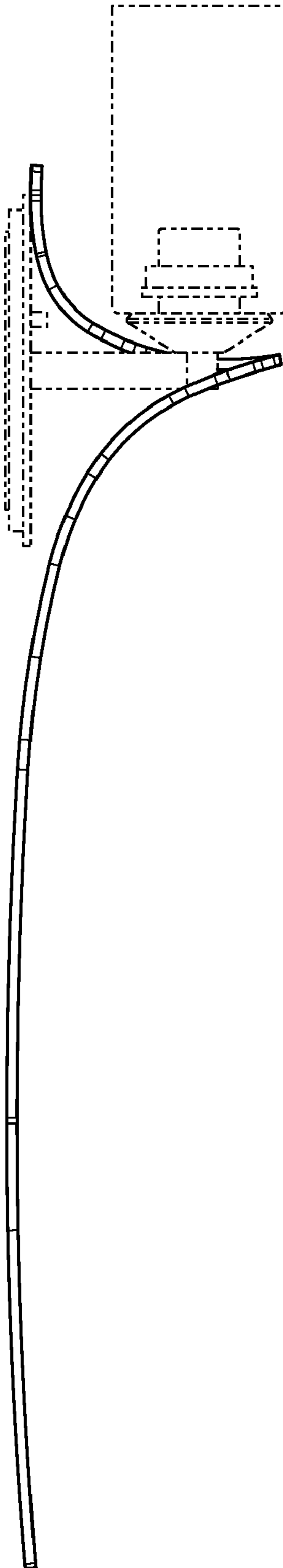

FIG. 5

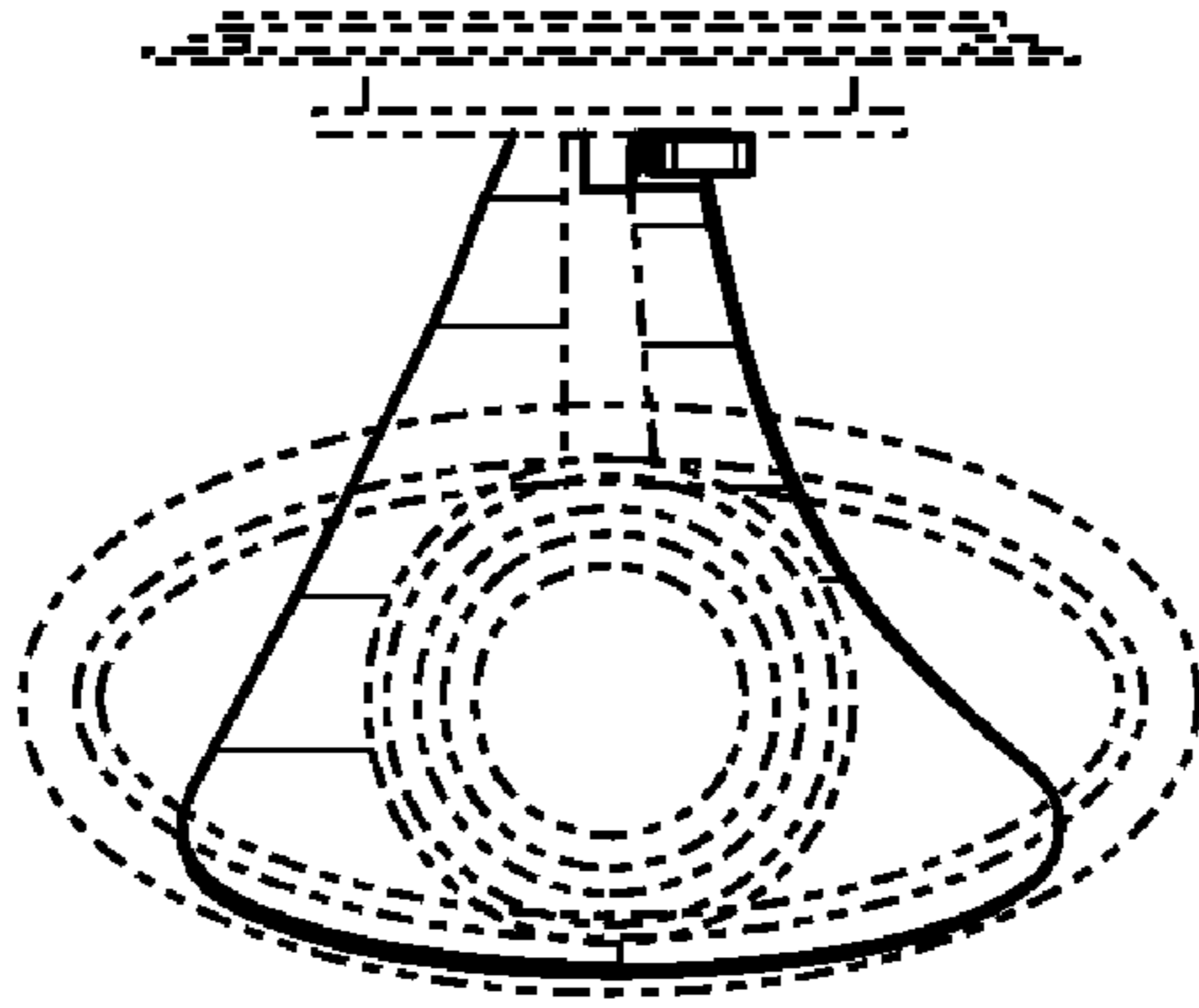

FIG. 6

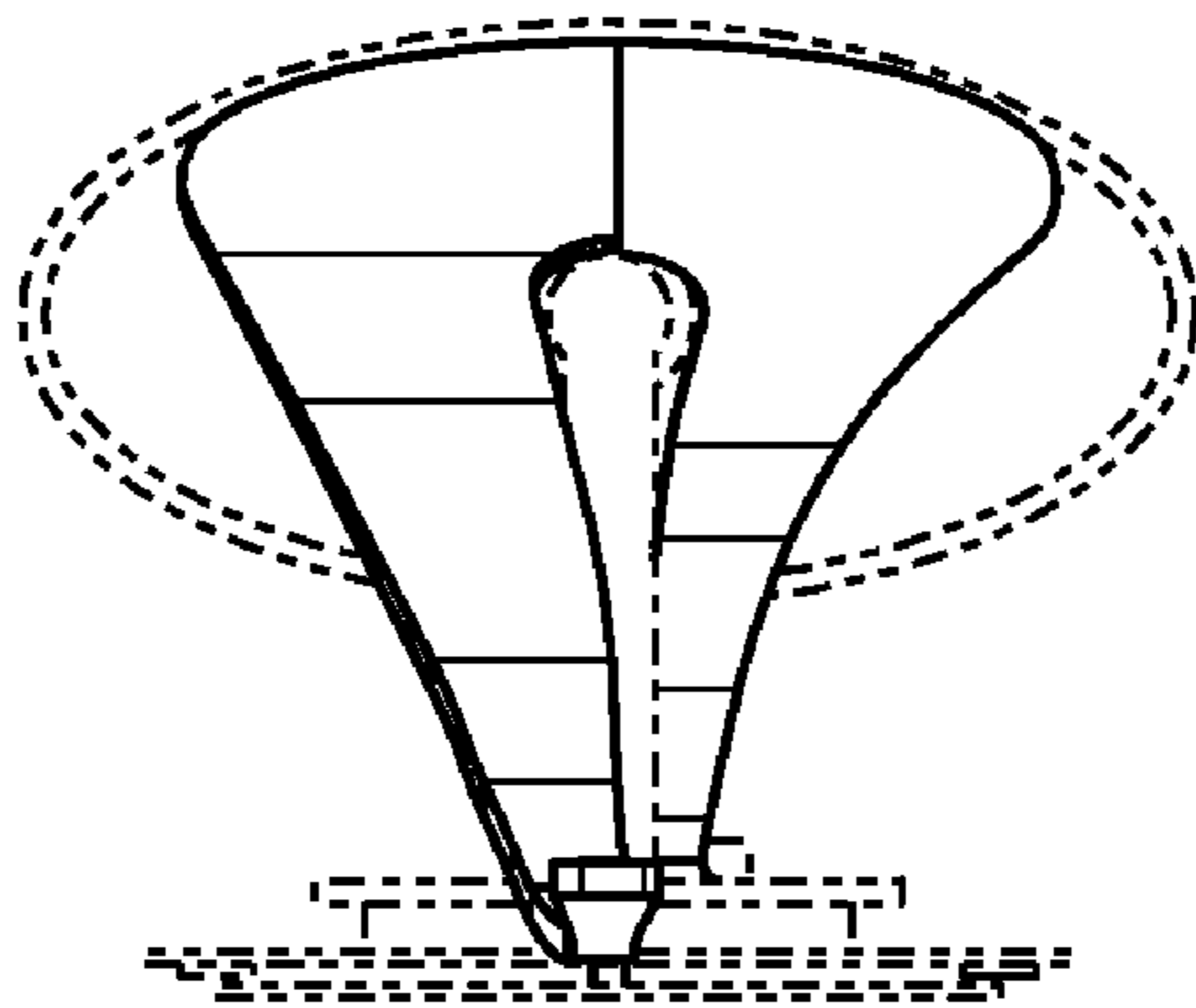

FIG. 7

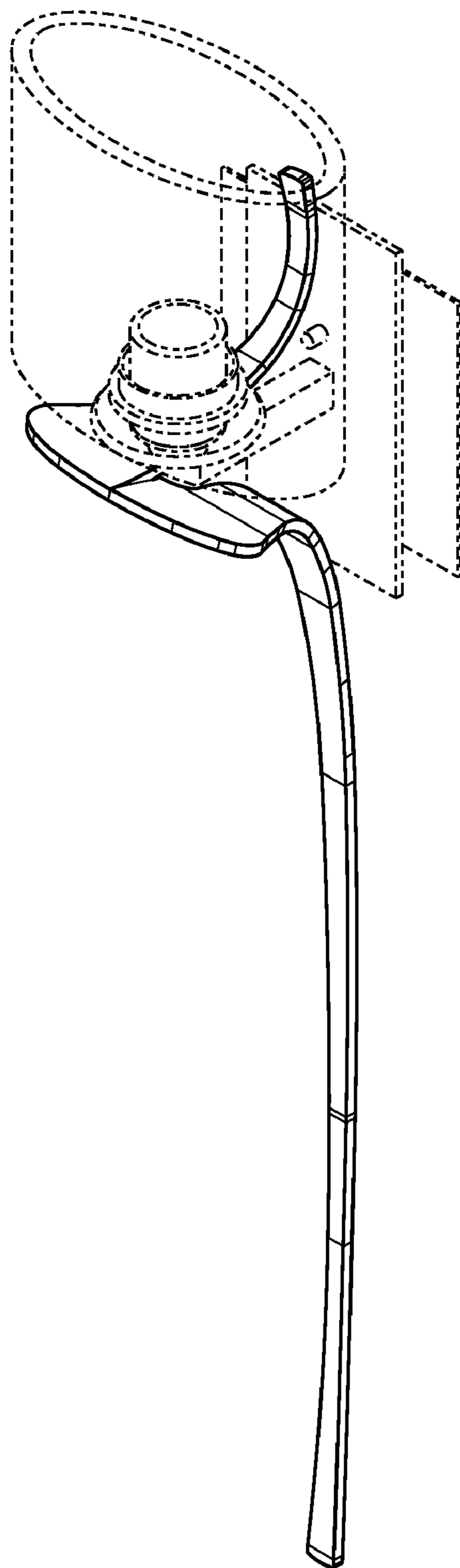

FIG. 8

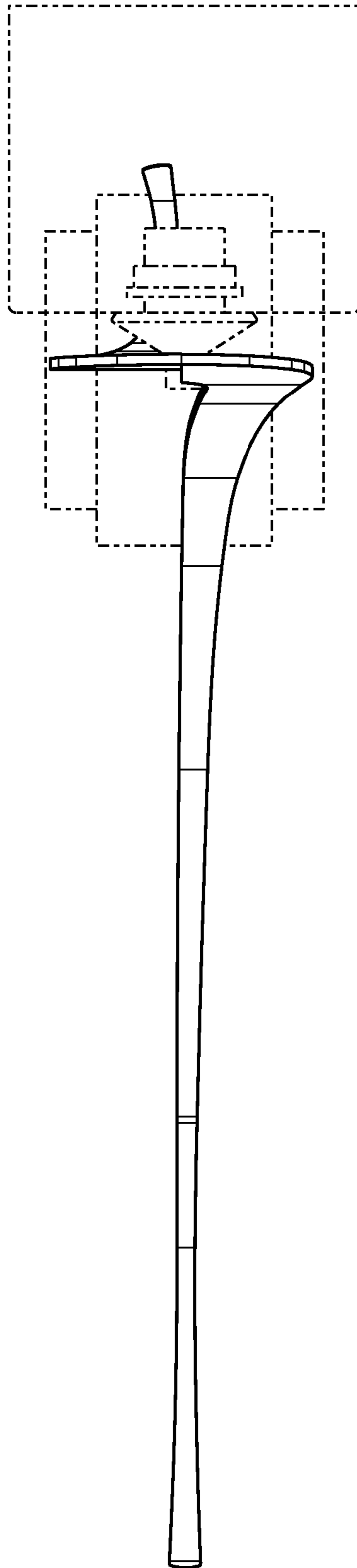

FIG. 9

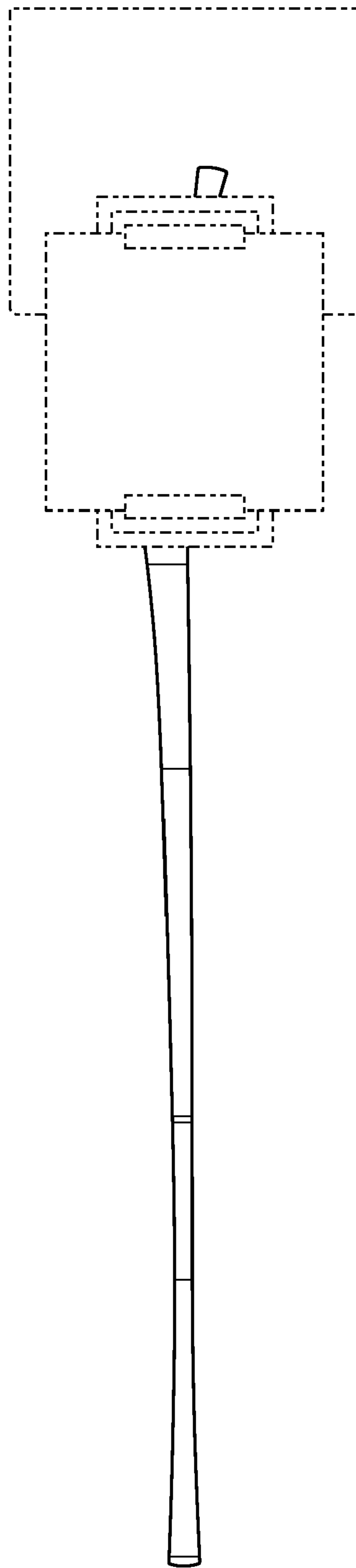

FIG. 10

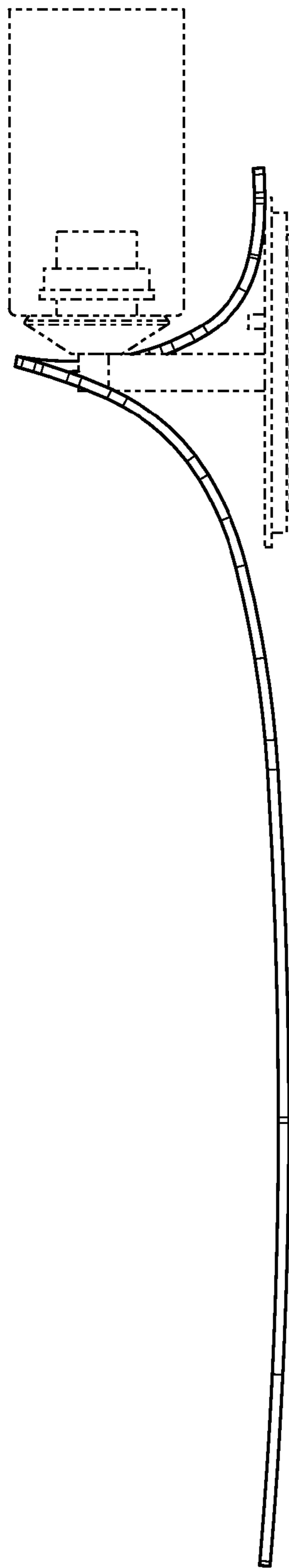

FIG. 11

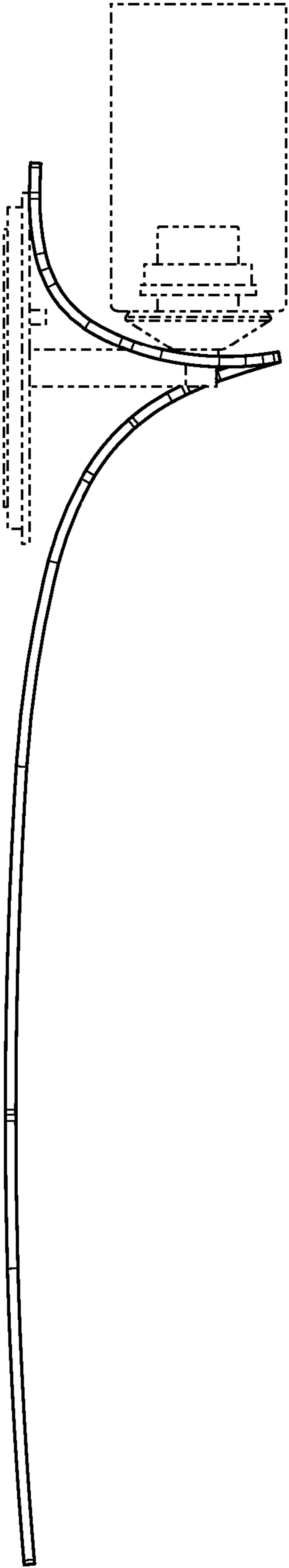

FIG. 12

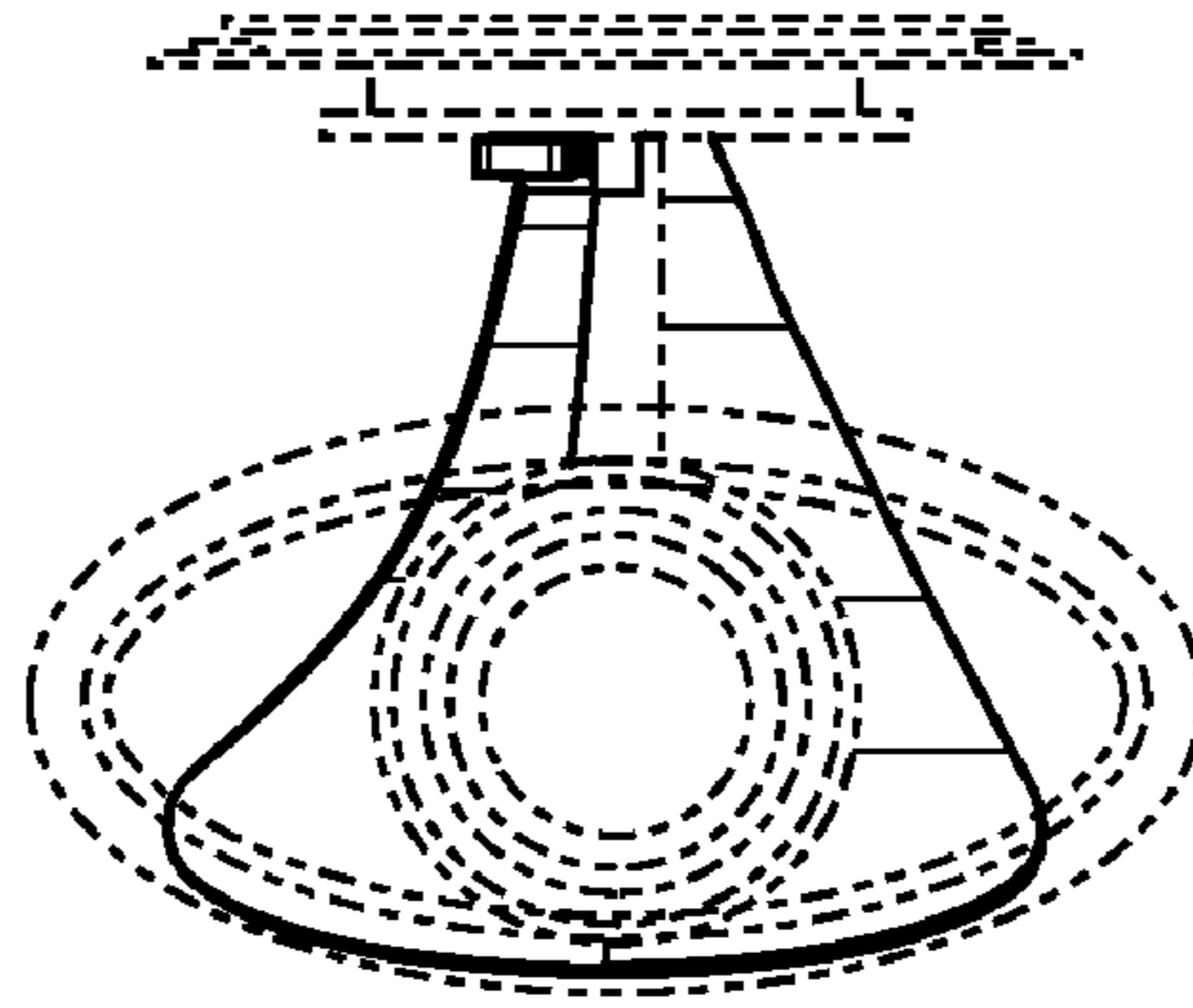

FIG. 13

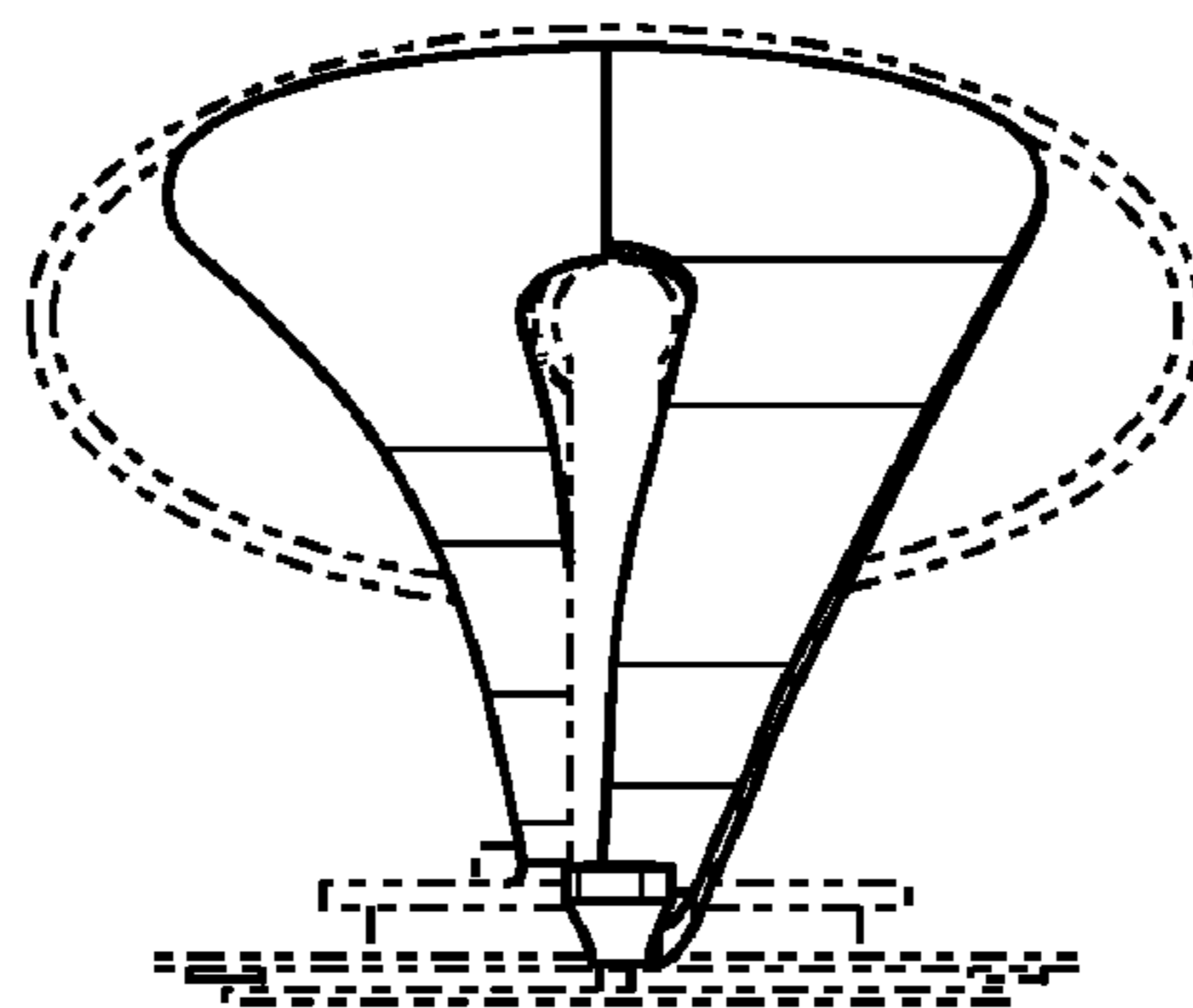

FIG. 14

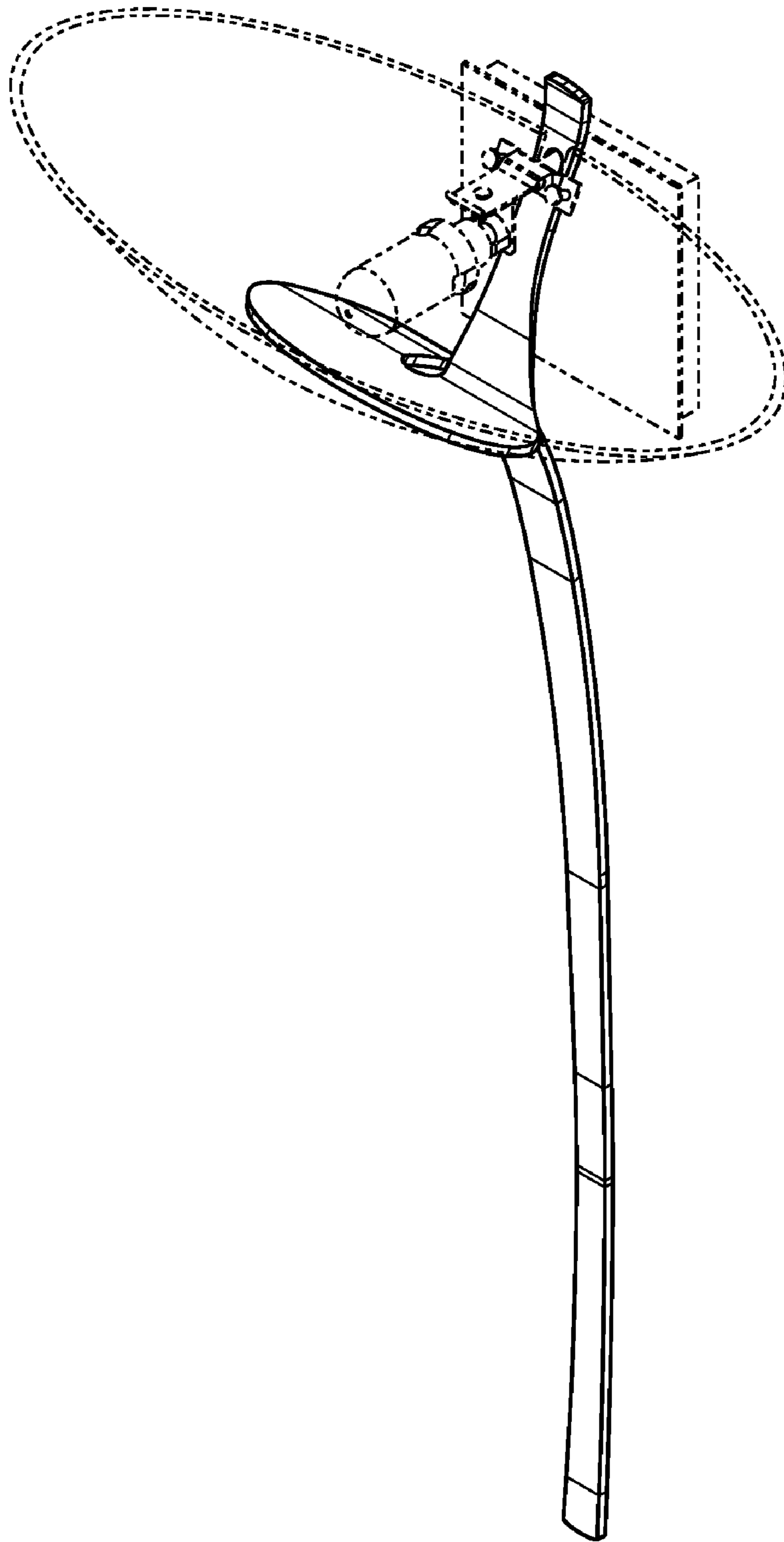

FIG. 15

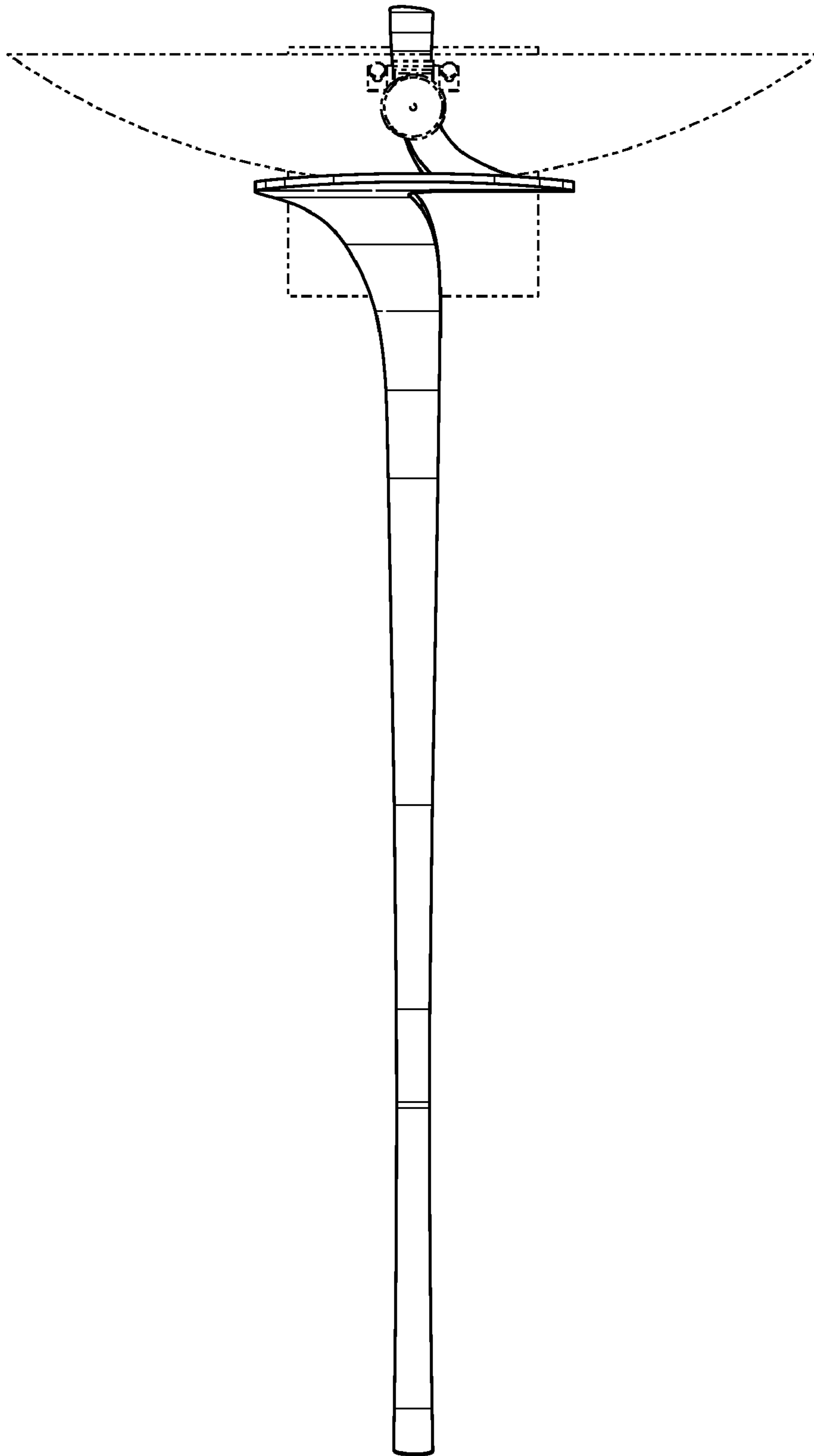

FIG. 16

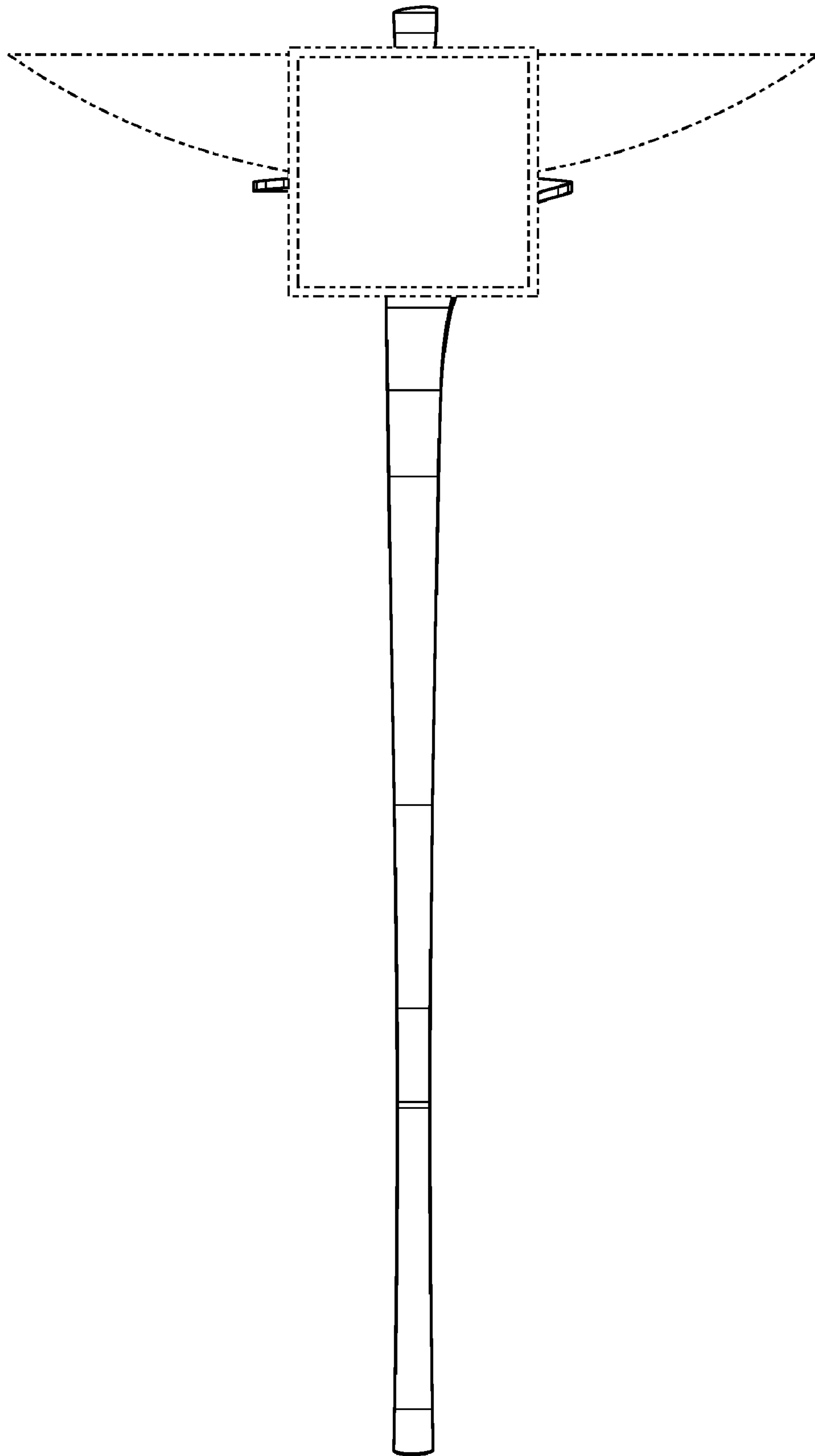

FIG. 17

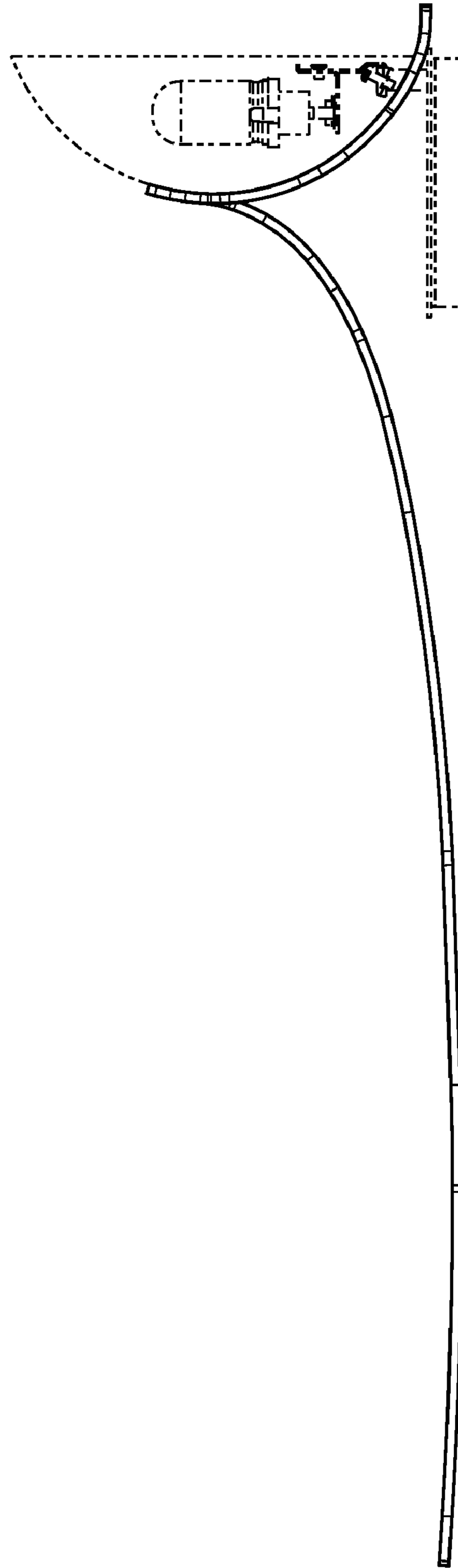

FIG. 18

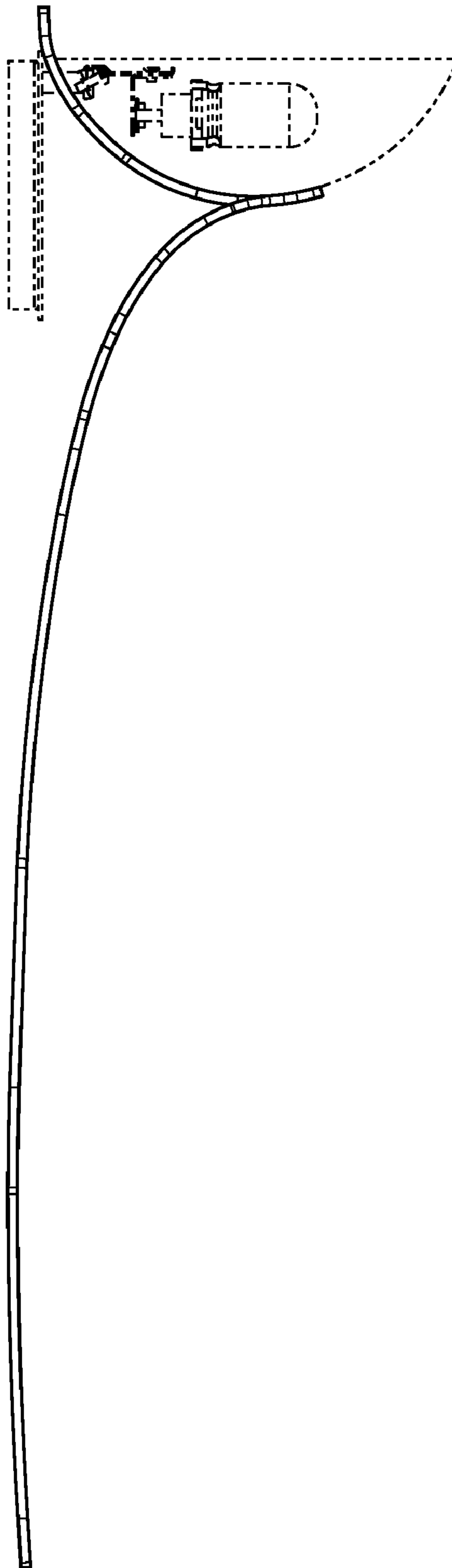

FIG. 19

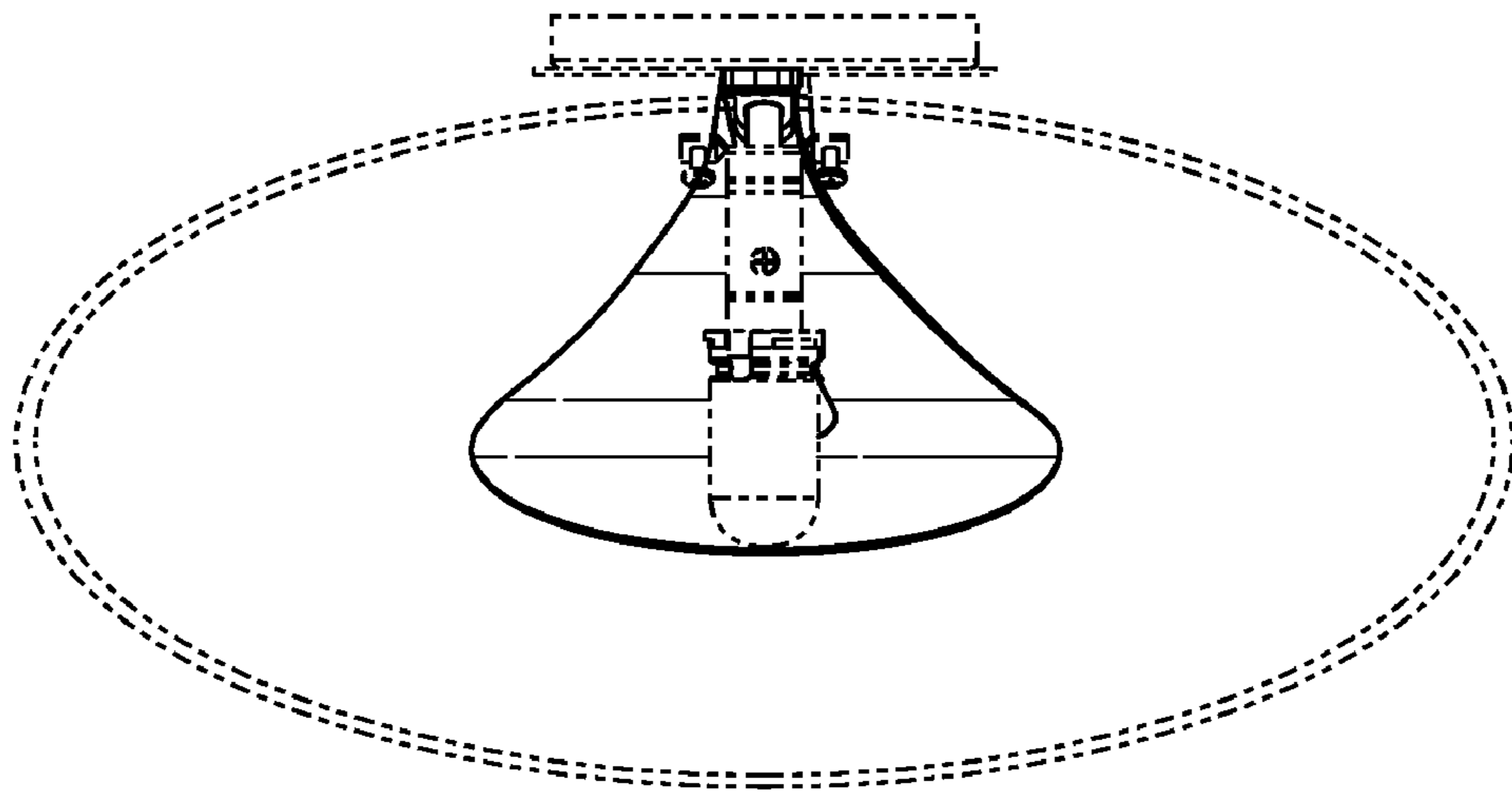

FIG. 20

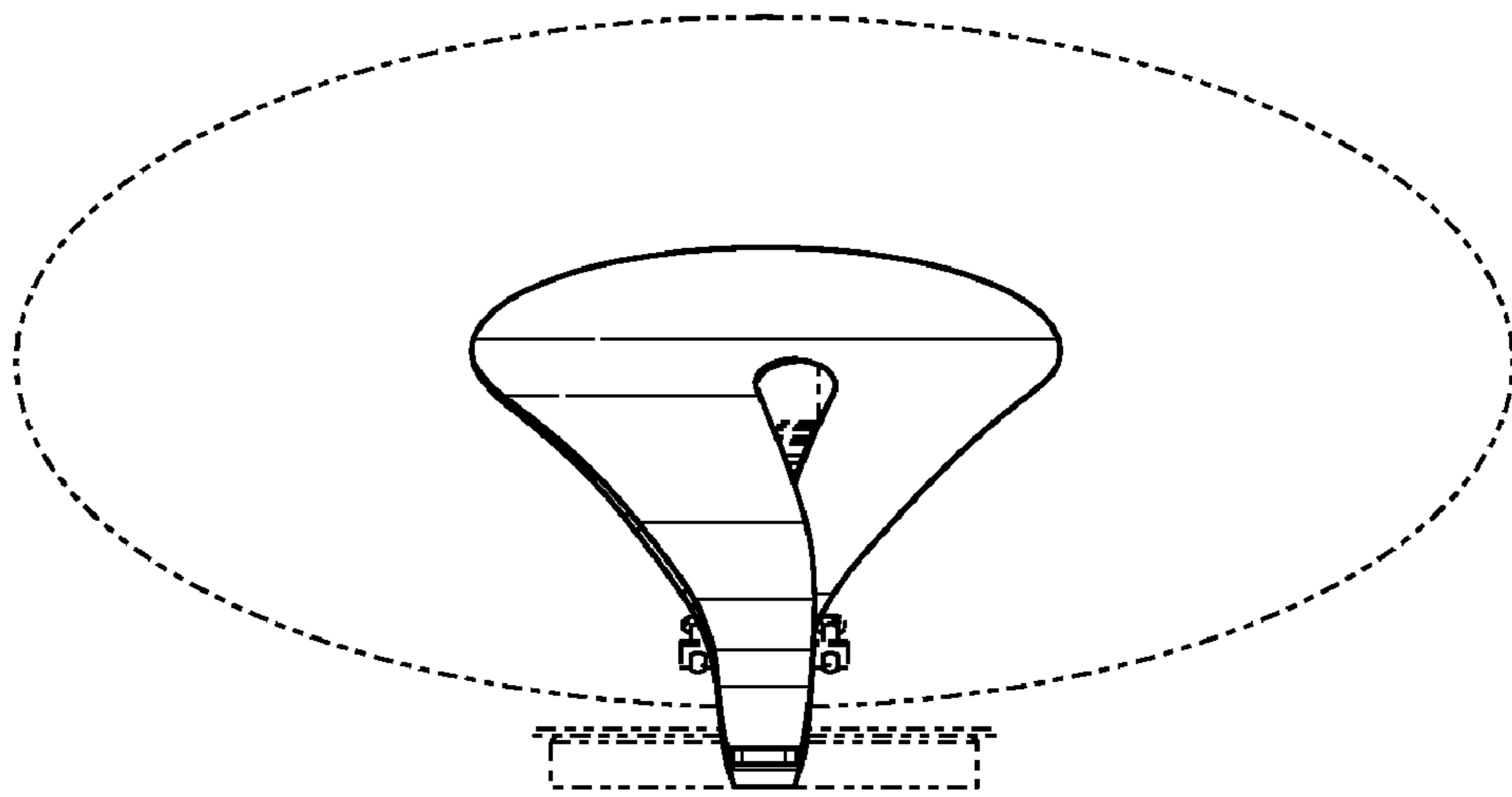

FIG. 21