



US00D631143S

(12) **United States Design Patent**
Thomas

(10) **Patent No.:** **US D631,143 S**

(45) **Date of Patent:** **** *Jan. 18, 2011**

(54) **SINK**

D598,082 S * 8/2009 Booth D23/284
D602,133 S * 10/2009 Soulier D23/284

(75) Inventor: **Carter J. Thomas**, Branchburg, NJ (US)

* cited by examiner

(73) Assignee: **AS IP Holdco, L.L.C.**, Piscataway, NJ (US)

Primary Examiner—Robert A Delehanty
(74) *Attorney, Agent, or Firm*—Flaster/Greenberg, P.C.

(*) Notice: This patent is subject to a terminal disclaimer.

(57) **CLAIM**

The ornamental design for a sink, as shown and described.

(**) Term: **14 Years**

DESCRIPTION

(21) Appl. No.: **29/358,667**

FIG. 1 is a perspective view of a sink;

(22) Filed: **Mar. 30, 2010**

FIG. 2 is a top plan view of the sink of FIG. 1;

(51) **LOC (9) Cl.** **23-02**

(52) **U.S. Cl.** **D23/284**

(58) **Field of Classification Search** D23/284,
D23/292, 308, 293.1; 4/619, 646

FIG. 3 is a front view of the sink of FIG. 1;

FIG. 4 is a bottom view of the sink of FIG. 1;

FIG. 5 is a rear view of the sink of FIG. 1;

FIG. 6 is a right side view of the sink of FIG. 1; and,

FIG. 7 is a left side view of the sink of FIG. 1.

See application file for complete search history.

The broken lines showing of rear and bottom portions are included for the purpose of illustrating a portion of the sink that forms no part of the claimed design.

(56) **References Cited**

U.S. PATENT DOCUMENTS

D463,538 S * 9/2002 Chipperfield D23/284
D575,379 S * 8/2008 Ziemann et al. D23/284

1 Claim, 3 Drawing Sheets

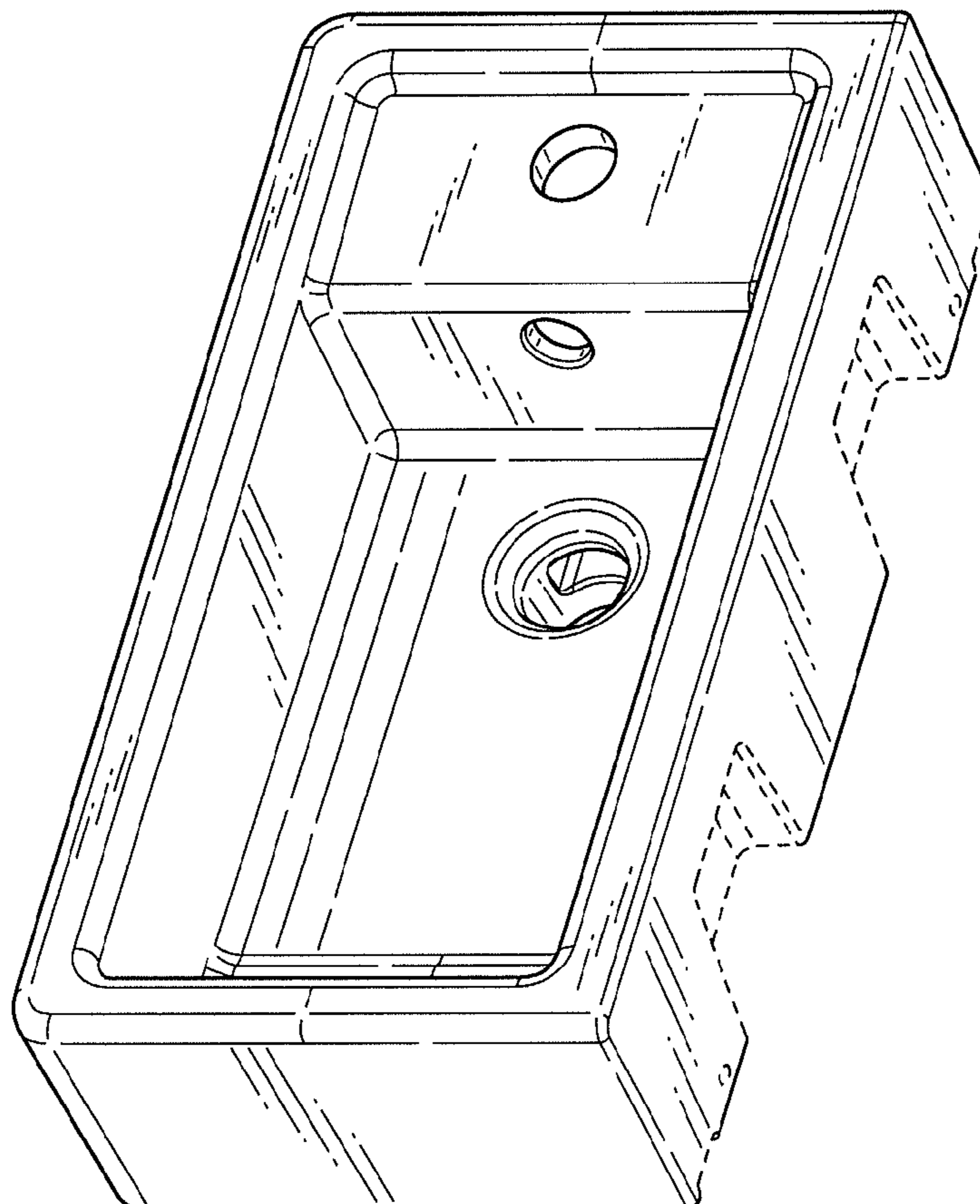

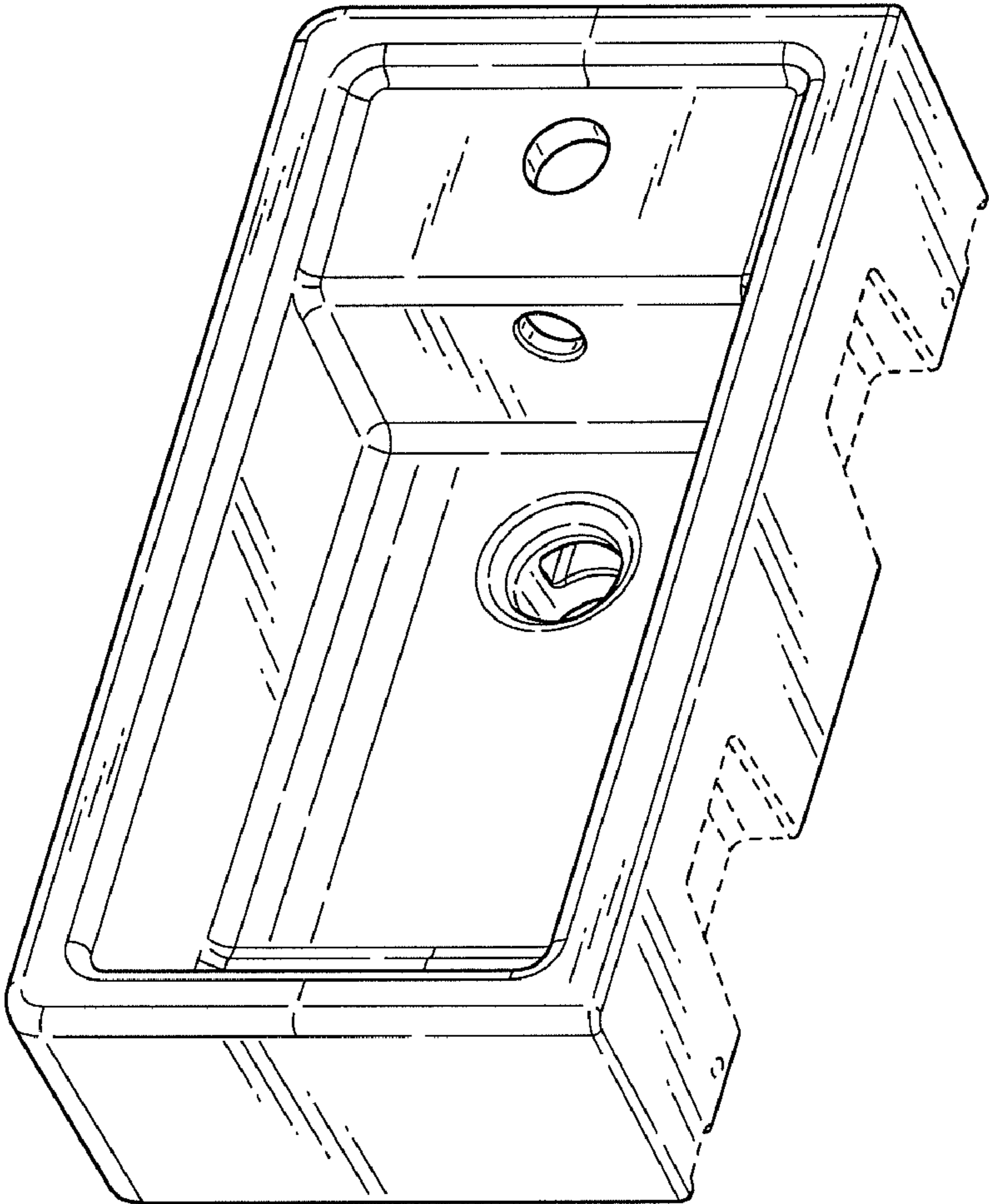

FIG. 1

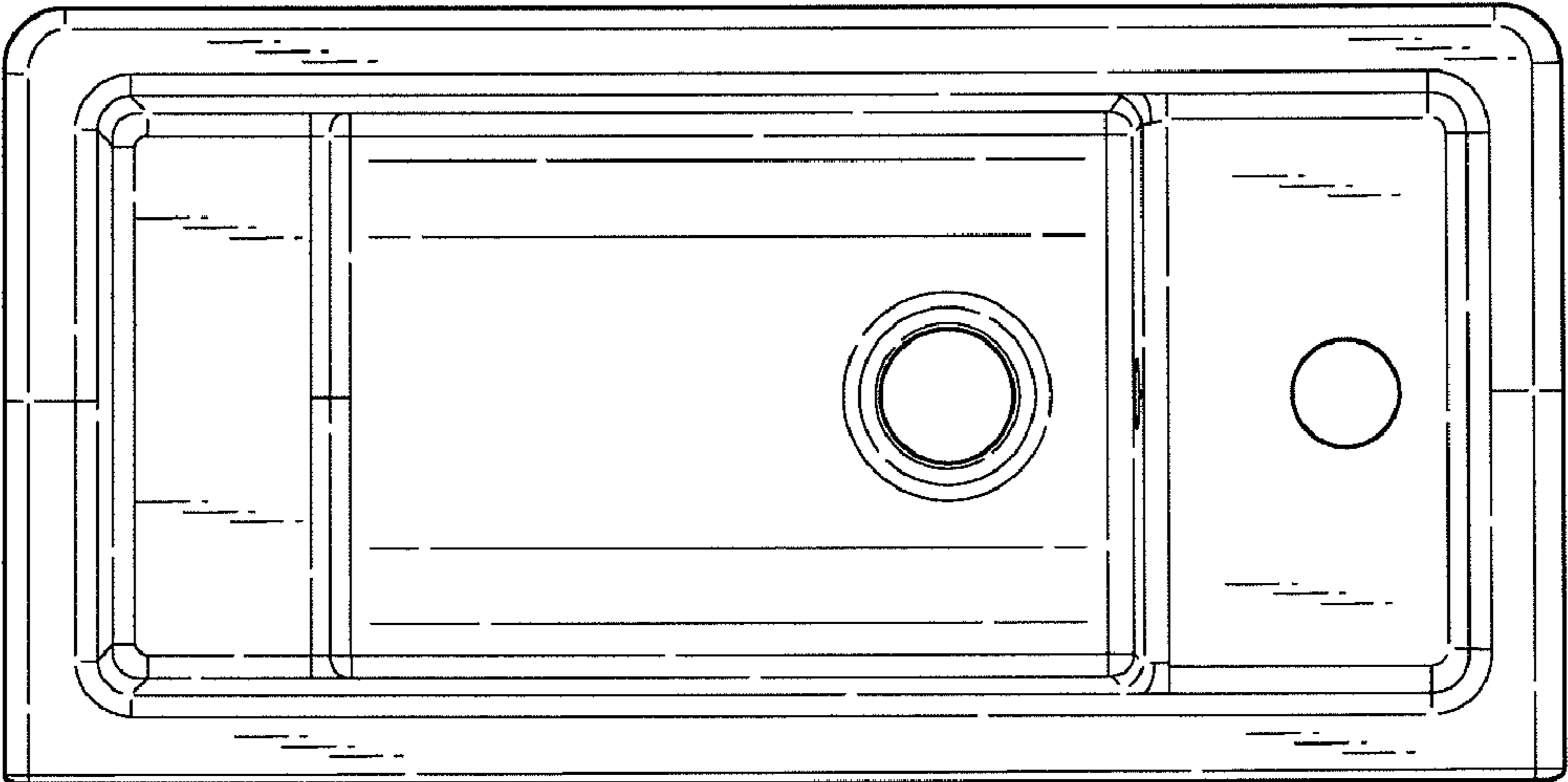

FIG. 2

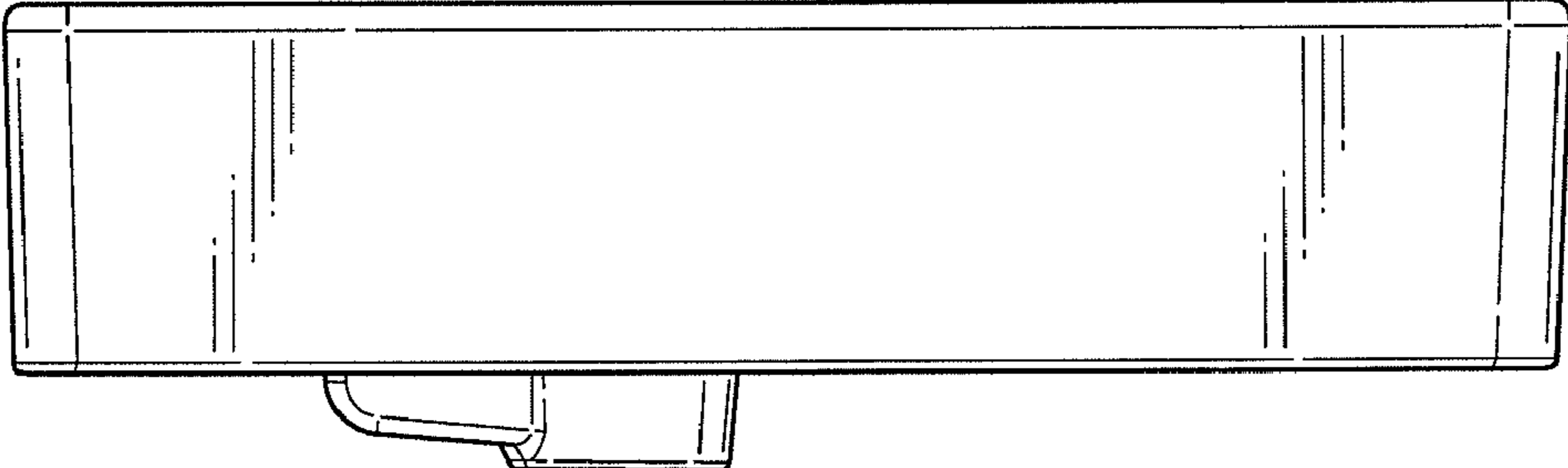

FIG. 3

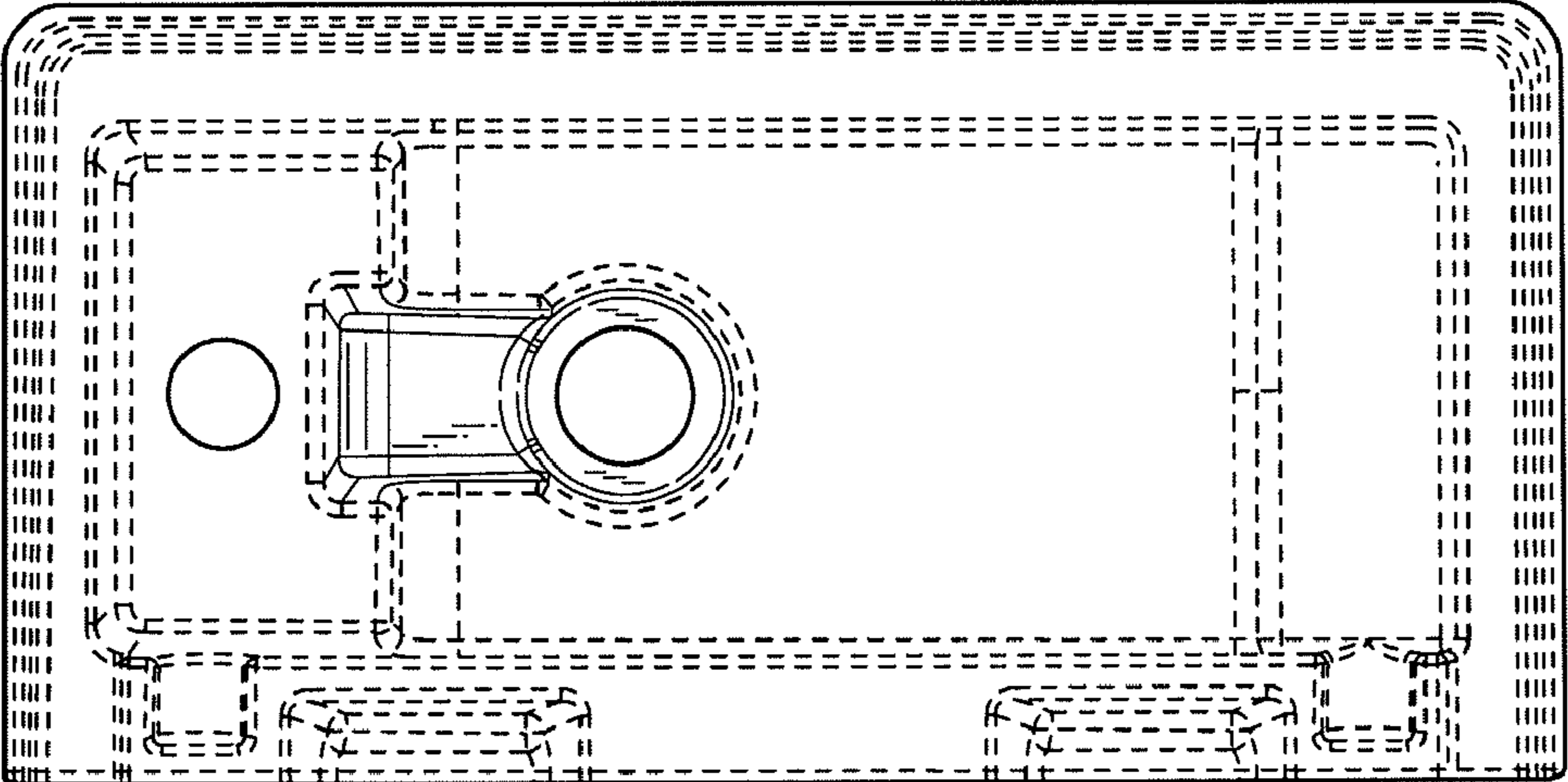

FIG. 4

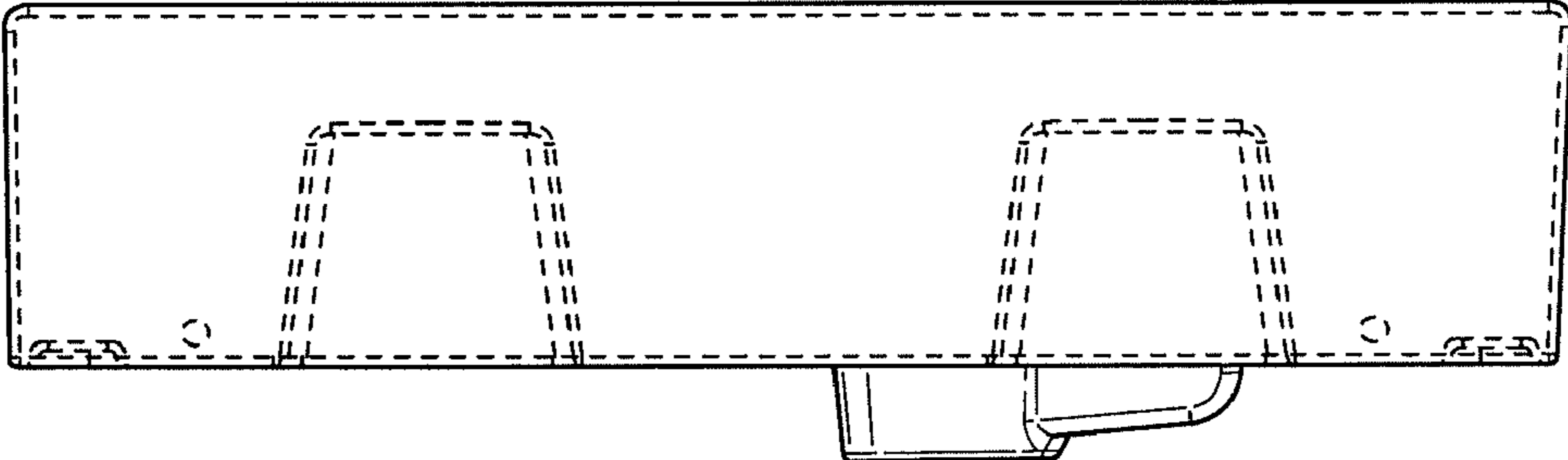

FIG. 5

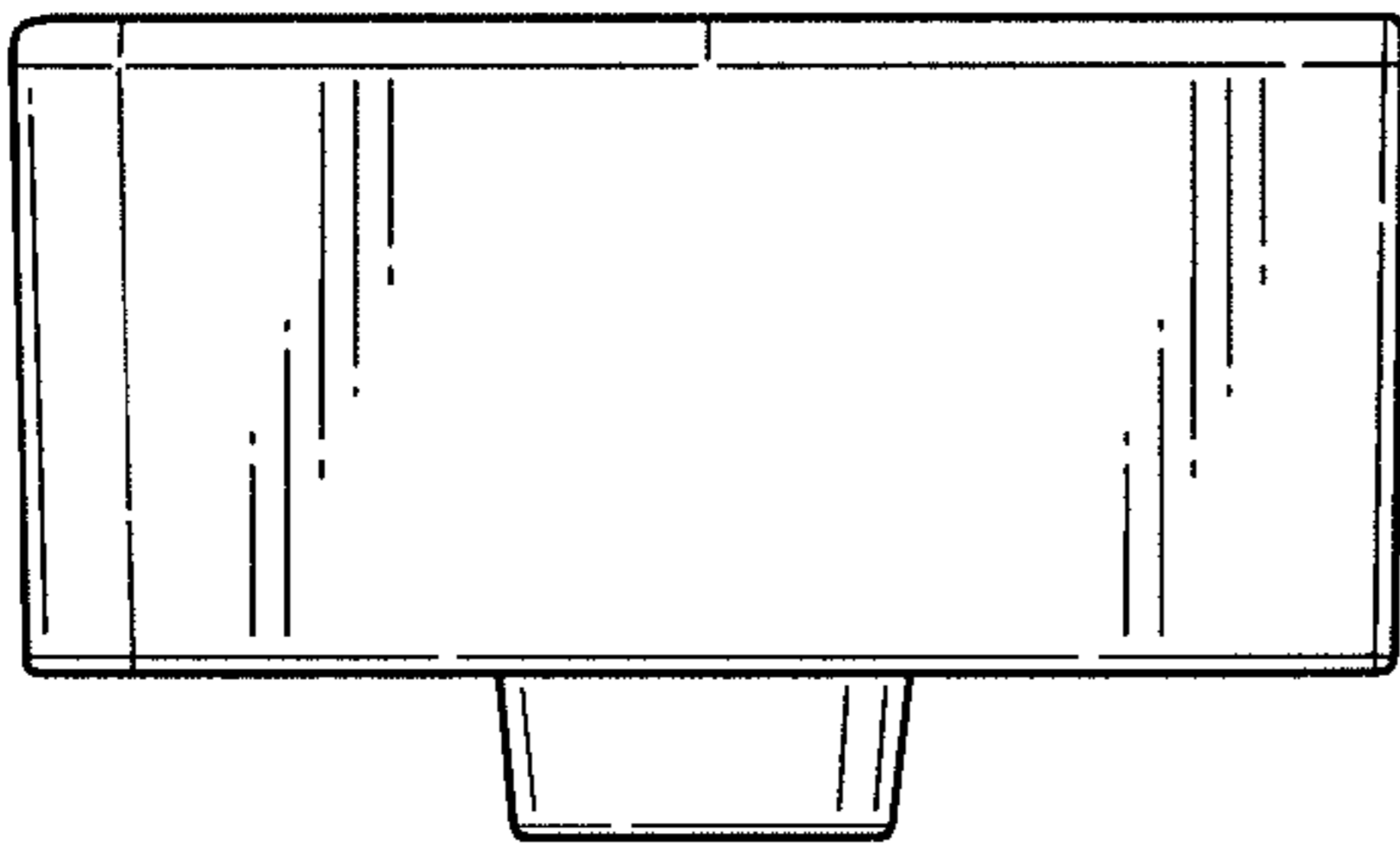

FIG. 6

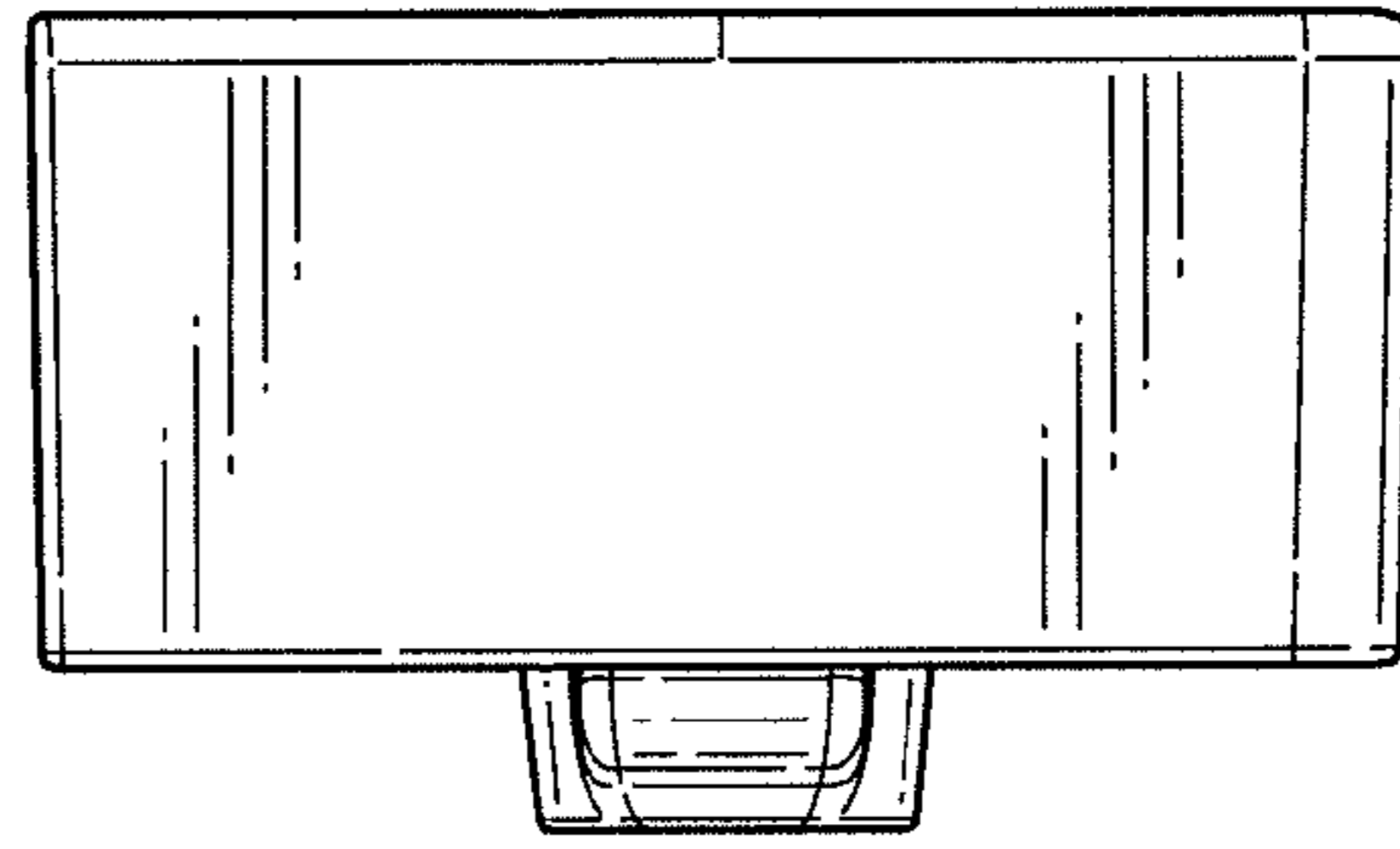

FIG. 7