



US00D631067S

(12) **United States Design Patent**
Nishimura et al.

(10) **Patent No.:** **US D631,067 S**
(45) **Date of Patent:** **** Jan. 18, 2011**

(54) **TRAVELING MACHINE FOR CONSTRUCTION MACHINE**

(75) Inventors: **Koichi Nishimura**, Hiroshima (JP);
Shinji Katsuhara, Hiroshima (JP); **Koji Yonezawa**, Hiroshima (JP)

(73) Assignee: **Kobelco Construction Machinery Co., Ltd.**, Hiroshima-shi (JP)

(**) Term: **14 Years**

(21) Appl. No.: **29/357,035**

(22) Filed: **Mar. 5, 2010**

(30) **Foreign Application Priority Data**

Sep. 11, 2009 (JP) 2009-021068

(51) **LOC (9) Cl.** **15-03**

(52) **U.S. Cl.** **D15/24; D15/25; D15/22**

(58) **Field of Classification Search** D15/10,
D15/22-26, 28, 30, 33; 296/193.03, 193.08;
172/611, 776; 180/69.24, 89.1, 89.12, 89.13,
180/900, 326; 37/443, 379; 414/601, 602,
414/685, 687, 688, 694, 722-724, 699, 680,
414/698, 719, 743

See application file for complete search history.

(56) **References Cited**

U.S. PATENT DOCUMENTS

D432,144 S * 10/2000 Kraft et al. D15/30
D433,689 S * 11/2000 Kraft et al. D15/30
D436,605 S * 1/2001 Shaw et al. D15/30
6,170,588 B1 * 1/2001 Irino et al. 180/89.1
D450,331 S * 11/2001 Murakami et al. D15/25
D450,717 S * 11/2001 Muraro D15/25
6,502,896 B1 * 1/2003 Nakata et al. 296/190.05
D508,498 S * 8/2005 Shimokakiuchi et al. D15/24

D518,071 S * 3/2006 Gwak et al. D15/25
D555,675 S * 11/2007 Matsubara et al. D15/25
D562,354 S * 2/2008 Imashige et al. D15/28
D563,437 S * 3/2008 Imashige et al. D15/24
D575,804 S * 8/2008 Murakami et al. D15/28
D590,845 S * 4/2009 Ochi et al. D15/22
D591,773 S * 5/2009 Ueta et al. D15/22
D609,252 S * 2/2010 Shimada et al. D15/25
2004/0084934 A1 * 5/2004 Yokoo et al. 296/190.01

OTHER PUBLICATIONS

U.S. Appl. No. 29/357,140, filed Mar. 8, 2010, Nishimura, et al.

U.S. Appl. No. 29/357,154, filed Mar. 8, 2010, Nishimura, et al.

* cited by examiner

Primary Examiner—Mark A Goodwin

(74) *Attorney, Agent, or Firm*—Oblon, Spivak, McClelland,
Maier & Neustadt, L.L.P.

(57) **CLAIM**

The ornamental design for a traveling machine for construction machine, as shown and described.

DESCRIPTION

FIG. 1 is a front, top, and right side perspective view of a traveling machine for construction machine;

FIG. 2 is a rear, top, and left side perspective view thereof;

FIG. 3 is a right side elevational view thereof;

FIG. 4 is a left side elevational view thereof;

FIG. 5 is a rear elevational view thereof;

FIG. 6 is a front elevational view thereof;

FIG. 7 is a top plan view thereof; and,

FIG. 8 is a bottom plan view thereof.

The broken lines in the drawings depict environmental subject matter only and form no part of the claimed design.

1 Claim, 8 Drawing Sheets

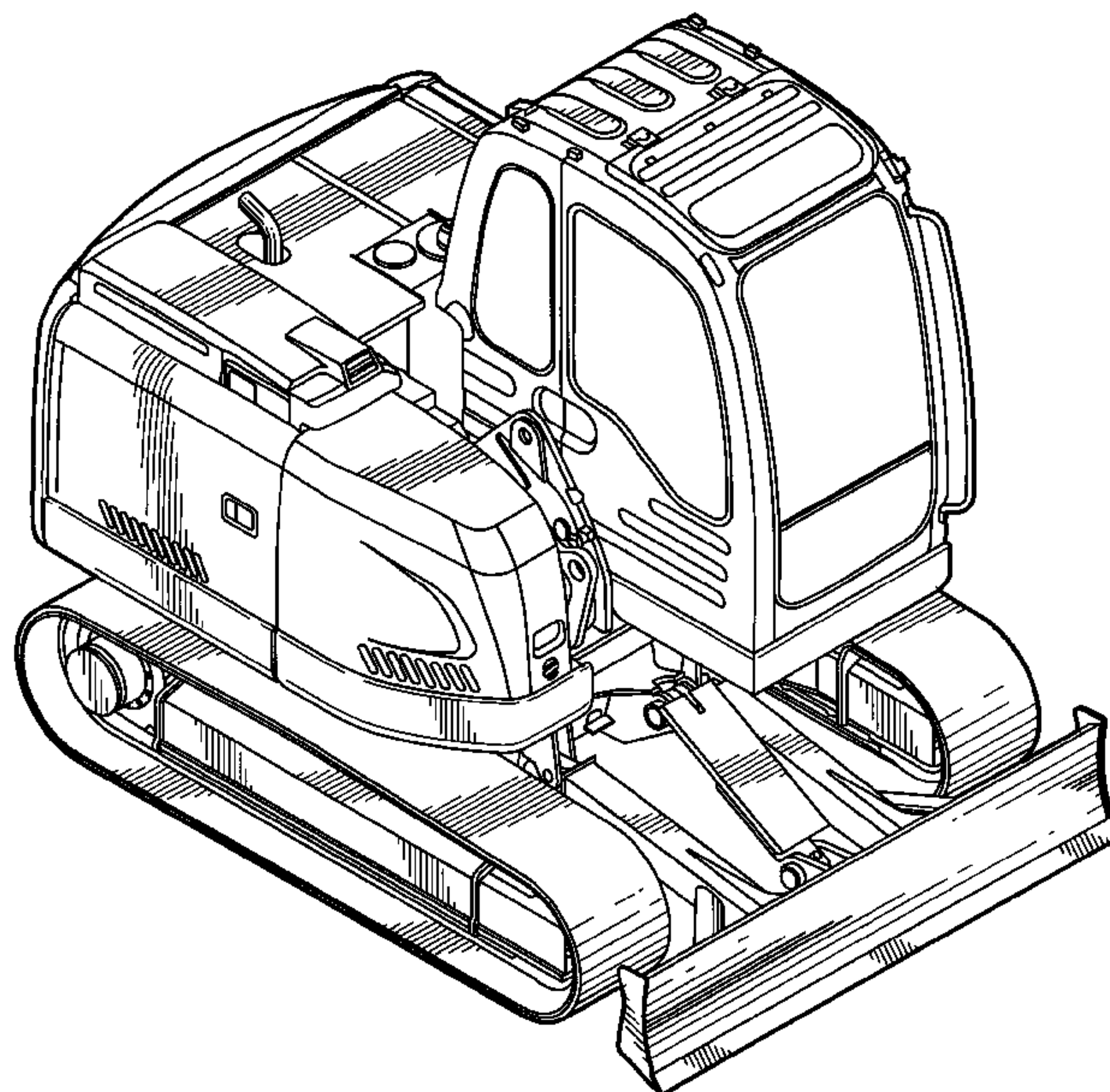

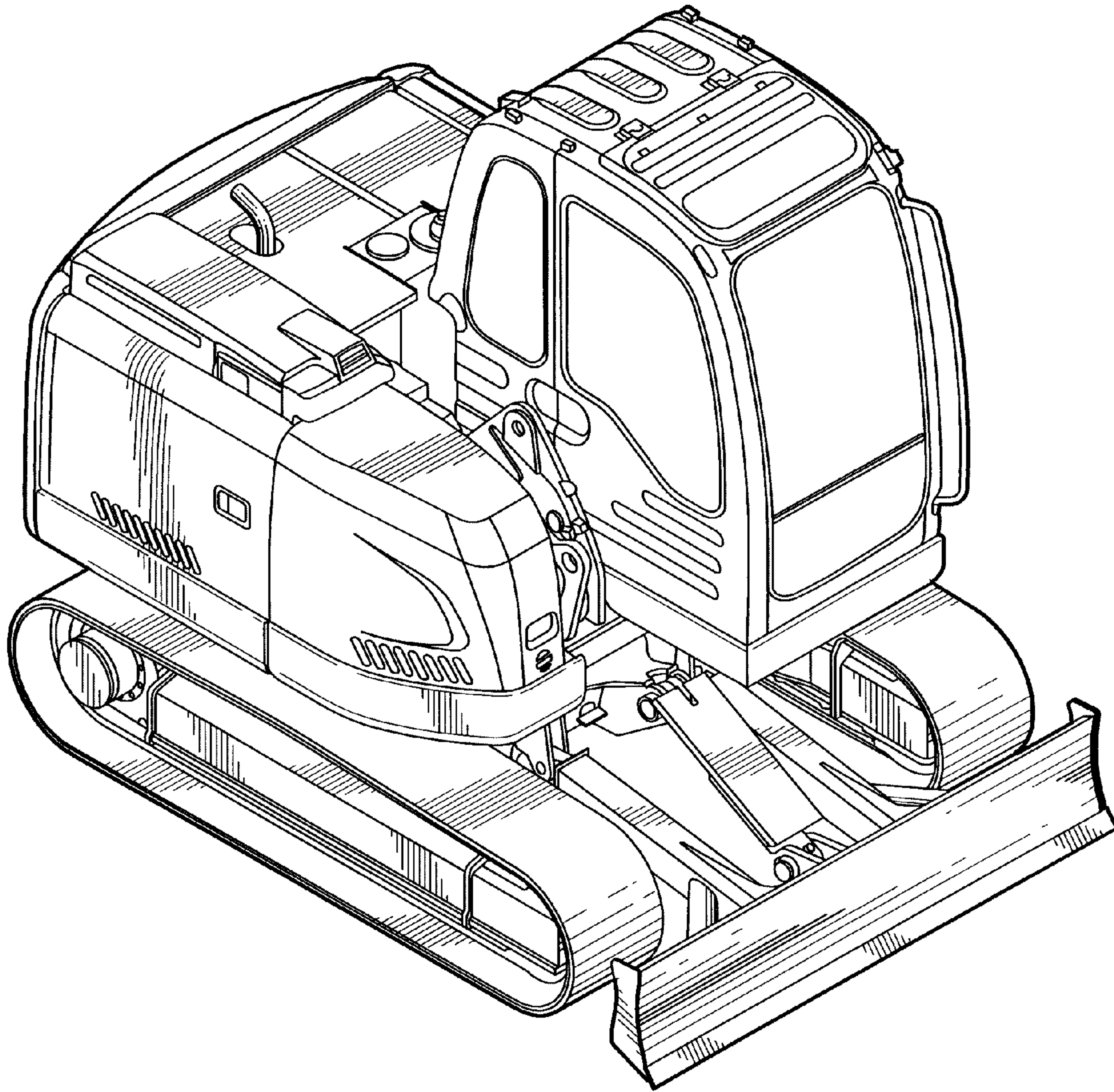

Fig. 1

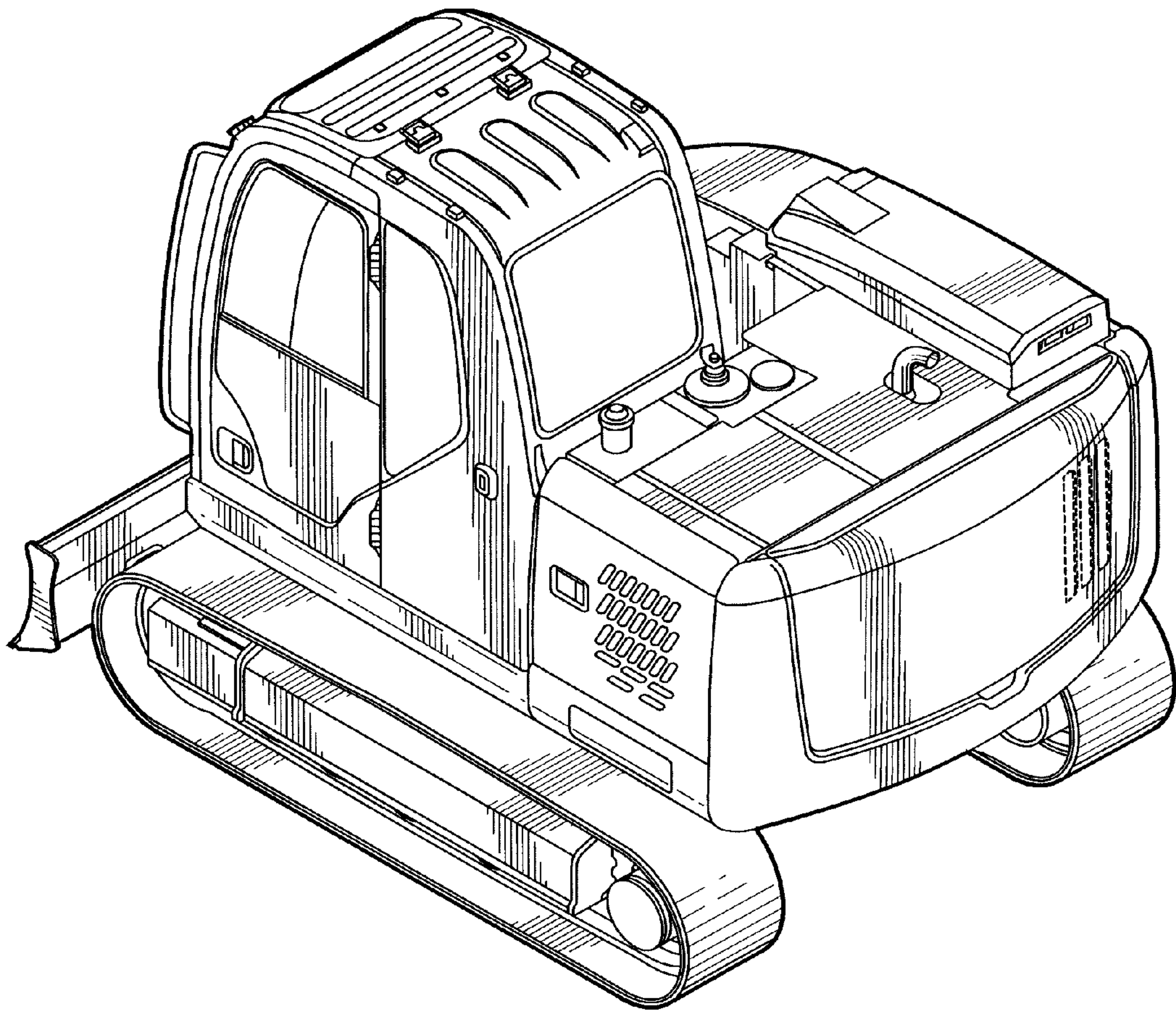

Fig. 2

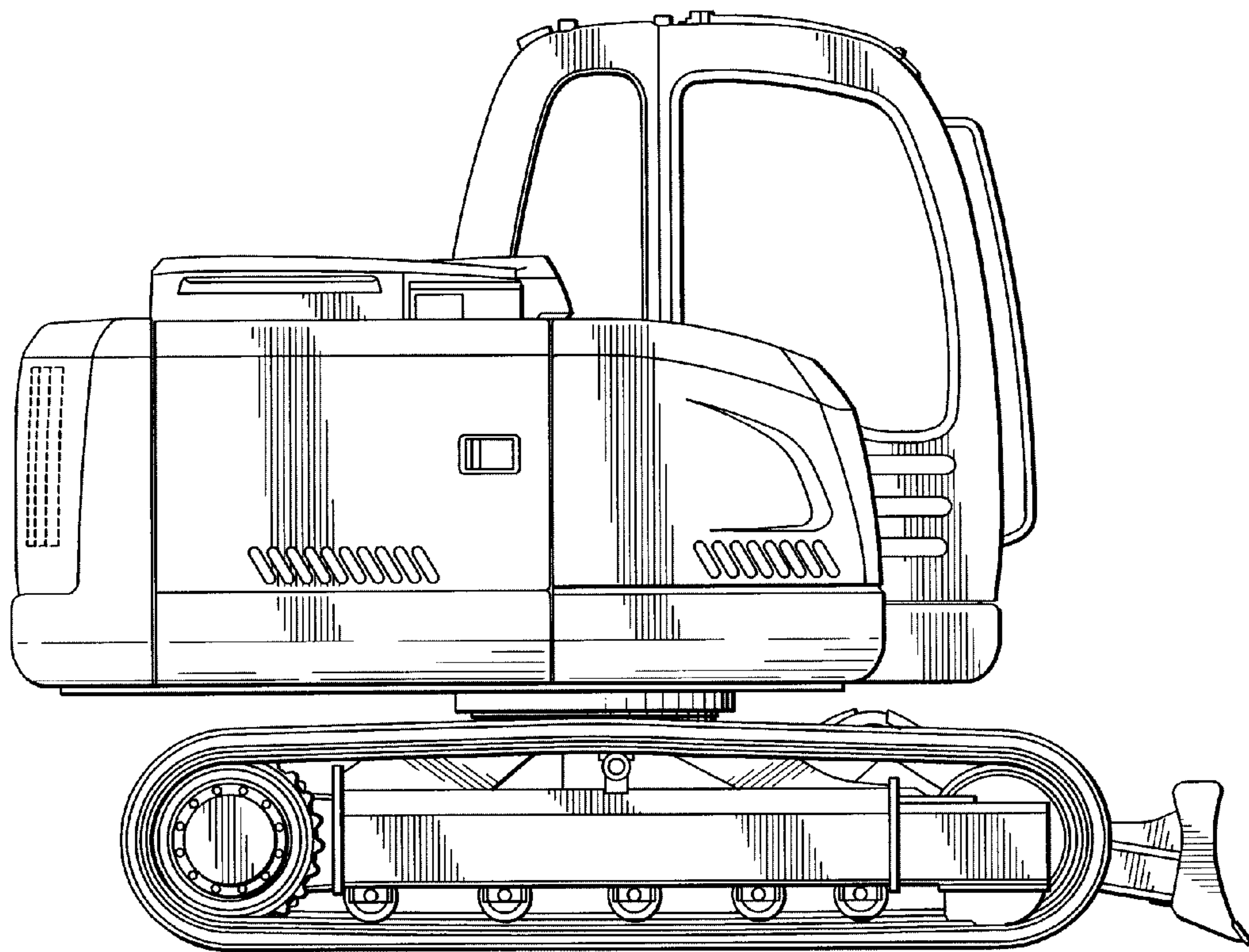

Fig. 3

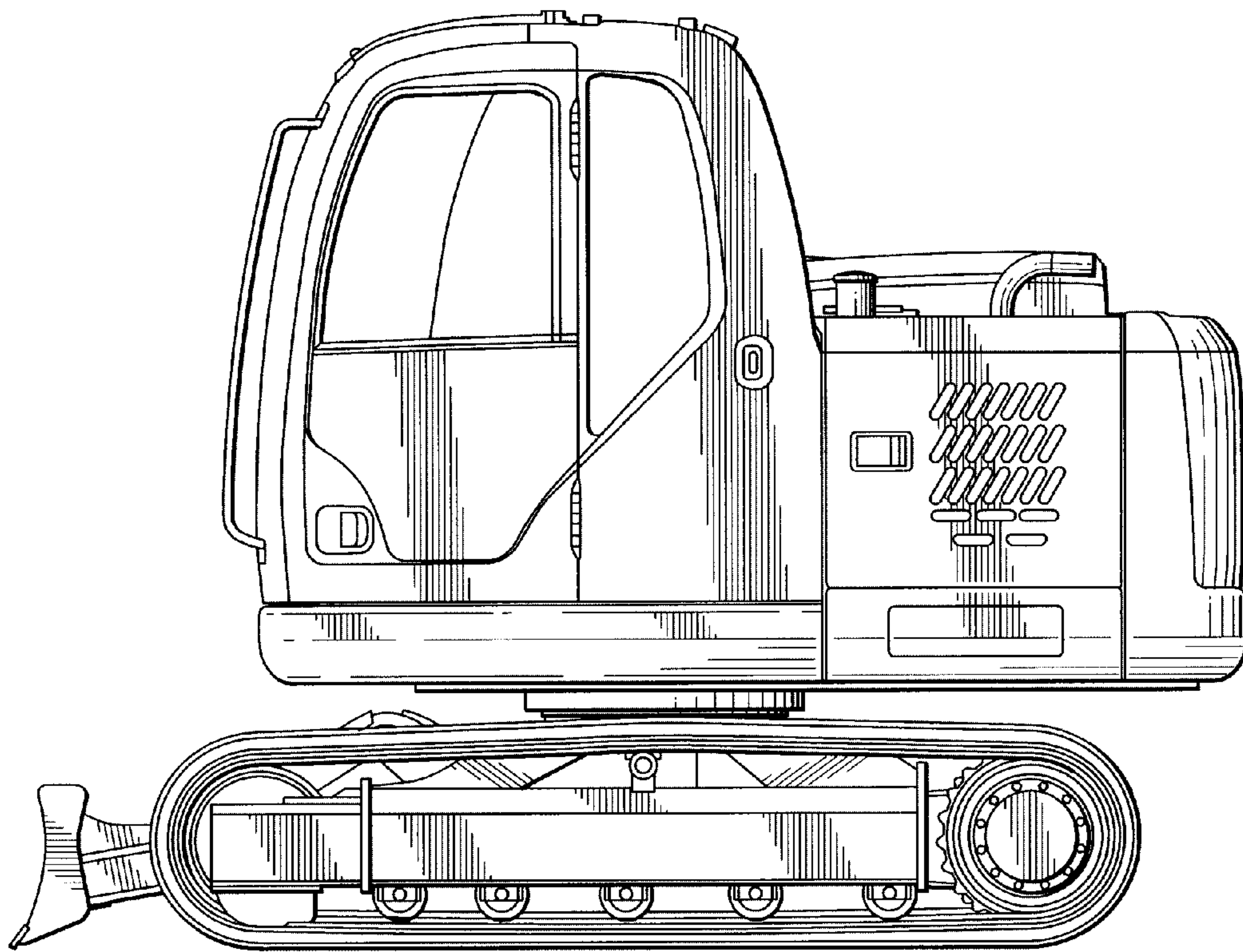

Fig. 4

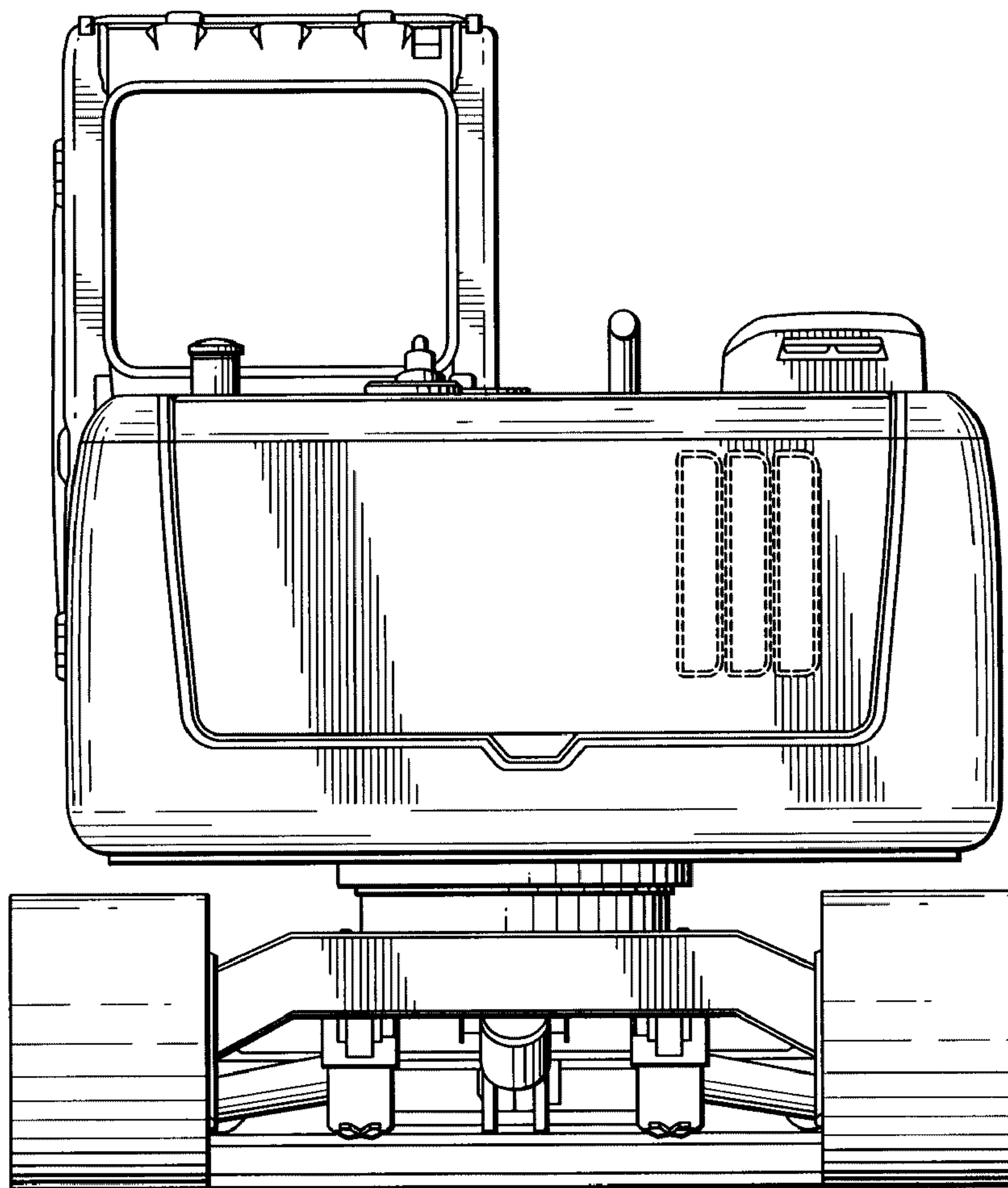

Fig. 5

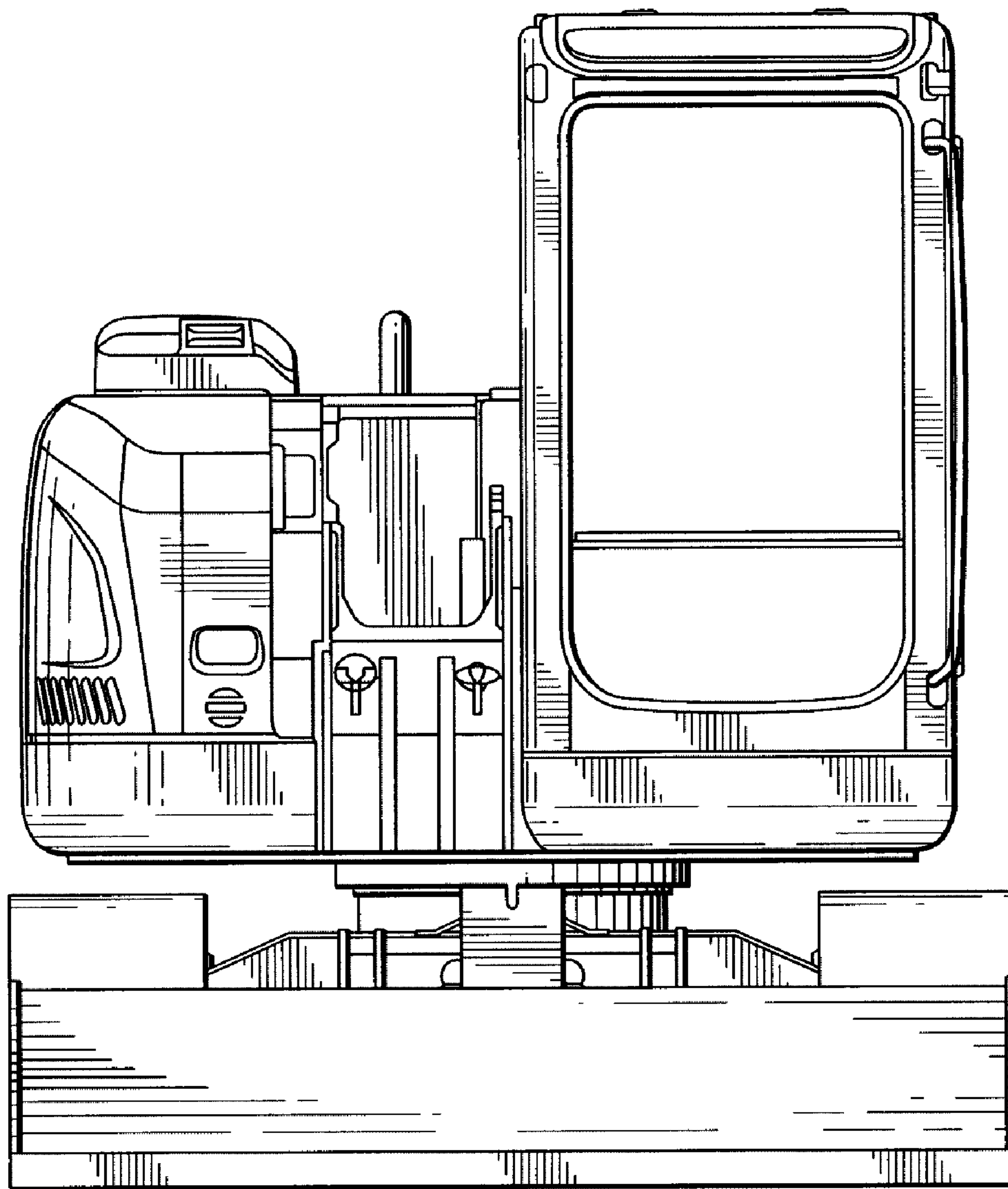

Fig. 6

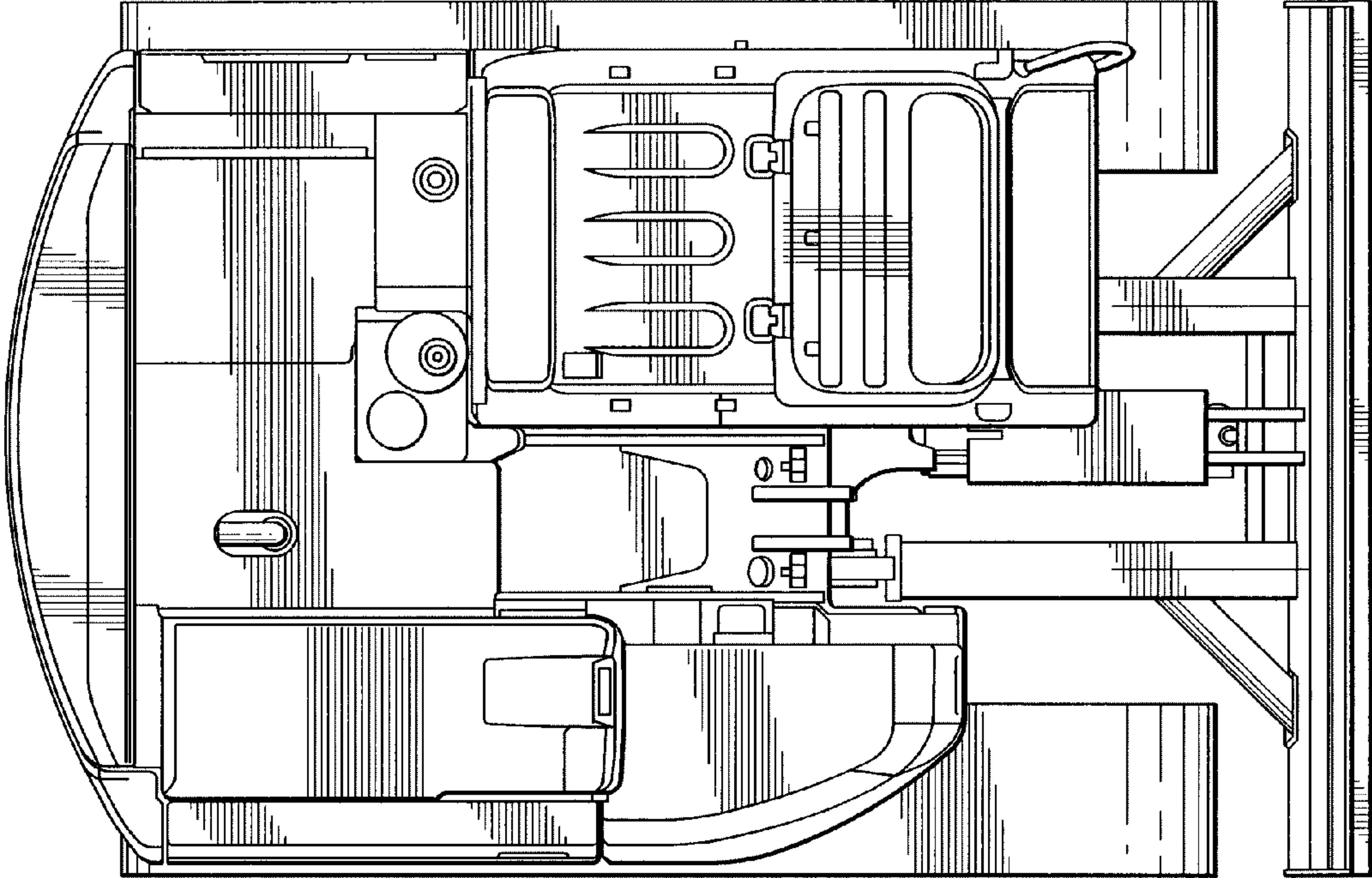

Fig. 7

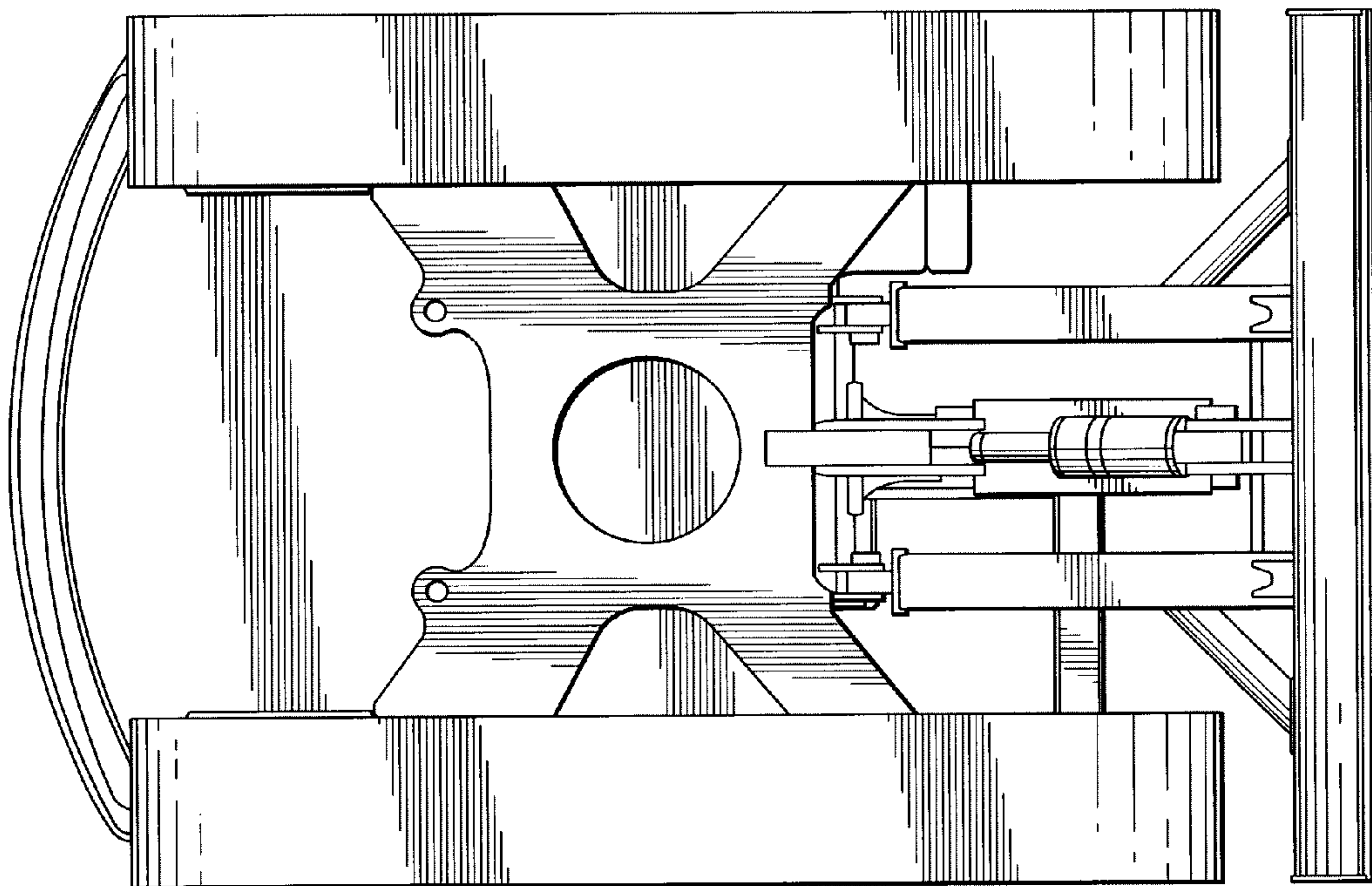

Fig. 8