



US00D631002S

(12) **United States Design Patent**
Cazin-Bourguignon et al.

(10) **Patent No.:** **US D631,002 S**
(45) **Date of Patent:** **** Jan. 18, 2011**

(54) **TIRE**
(75) Inventors: **Jean-Francois Cazin-Bourguignon**,
Audun-le-Tiche (FR); **Jean-Michel**
Alphonse Fernand Gillard, Arlon (BE)
(73) Assignee: **The Goodyear Tire & Rubber**
Company, Akron, OH (US)

D471,151 S 3/2003 Otsuji D12/559
D492,643 S 7/2004 Robert D12/579
D500,472 S * 1/2005 Campana et al. D12/583
D512,684 S * 12/2005 Robert D12/602
D514,504 S * 2/2006 Robert D12/602
D517,977 S 3/2006 Robert D12/579
D548,174 S * 8/2007 Souchet D12/602

(**) Term: **14 Years**

(Continued)

(21) Appl. No.: **29/356,409**

Primary Examiner—Stacia Cadmus
(74) *Attorney, Agent, or Firm*—Richard B. O’Planick

(22) Filed: **Feb. 25, 2010**

(51) **LOC (9) Cl.** **12-15**
(52) **U.S. Cl.** **D12/602; D12/583**
(58) **Field of Classification Search** D12/568,
D12/571, 574, 577–603, 536, 642, 544, 547–548,
D12/564, 566, 900–901; 152/209.1, 209.8–209.19,
152/209.25–209.28

(57) **CLAIM**

The ornamental design for a tire, as shown and described.

See application file for complete search history.

DESCRIPTION

FIG. 1 is a perspective view of a tire showing our new design, it being understood that the pattern repeats uniformly throughout the circumference of the tread;

(56) **References Cited**

U.S. PATENT DOCUMENTS

D261,496 S * 10/1981 Remy D12/583
D364,366 S 11/1995 Harden, Jr. et al. D12/136
D380,715 S 7/1997 Harris et al. D12/147
D383,716 S 9/1997 Brown et al. D12/147
D385,519 S 10/1997 de Briey-Terlinden et al. .. D12/
147
D388,033 S 12/1997 Scheuren et al. D12/146
D390,818 S 2/1998 de Barsy et al. D12/147
D409,955 S 5/1999 de Barsy D12/146
D410,420 S 6/1999 de Barsy D12/147
D411,492 S 6/1999 Young D12/149
D425,830 S 5/2000 Young D12/147
D427,552 S 7/2000 Young D12/147
D442,897 S 5/2001 Cazin-Bourguignon et al. . D12/
147
D444,109 S 6/2001 de Coninck et al. D12/147
D449,022 S 10/2001 Cazin-bourguignon et al. .. D12/
147
D458,580 S 6/2002 Young et al. D12/512
D458,584 S 6/2002 Young et al. D12/600

FIG. 2 is a front elevational view thereof;

FIG. 3 is a right side elevational view thereof; the opposite side elevational view being identical thereto;

FIG. 4 is an enlarged fragmentary front elevational view thereof;

FIG. 5 is a perspective view of a second embodiment of a tire showing our new design, it being understood that the pattern repeats uniformly throughout the circumference of the tread and that the opposite side view is identical thereto; and,

FIG. 6 is a front elevational view of a second embodiment, it being understood that an enlarged fragmentary view thereof would be substantially identical to that shown in FIG. 4, with the exception of the inclusion of the sidewall in solid lines.

In the drawings, the broken lines showing of the sidewall, inner bead and the peripheral boundary between the tire tread and the sidewall in FIGS. 1 through 4 depict environmental subject matter and form no part of the claimed design.

1 Claim, 6 Drawing Sheets

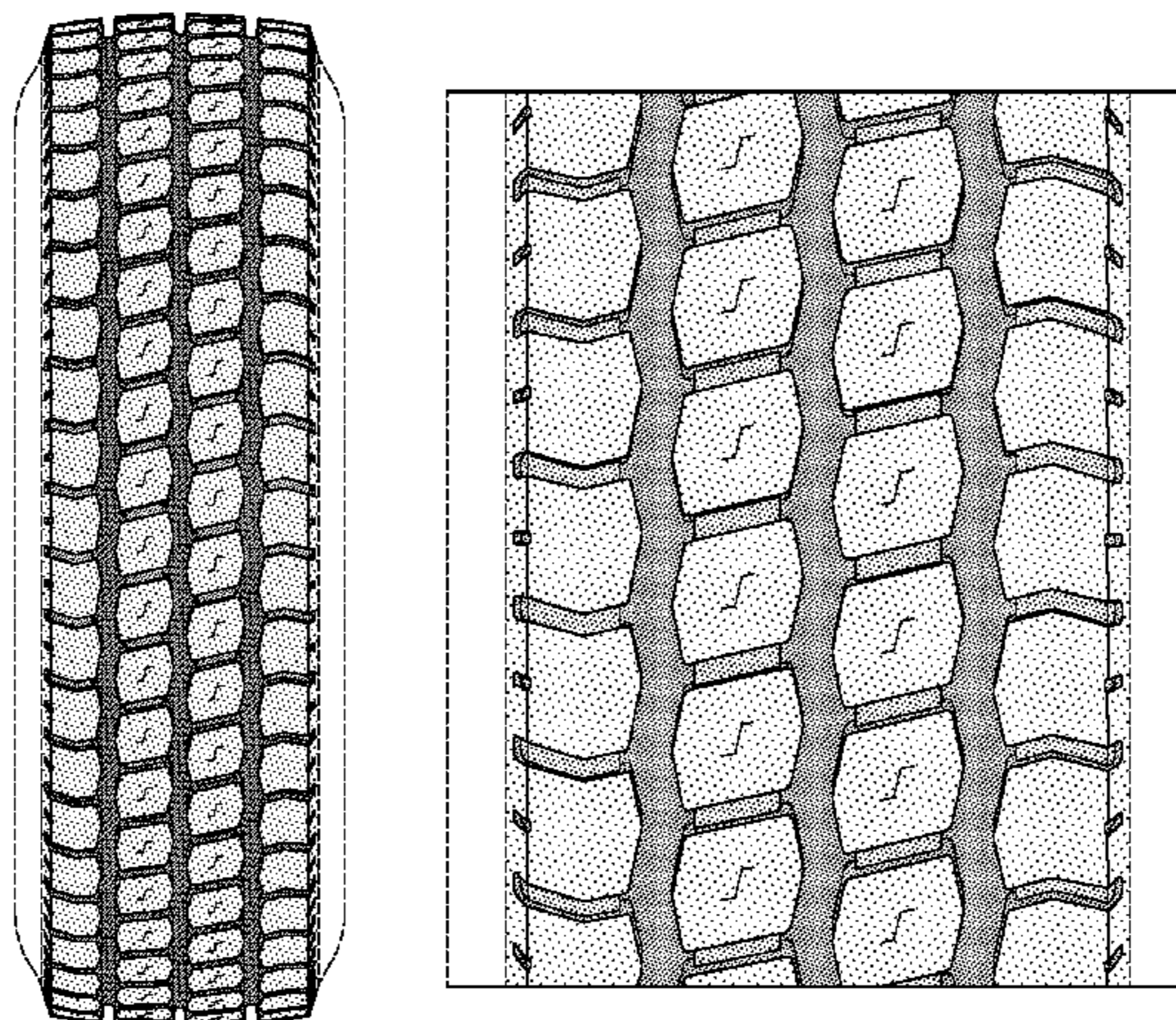

US D631,002 S

Page 2

U.S. PATENT DOCUMENTS

D549,157 S	8/2007	Maus et al.	D12/544	D598,370 S *	8/2009	Beha	D12/602
D549,163 S	8/2007	Maus et al.	D12/579	D601,086 S	9/2009	Maus et al.	D12/602
D559,773 S *	1/2008	Campana	D12/579	D601,488 S	10/2009	Maus et al.	D12/600
D577,657 S	9/2008	Maus et al.	D12/544	D606,010 S *	12/2009	Martin et al.	D12/583
D583,312 S	12/2008	Murphy et al.	D12/602	D609,167 S *	2/2010	Regallis et al.	D12/583
D589,436 S *	3/2009	Beha et al.	D12/579	D610,974 S *	3/2010	Hagiwara	D12/602
D598,369 S *	8/2009	Beha	D12/602	D618,613 S *	6/2010	Vandaele et al.	D12/600
					D622,211 S *	8/2010	Maus et al.	D12/579

* cited by examiner

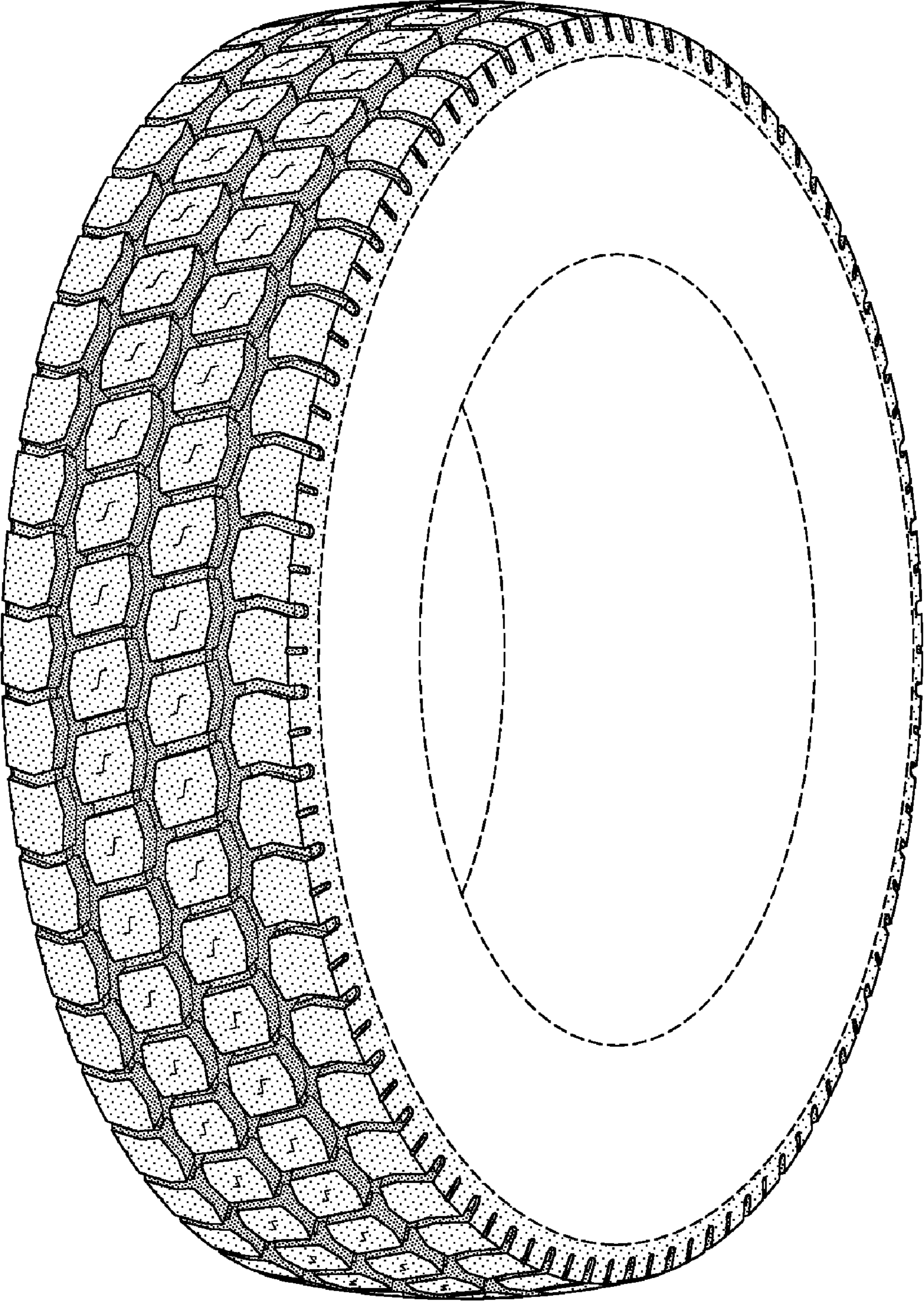

FIG-1

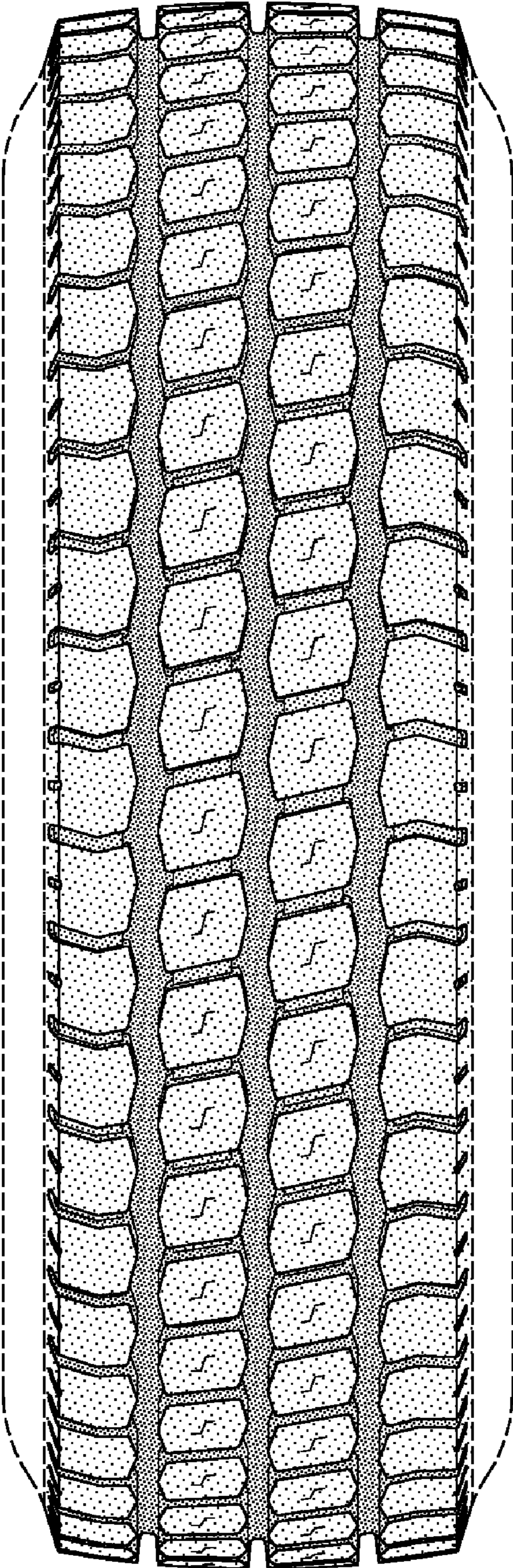

FIG-2

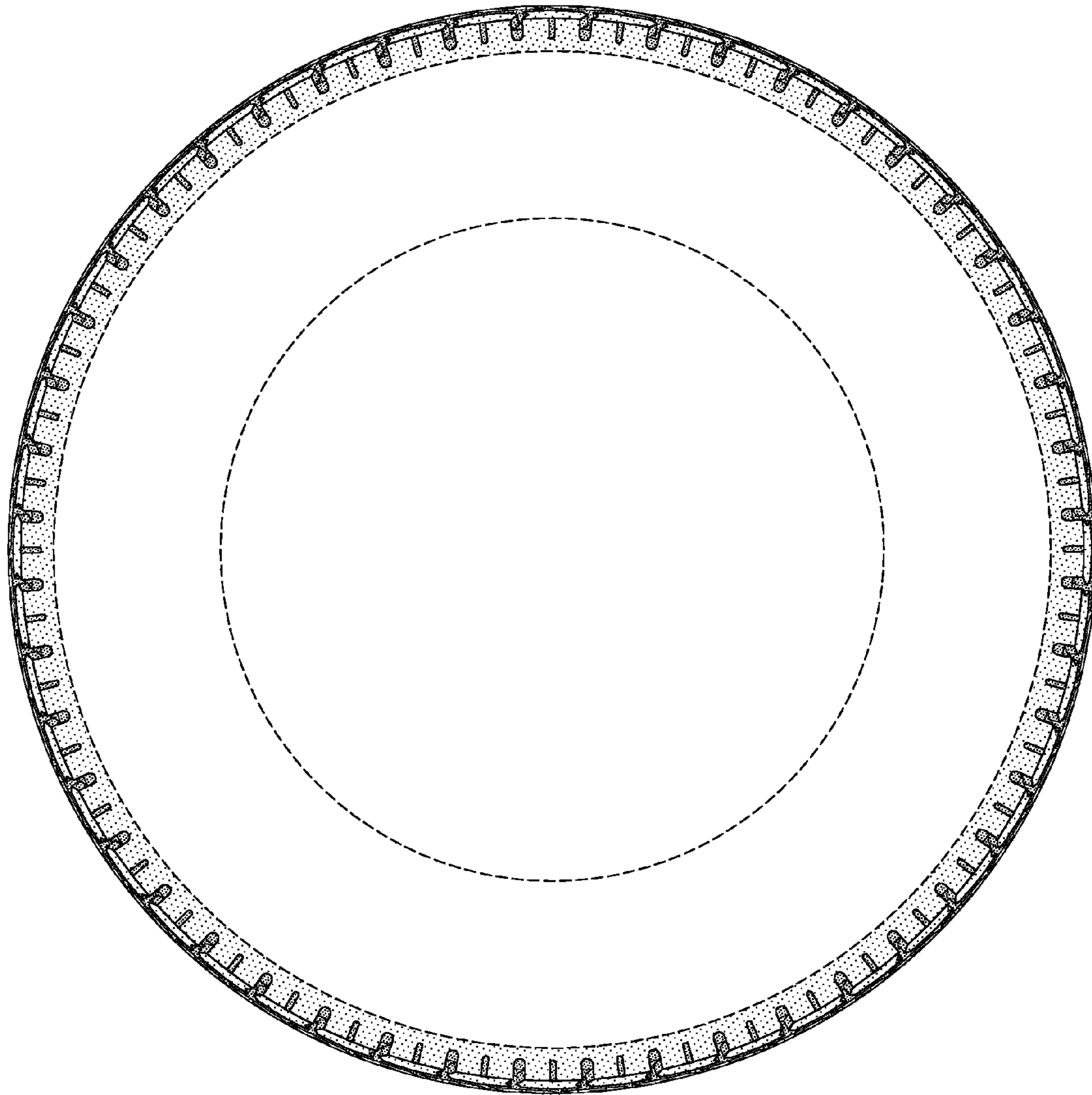

FIG-3

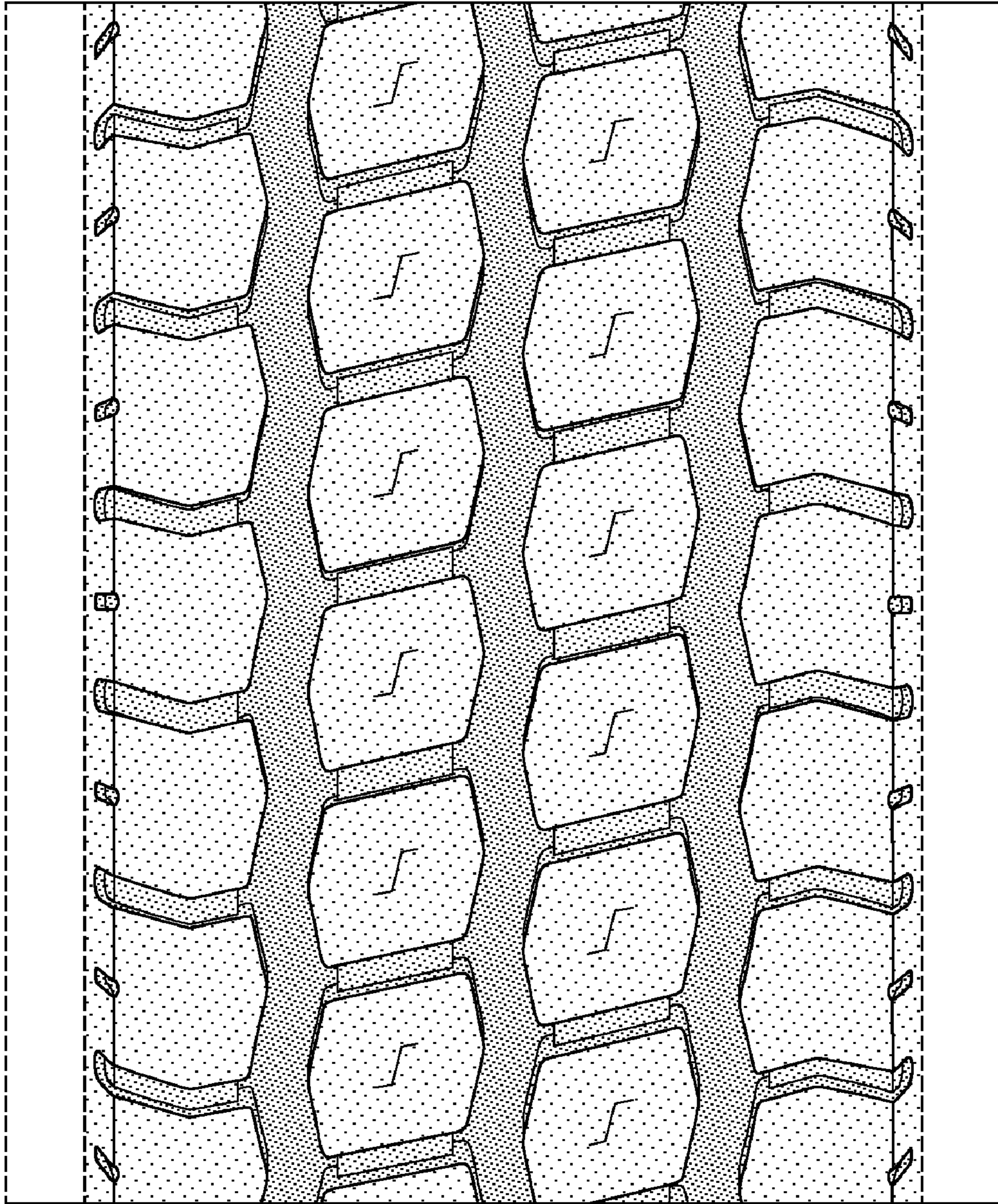

FIG-4

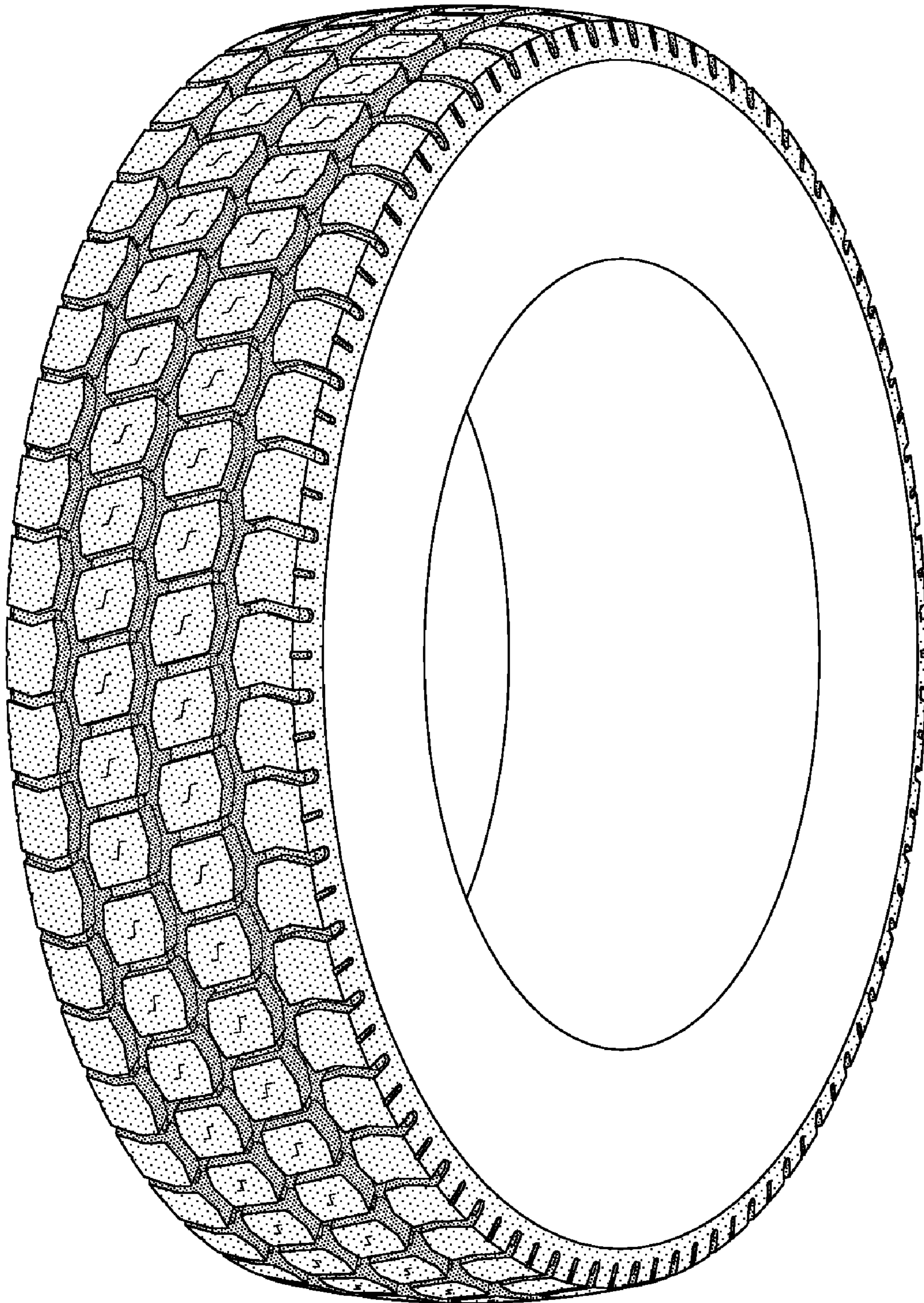

FIG-5

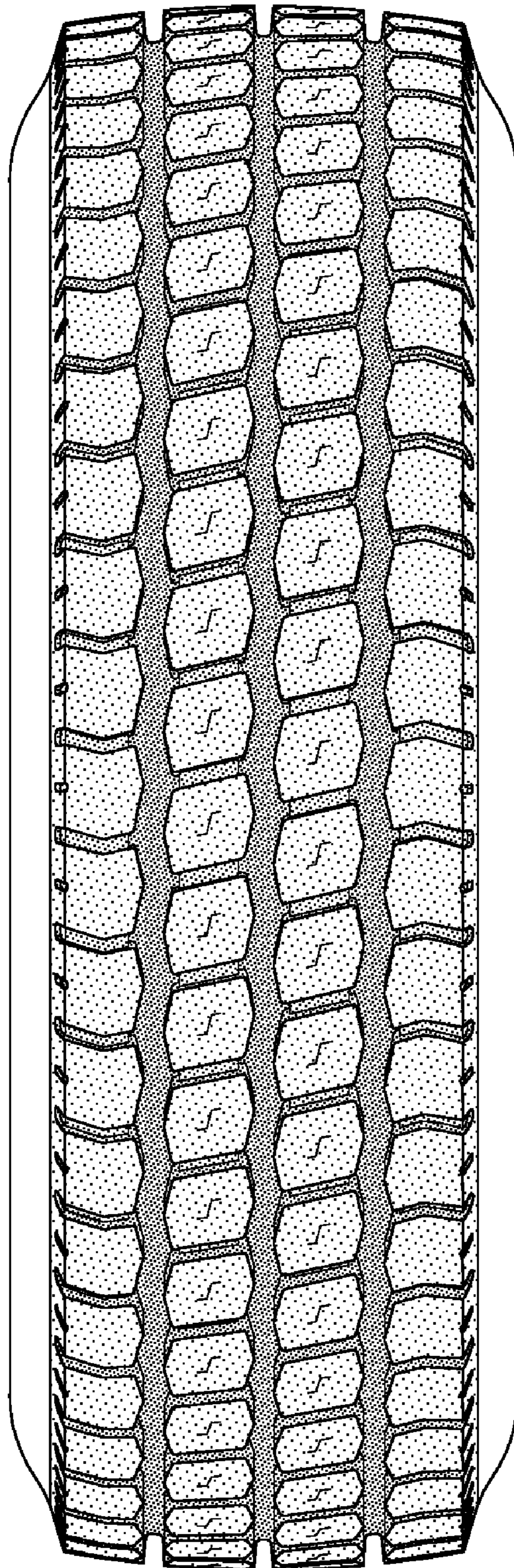

FIG-6