



US00D630973S

(12) **United States Design Patent**
Bischoff et al.

(10) **Patent No.:** **US D630,973 S**

(45) **Date of Patent:** **** *Jan. 18, 2011**

(54) **MOTOR VEHICLE**

D584,190 S * 1/2009 Bischoff et al. D12/92
D621,300 S 8/2010 Bischoff et al.

(75) Inventors: **Klaus Bischoff**, Evessen (DE); **Marc Lichte**, Braunschweig (DE); **Tobias Sühlmann**, Berlin (DE)

* cited by examiner

Primary Examiner—Melody N Brown

(73) Assignee: **Volkswagen AG**, Wolfsburg (DE)

(74) *Attorney, Agent, or Firm*—Lucas & Mercanti, LLP; Klaus P. Stoffel

(**) Term: **14 Years**

(57) **CLAIM**

(21) Appl. No.: **29/356,116**

The ornamental design for a motor vehicle, as shown and described.

(22) Filed: **Feb. 19, 2010**

(30) **Foreign Application Priority Data**

DESCRIPTION

Aug. 19, 2009 (WO) WIPO/509142001

FIG. 1 is a front, right side perspective view of the motor vehicle of the present invention;

(51) **LOC (9) Cl.** **12-08**

FIG. 2 is a front, left side perspective view thereof;

(52) **U.S. Cl.** **D12/92**

FIG. 3 is a rear, right side perspective view thereof;

(58) **Field of Classification Search** D12/86,
D12/90–92; D21/424, 433, 434; 296/181.1,
296/181.5

FIG. 4 is a rear, left side perspective view thereof;

See application file for complete search history.

FIG. 5 is a right side view thereof;

(56) **References Cited**

FIG. 6 is a left side view thereof;

U.S. PATENT DOCUMENTS

FIG. 7 is a front view thereof;

D503,906 S * 4/2005 Warkuss et al. D12/92

FIG. 8 is a rear view thereof;

D505,096 S * 5/2005 Schreyer et al. D12/91

FIG. 9 is a top view thereof; and,

D510,544 S * 10/2005 Schreyer et al. D12/92

FIG. 10 is a bottom view thereof.

D519,058 S * 4/2006 Schreyer et al. D12/92

1 Claim, 6 Drawing Sheets





Fig. 1



Fig. 2



Fig. 3



Fig. 4



Fig. 5

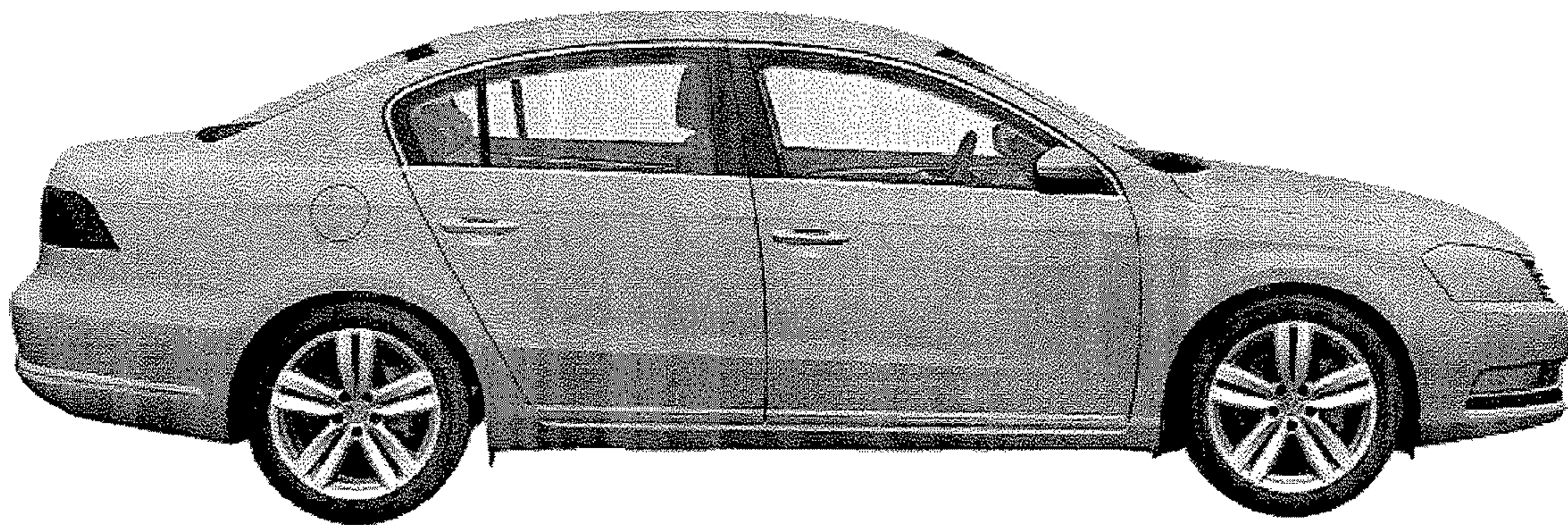

Fig. 6



Fig. 7

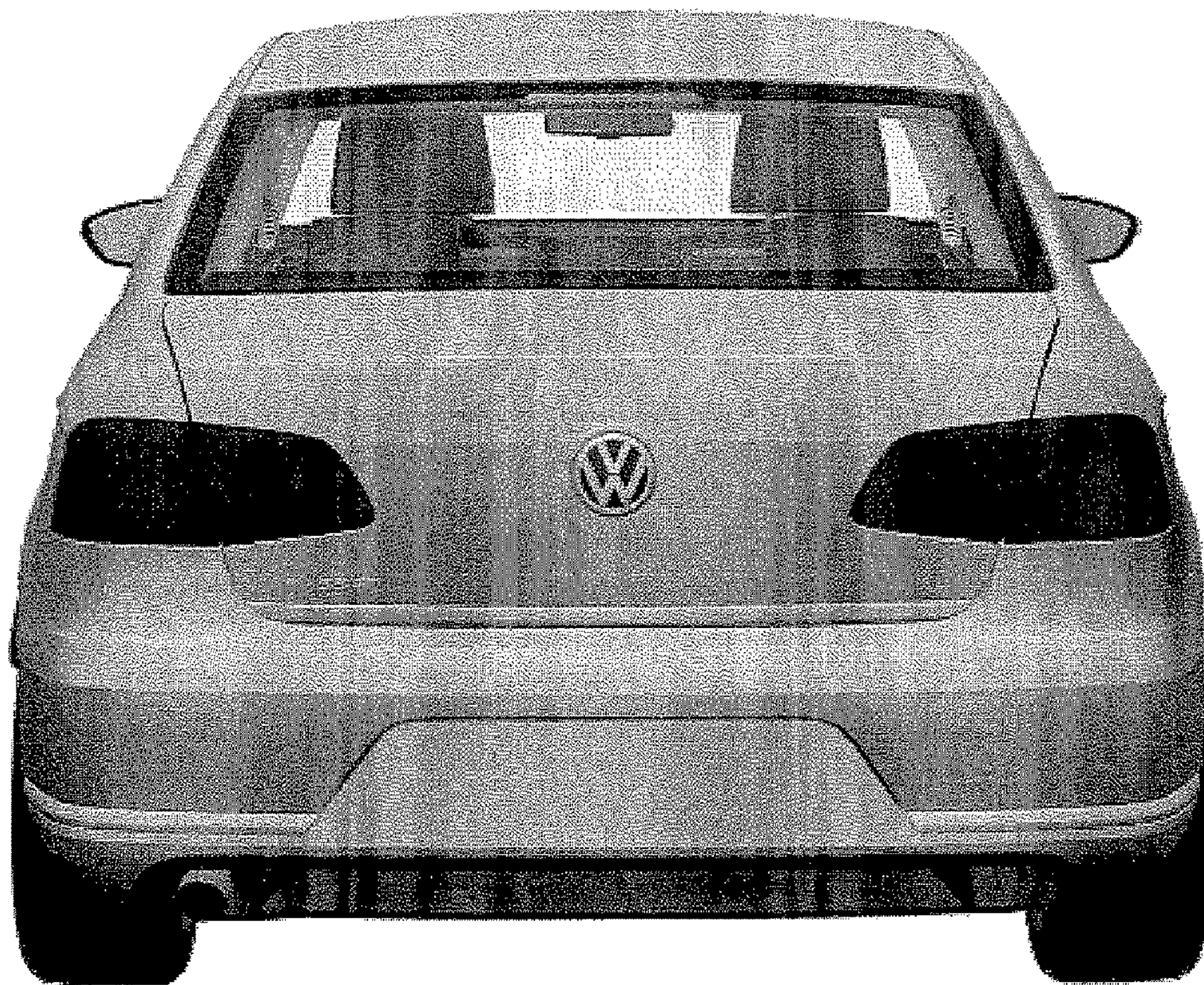

Fig. 8

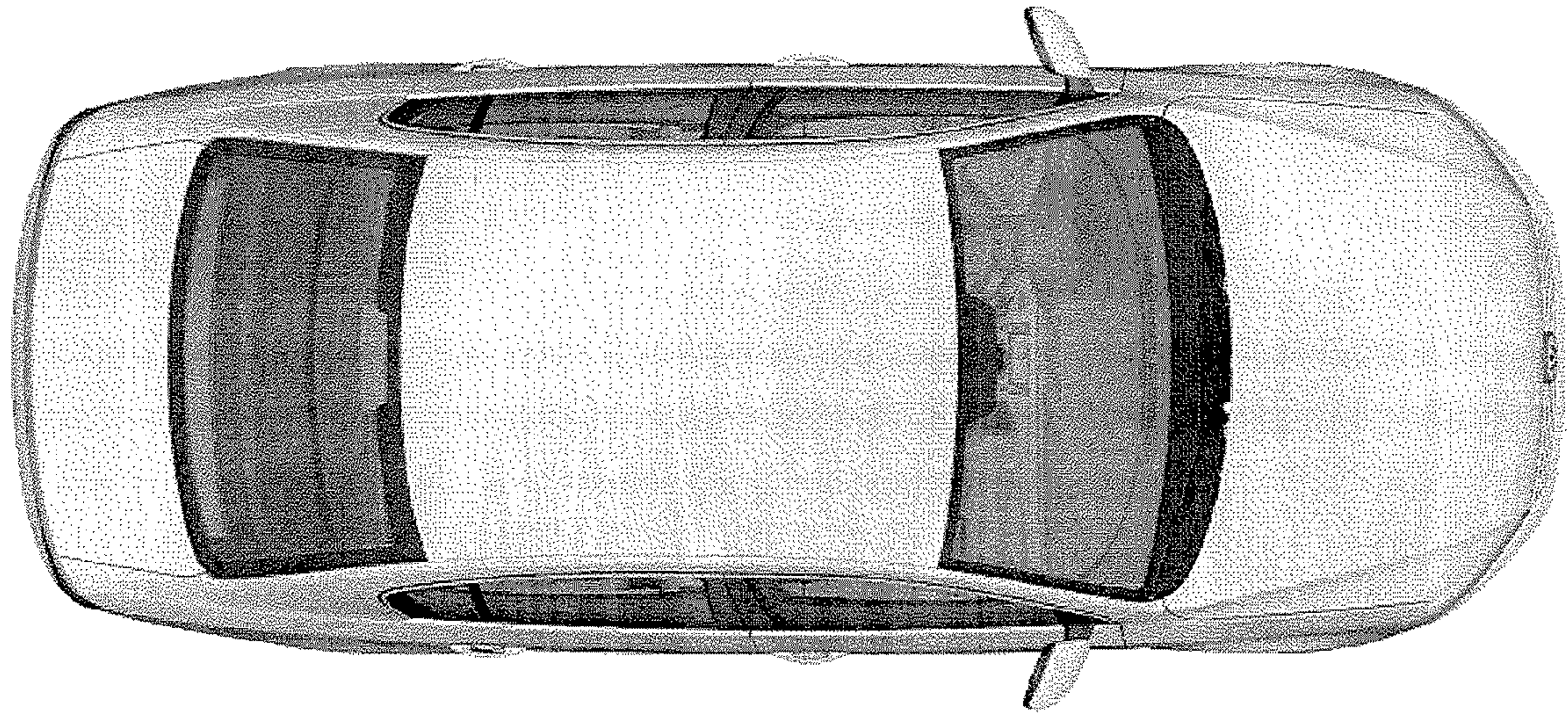

Fig. 9

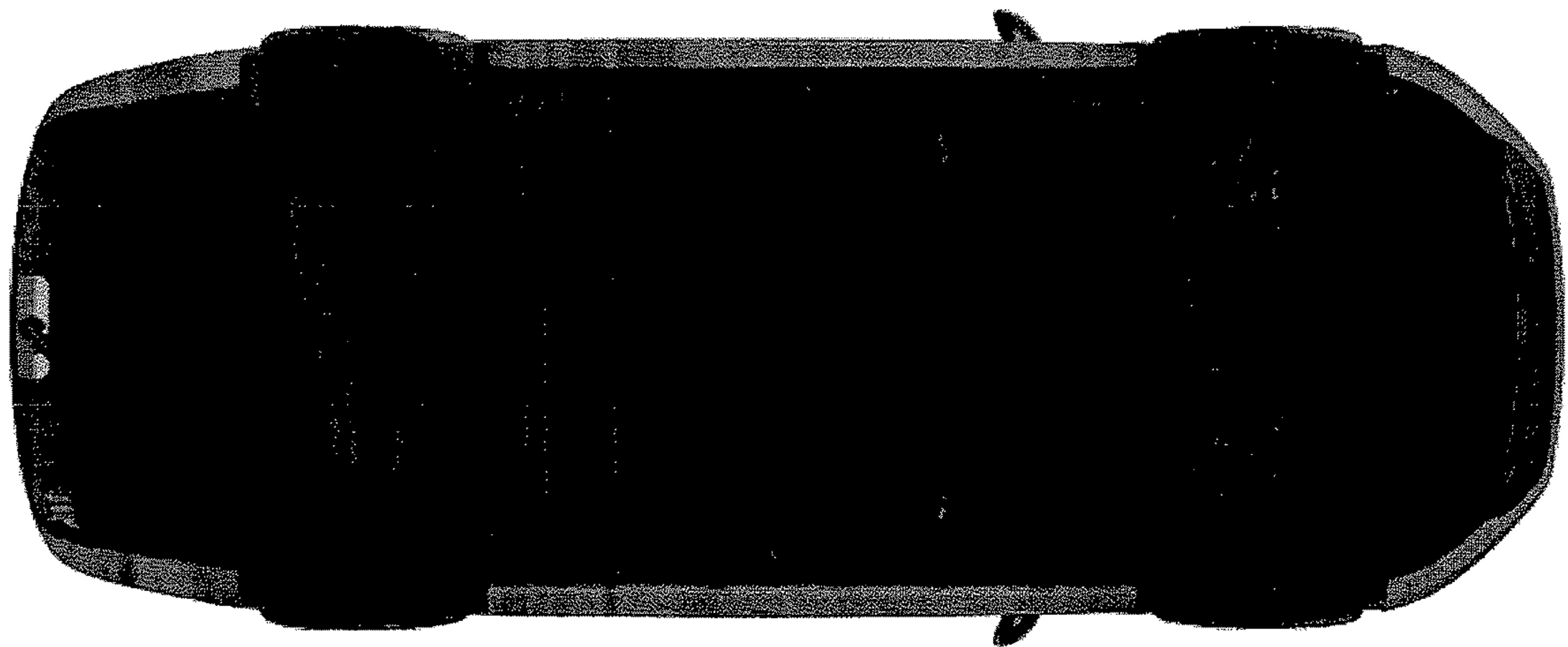

Fig. 10