



US00D630952S

(12) **United States Design Patent**  
**Nies et al.**

(10) **Patent No.:** **US D630,952 S**  
(45) **Date of Patent:** **\*\* Jan. 18, 2011**

(54) **CONTROLLER UNIT**

(75) Inventors: **Juergen Nies**, Winchester, VA (US); **Ha Van Duong**, Winchester, VA (US); **Vicky Ann Michael**, Winchester, VA (US); **Richard King Boyle**, Winchester, VA (US); **James Daniel Carter**, Winchester, VA (US)

(73) Assignee: **Melnor, Inc.**, Winchester, VA (US)

(\*\*) Term: **14 Years**

(21) Appl. No.: **29/365,278**

(22) Filed: **Jul. 7, 2010**

(51) **LOC (9) Cl.** ..... **10-03**

(52) **U.S. Cl.** ..... **D10/40**

(58) **Field of Classification Search** ..... D10/40;  
368/107-123, 82-84, 187; 700/284; 137/624.11-624.19,  
137/624.2, 624.21; 239/69, 70

See application file for complete search history.

(56) **References Cited**

U.S. PATENT DOCUMENTS

3,097,762	A	7/1963	Charnota et al.	
4,592,505	A *	6/1986	Bruninga et al.	239/69
4,633,905	A *	1/1987	Wang	137/624.11
4,708,264	A	11/1987	Bruninga	
4,722,478	A	2/1988	Fletcher et al.	
D298,962	S	12/1988	Bruninga	
4,807,664	A *	2/1989	Wilson et al.	137/624.11
D304,224	S *	10/1989	Wilson et al.	D23/245
5,101,859	A *	4/1992	Roman	137/624.18
5,143,290	A *	9/1992	Wang	239/70
D365,771	S *	1/1996	Clivio	D10/96
D377,316	S	1/1997	Roman et al.	
5,816,619	A	10/1998	Schaede	
5,826,619	A	10/1998	Roman	
D430,044	S *	8/2000	Clivio	D10/40
D431,195	S	9/2000	Clivio	

6,283,139	B1	9/2001	Symonds et al.	
D451,037	S	11/2001	Jacobs et al.	
D451,412	S	12/2001	Jacobs et al.	
6,337,635	B1 *	1/2002	Ericksen et al.	340/825.69
6,397,888	B1	6/2002	Wang	
D467,187	S	12/2002	Clivio	
D477,287	S	7/2003	Roman	
D485,502	S *	1/2004	Clivio	D10/40
6,719,010	B1 *	4/2004	Yi-Chang	137/624.11
D511,979	S *	11/2005	Echito et al.	D10/40
6,986,364	B1	1/2006	Wang	

(Continued)

*Primary Examiner*—Lucy Lieberman

(74) *Attorney, Agent, or Firm*—Westerman, Hattori, Daniels & Adrian, LLP

(57) **CLAIM**

The ornamental design for a controller unit, as shown and described.

**DESCRIPTION**

FIG. 1 is a perspective view of a controller unit;  
FIG. 2 is a front view of the controller unit;  
FIG. 3 is a rear view of the controller unit;  
FIG. 4 is a top view of the controller unit;  
FIG. 5 is a bottom view of the controller unit;  
FIG. 6 is a left side view of the controller unit; and,  
FIG. 7 is right side view of the controller unit.  
The broken lines are used to show portions of the controller unit that do not form part of the claimed design.

**1 Claim, 6 Drawing Sheets**

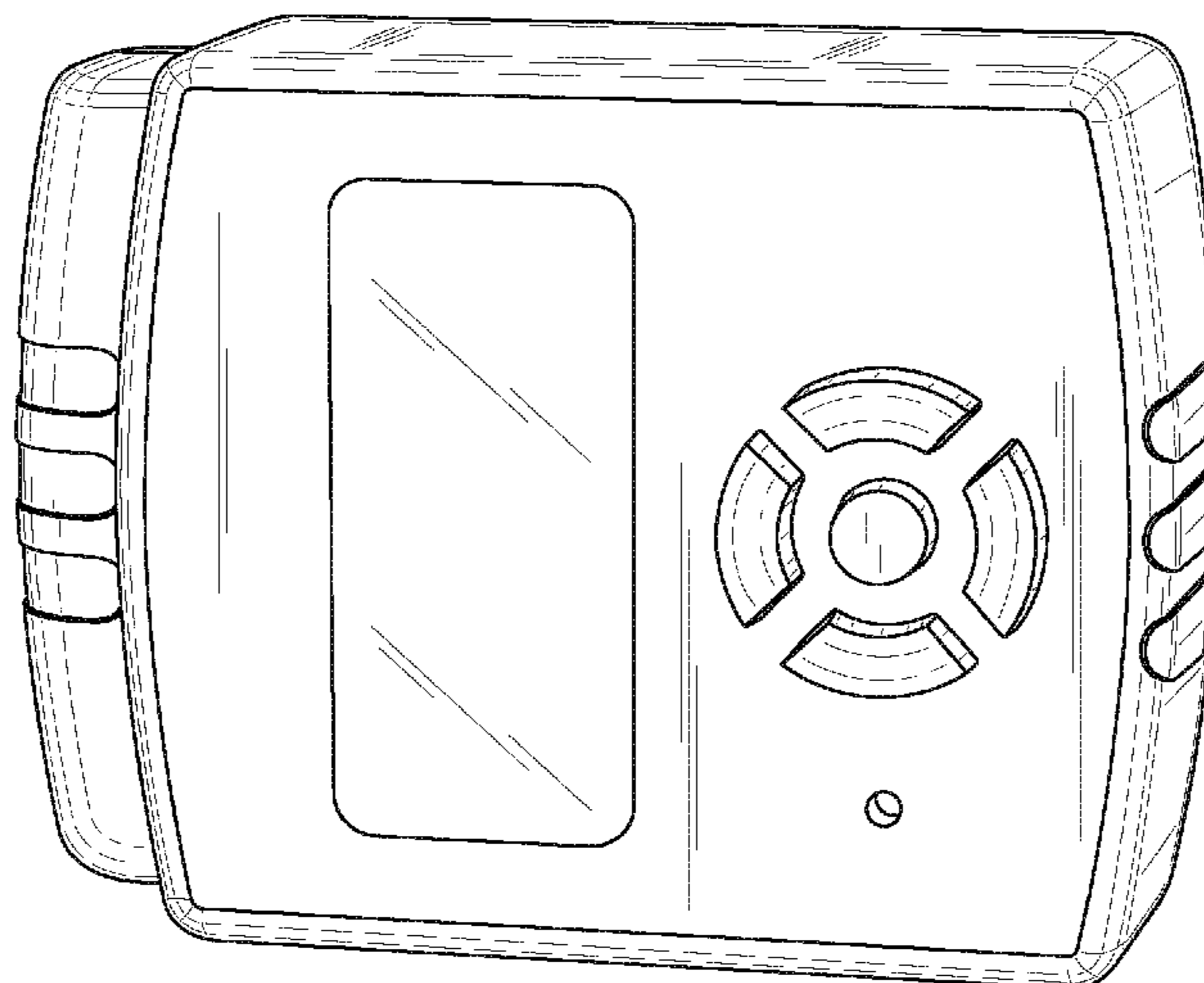

# US D630,952 S

Page 2

---

## U.S. PATENT DOCUMENTS

7,252,113 B2	8/2007	Jacobs et al.			
D559,708 S *	1/2008	Michael et al.	.....	D10/40	
D567,680 S *	4/2008	Michael et al.	.....	D10/40	
					* cited by examiner
				D567,681 S *	4/2008 Michael et al. .... D10/40
				D582,794 S *	12/2008 Stekelenburg ..... D10/40
				D605,962 S *	12/2009 Tsou et al. .... D10/100

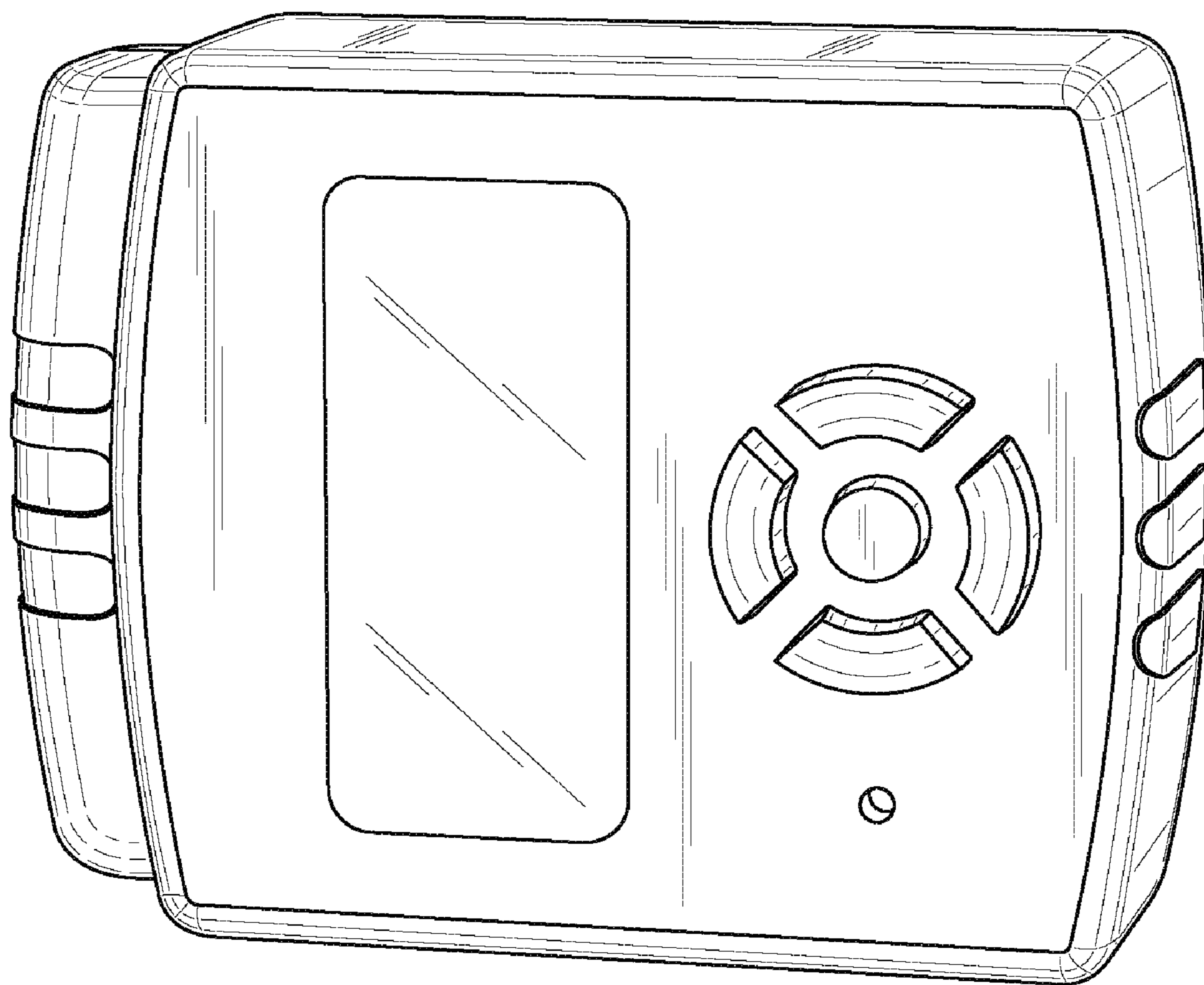

FIG. 1

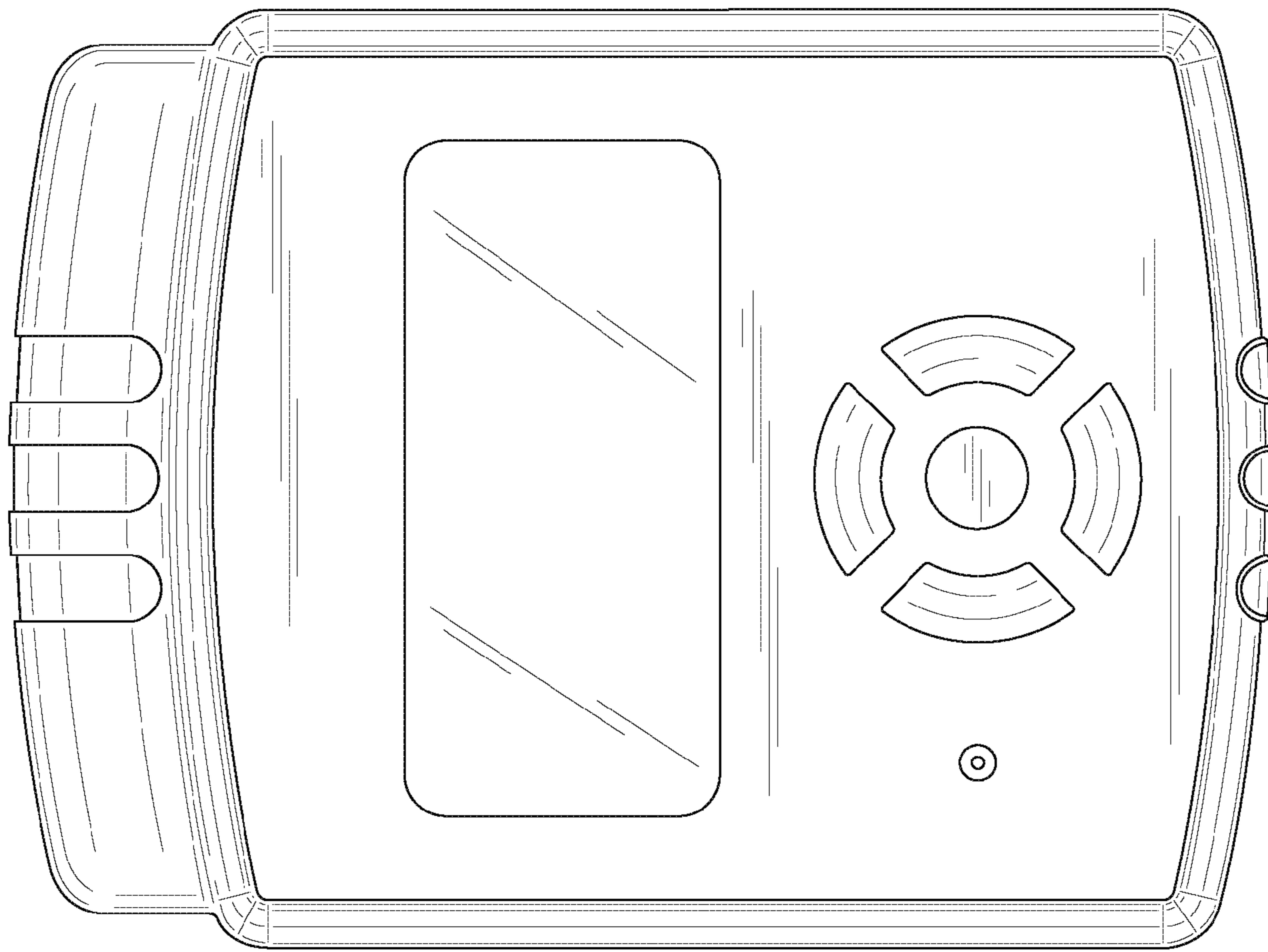

FIG.2

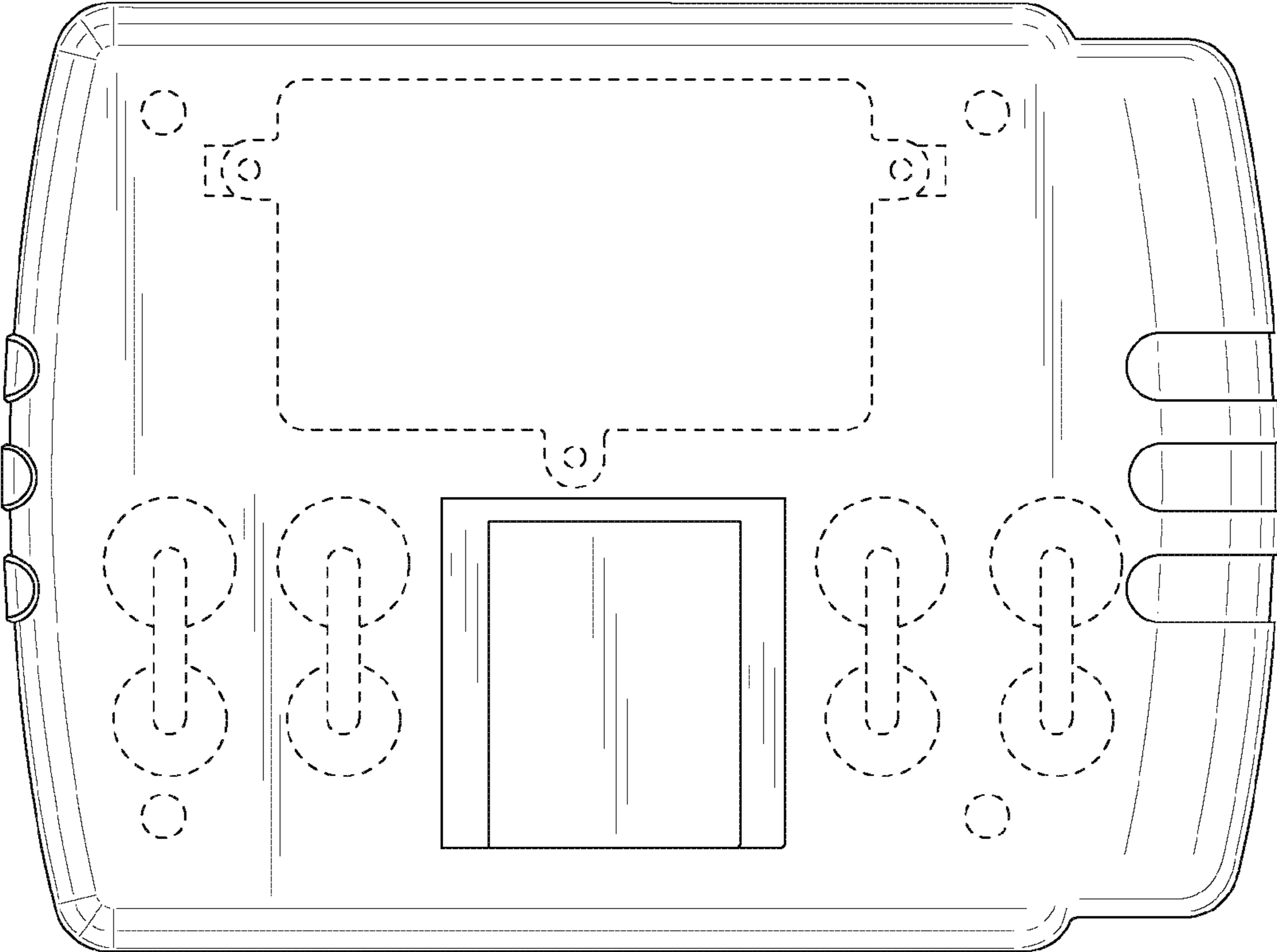

FIG. 3

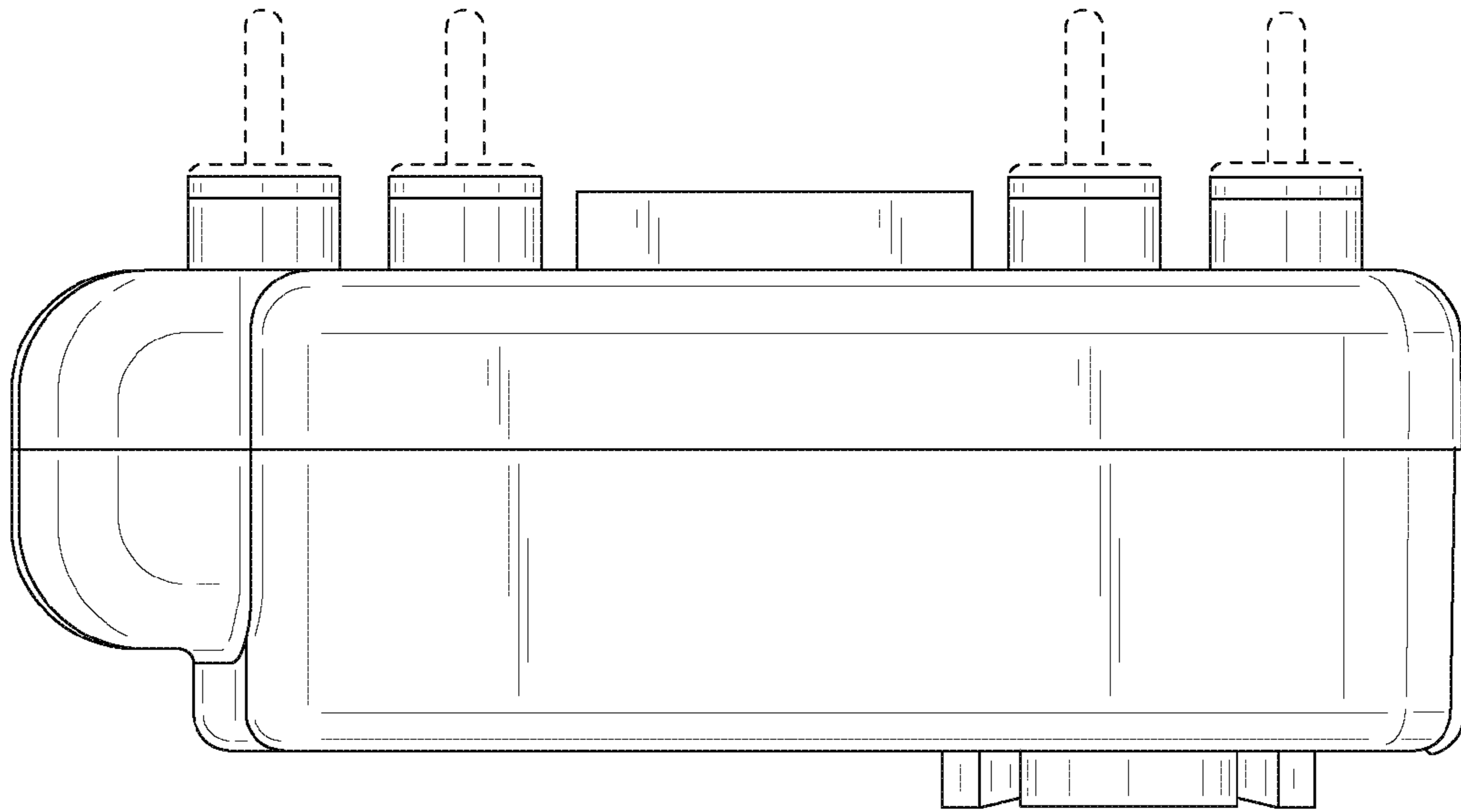

FIG. 4

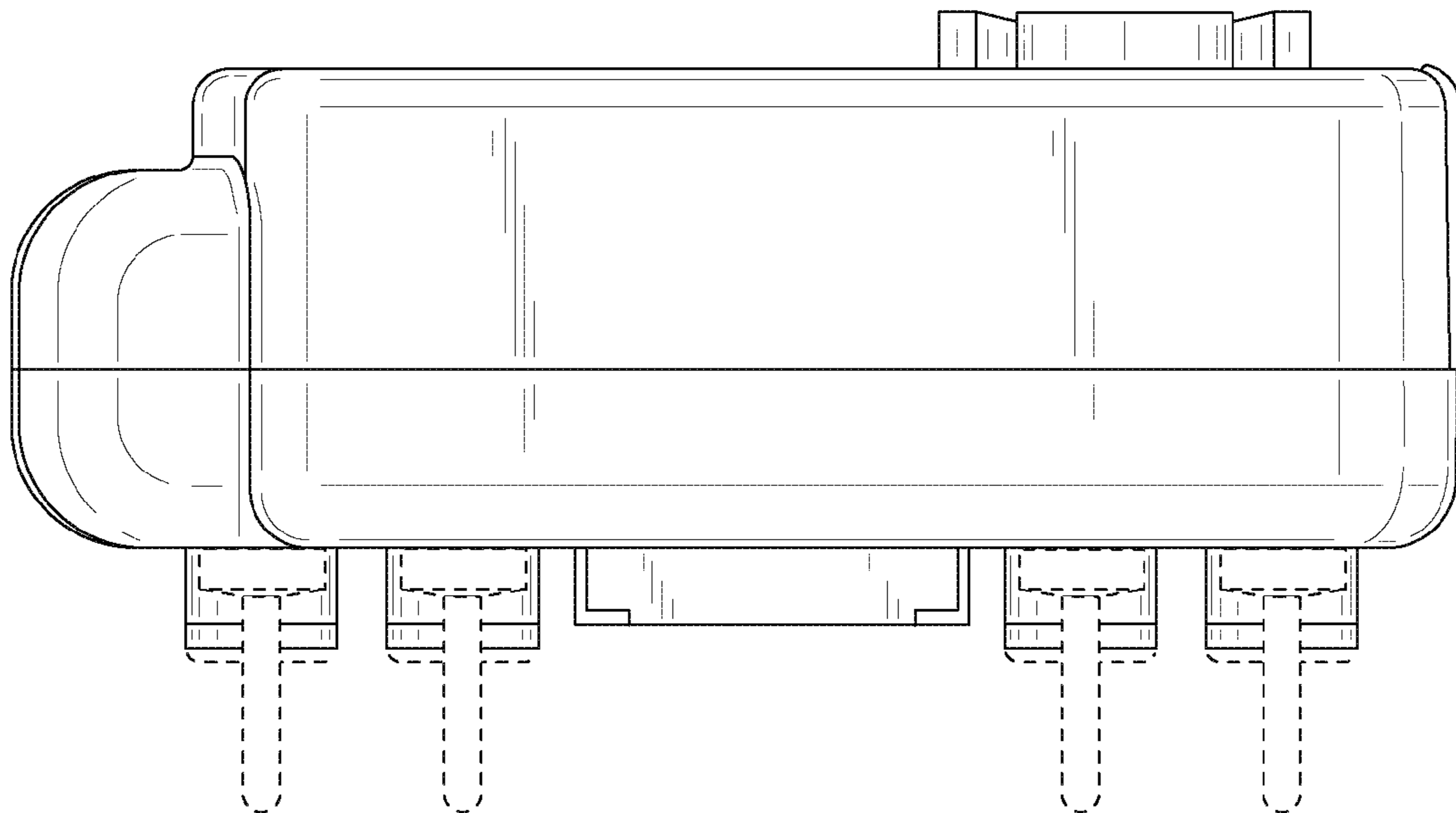

FIG. 5

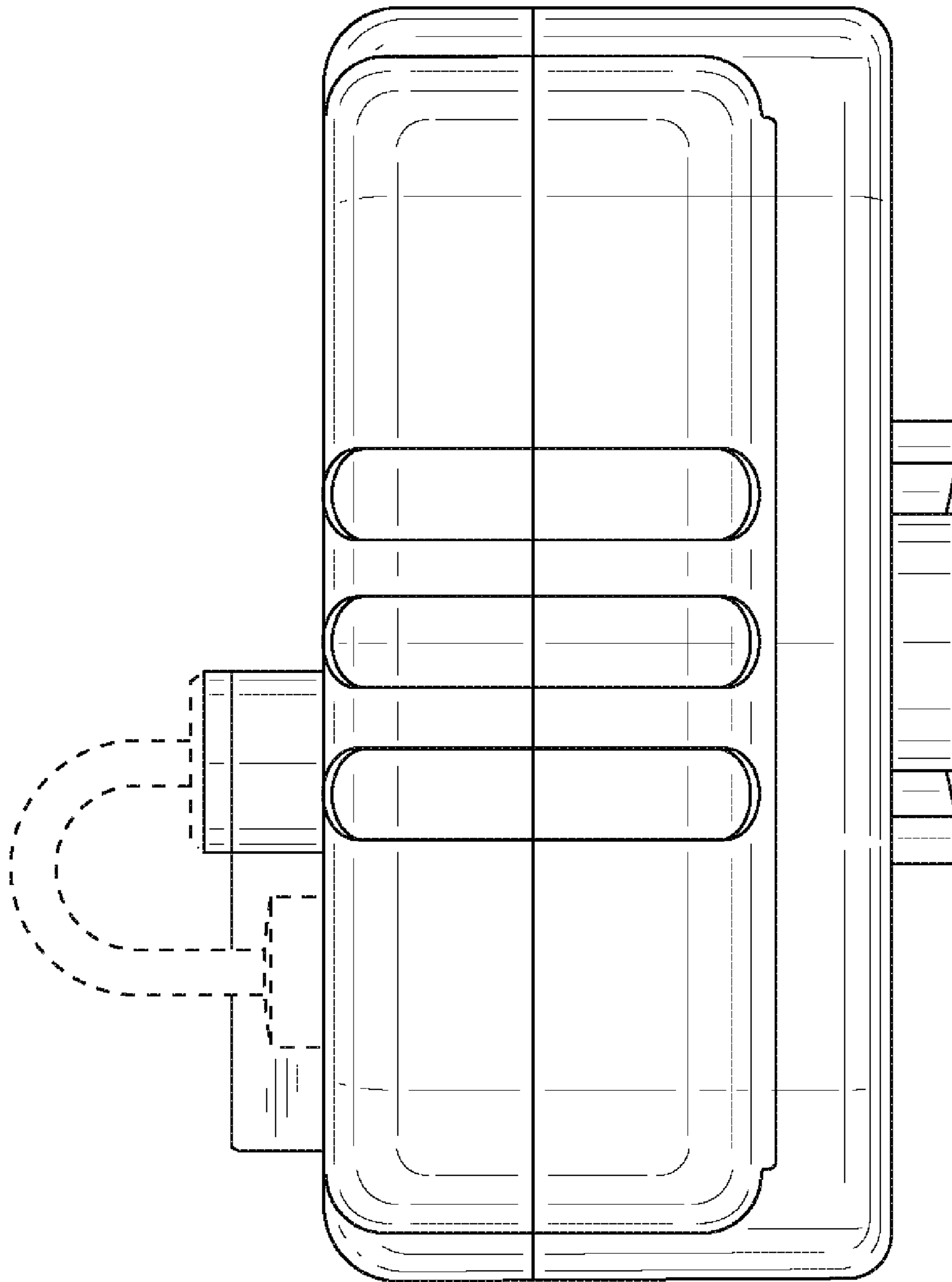

FIG. 6

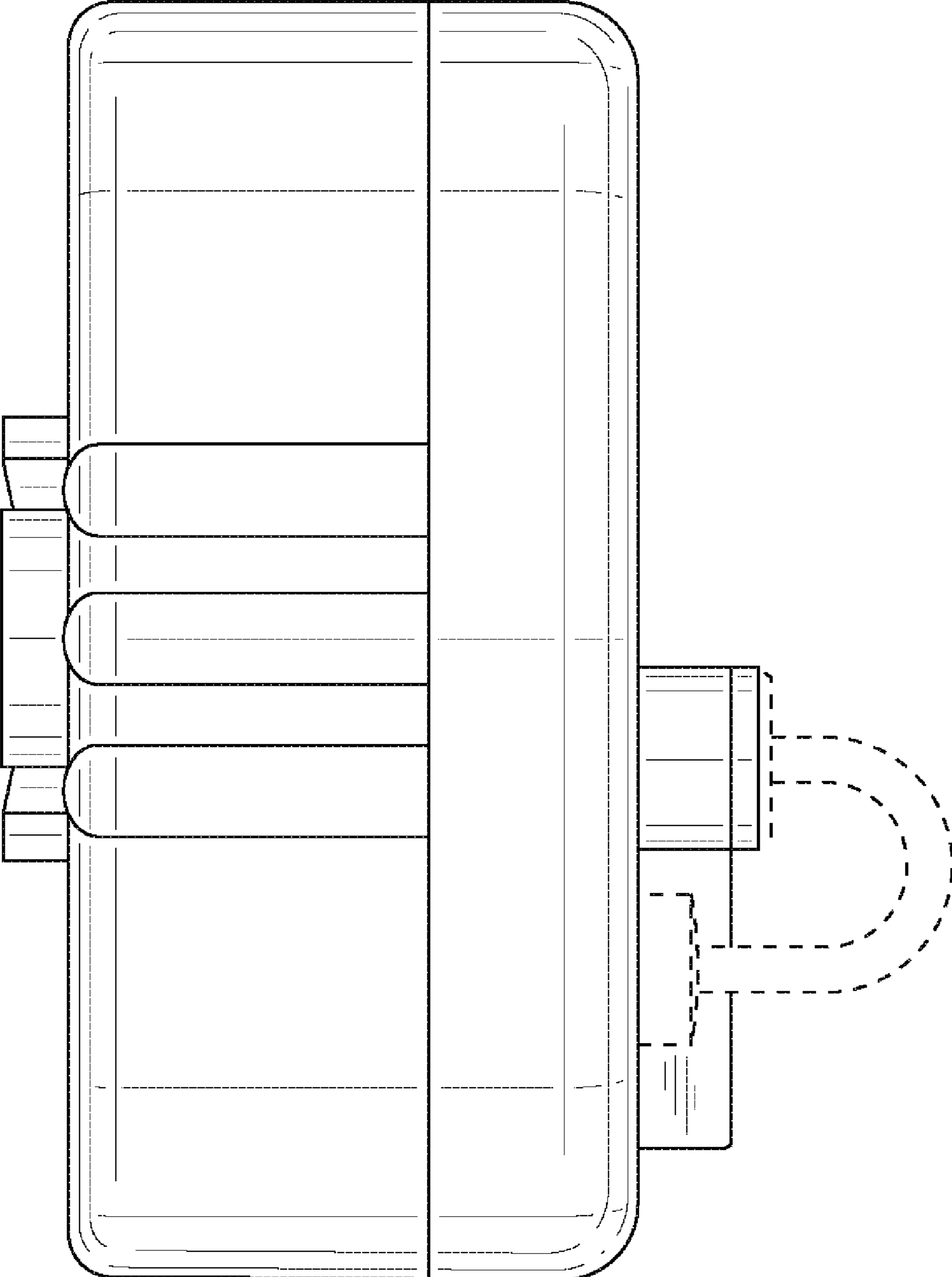

FIG. 7