



US00D630819S

(12) **United States Design Patent**  
**Axler**

(10) **Patent No.:** **US D630,819 S**  
(45) **Date of Patent:** **\*\* Jan. 18, 2011**

(54) **PADDED UNDERSHIRT**

(76) Inventor: **Dorothy S. Axler**, 282 N. Richmond Ave., North Massapequa, NY (US) 11758

(\*\*) Term: **14 Years**

(21) Appl. No.: **29/360,482**

(22) Filed: **Apr. 27, 2010**

(51) **LOC (9) Cl.** ..... **02-02**

(52) **U.S. Cl.** ..... **D2/717**

(58) **Field of Classification Search** ..... D2/717,  
D2/728, 750, 751, 739, 840-842, 844; 2/106,  
2/113-115

See application file for complete search history.

(56) **References Cited**

**U.S. PATENT DOCUMENTS**

2,045,157	A	6/1936	Mathias	
3,380,075	A *	4/1968	Marthinsson	2/126
4,195,362	A	4/1980	Rolando	
4,310,927	A	1/1982	DeBose	
4,698,849	A *	10/1987	Mitchell et al.	2/115
5,221,222	A	6/1993	Townes	
D347,933	S	6/1994	Sessoms	
6,842,915	B2 *	1/2005	Turner et al.	2/459
D517,281	S *	3/2006	Tanner et al.	D2/840
D517,282	S *	3/2006	Tanner et al.	D2/840
D526,763	S *	8/2006	Tanner et al.	D2/717
D599,528	S *	9/2009	Baun et al.	D2/717
2005/0034208	A1	2/2005	Fung	

**OTHER PUBLICATIONS**

Rage Pro Shop. <http://www.rageproshop.co.nz/shop/Details.asp?ProdID=166&category=50>. Date Unknown: Viewed Sep. 2010. "Easton Power Surge Compression Undershirt".\*  
Police: The Law Enforcement Magazine. <http://www.policemag.com/Channel/Patrol/Articles/Print/Story/2003/09/Sweat-Suits.aspx>. Sep. 2003. Under Armour Undershirt.\*  
Padded Shirt. <http://www.paddedshirt.com/>. Copyright 2010. Adidas Padded Shirt.\*

\* cited by examiner

*Primary Examiner*—Stella M Reid

*Assistant Examiner*—Rashida Johnson

(74) *Attorney, Agent, or Firm*—Montgomery Patent and Design; Joseph T. Yalcsich; Robert C. Montgomery

(57) **CLAIM**

The ornamental design for a padded undershirt, as shown and described.

**DESCRIPTION**

FIG. 1 a perspective view of a padded undershirt, showing my new design;

FIG. 2 is a front view thereof;

FIG. 3 is a rear view thereof;

FIG. 4 is a left side view thereof with a right side view being the mirror image;

FIG. 5 is a top view thereof; and,

FIG. 6 is a bottom view thereof.

The broken lines shown in FIGS. 1-5, circumscribing the shoulder and arm pads, represent stitching.

**1 Claim, 5 Drawing Sheets**

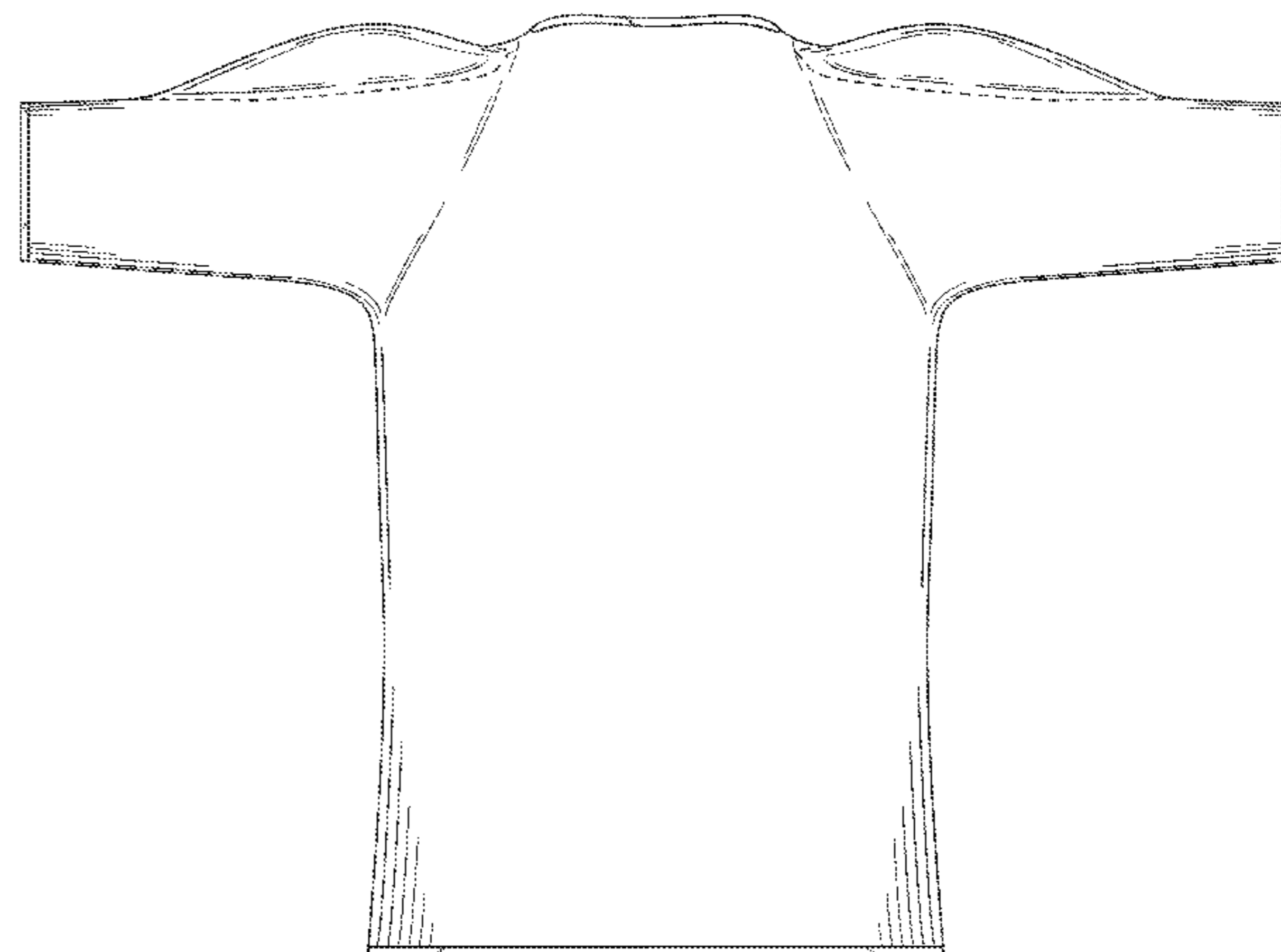
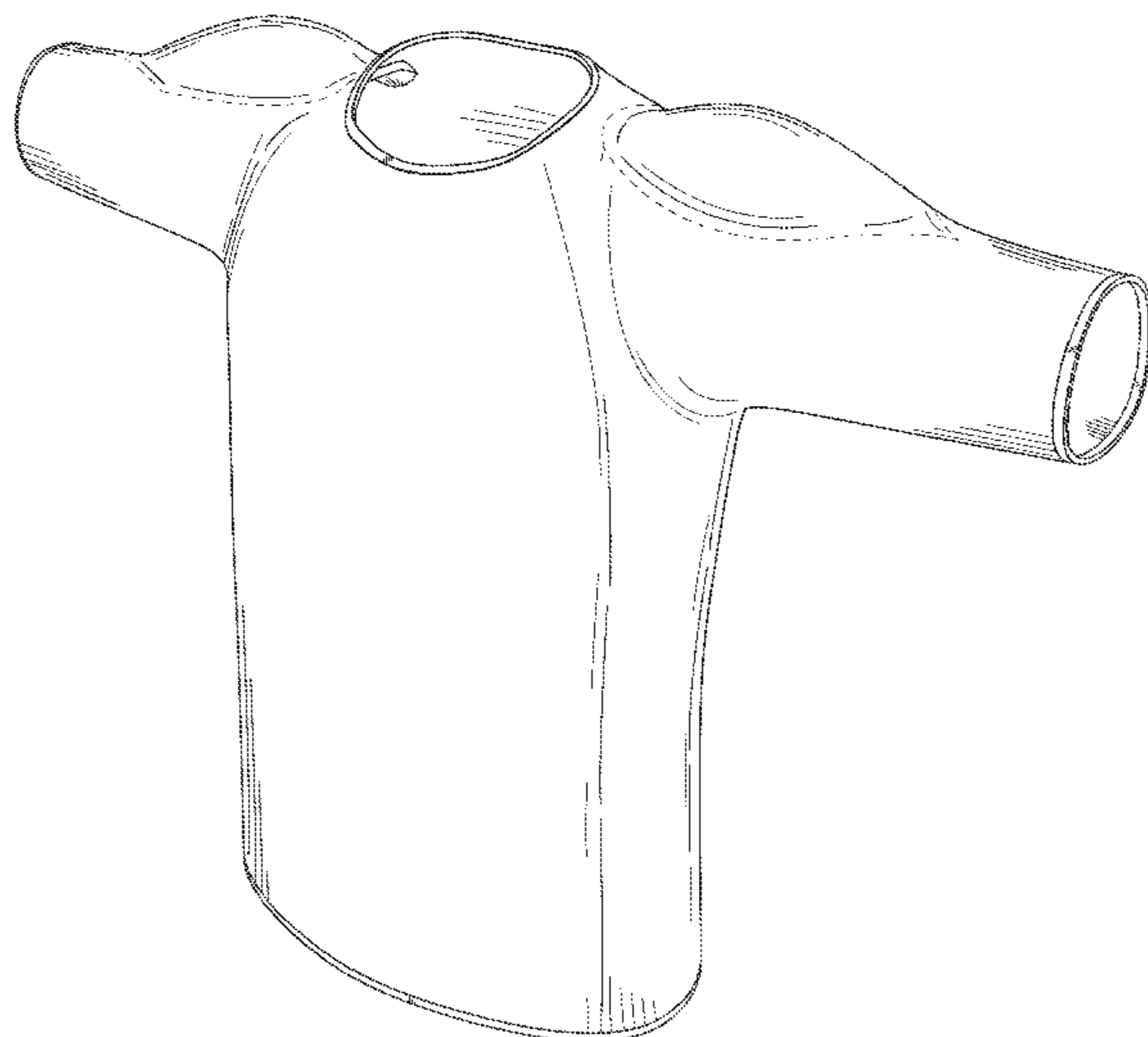

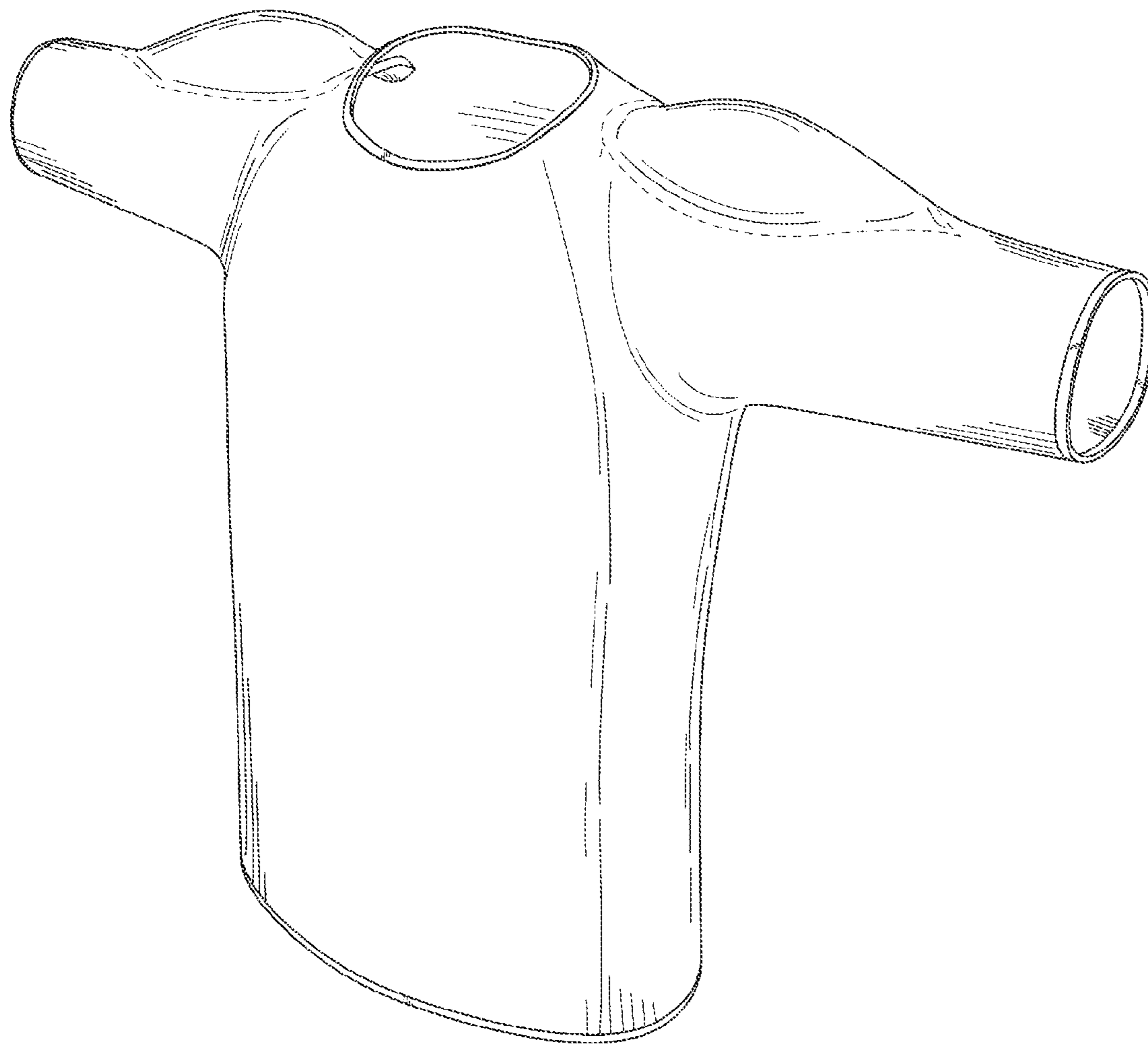

Fig. 1

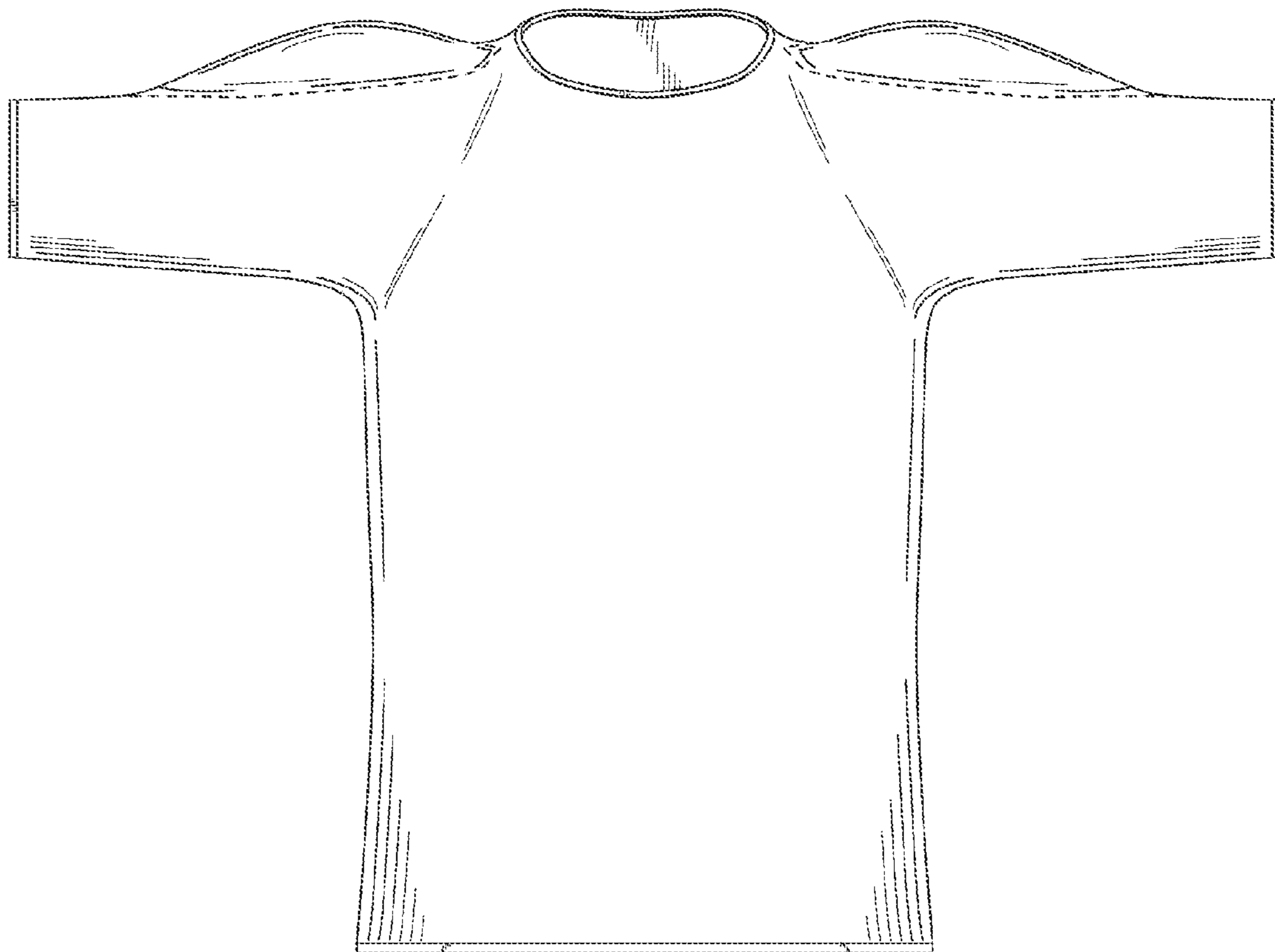

Fig. 2

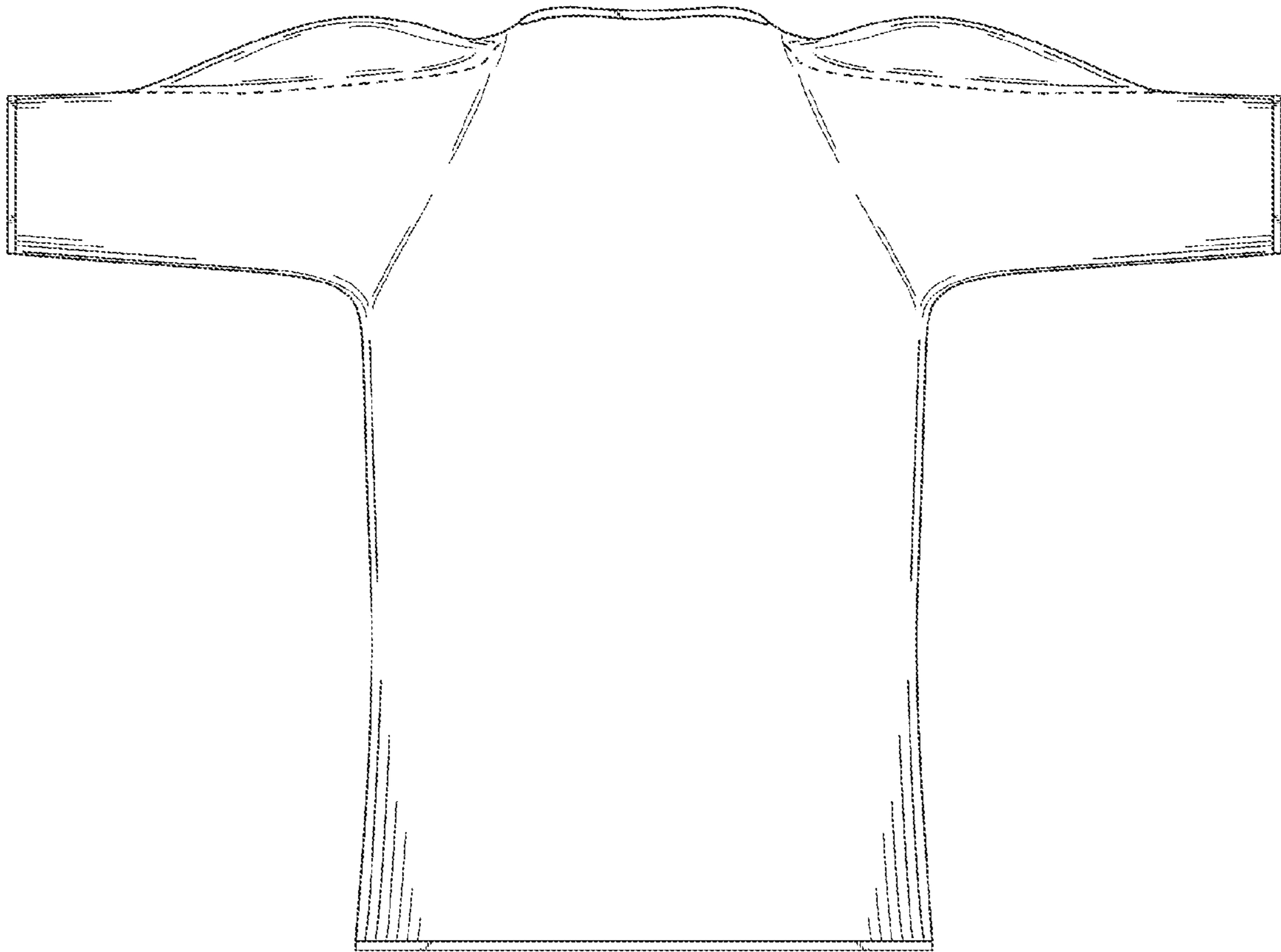

Fig. 3

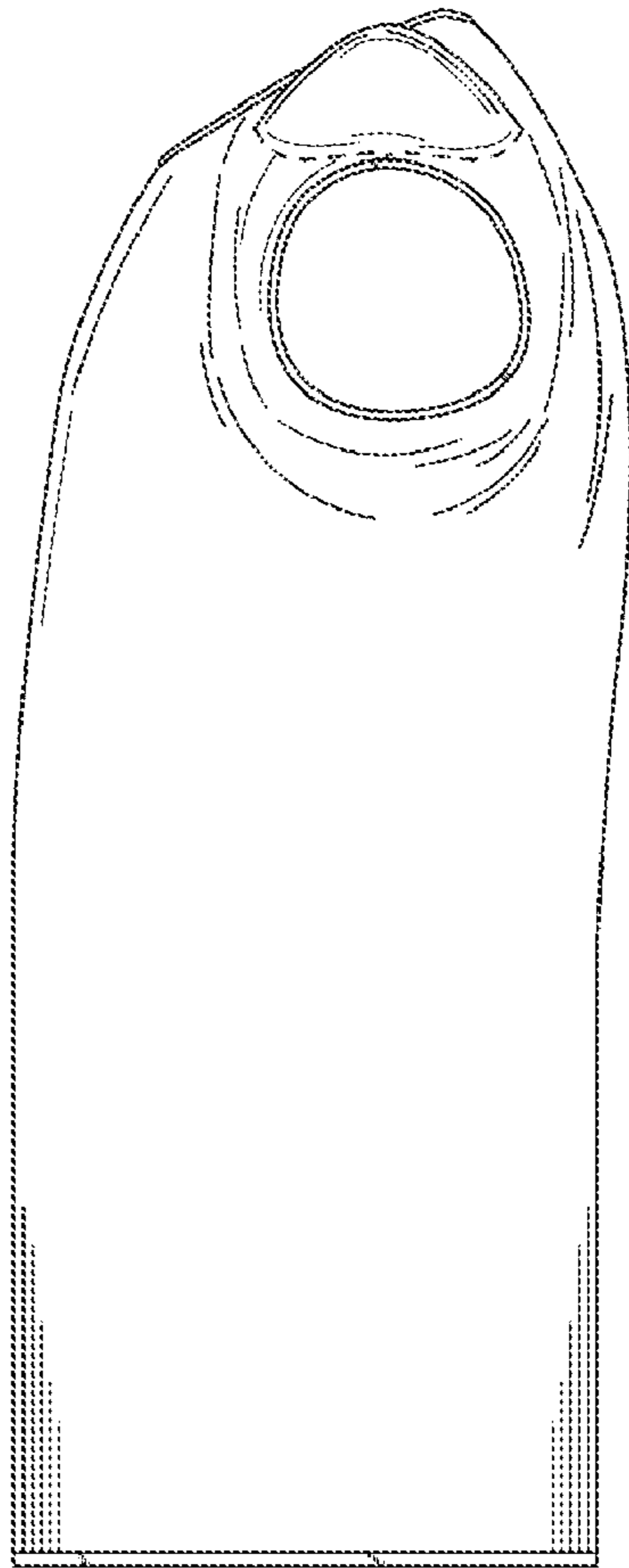

Fig. 4

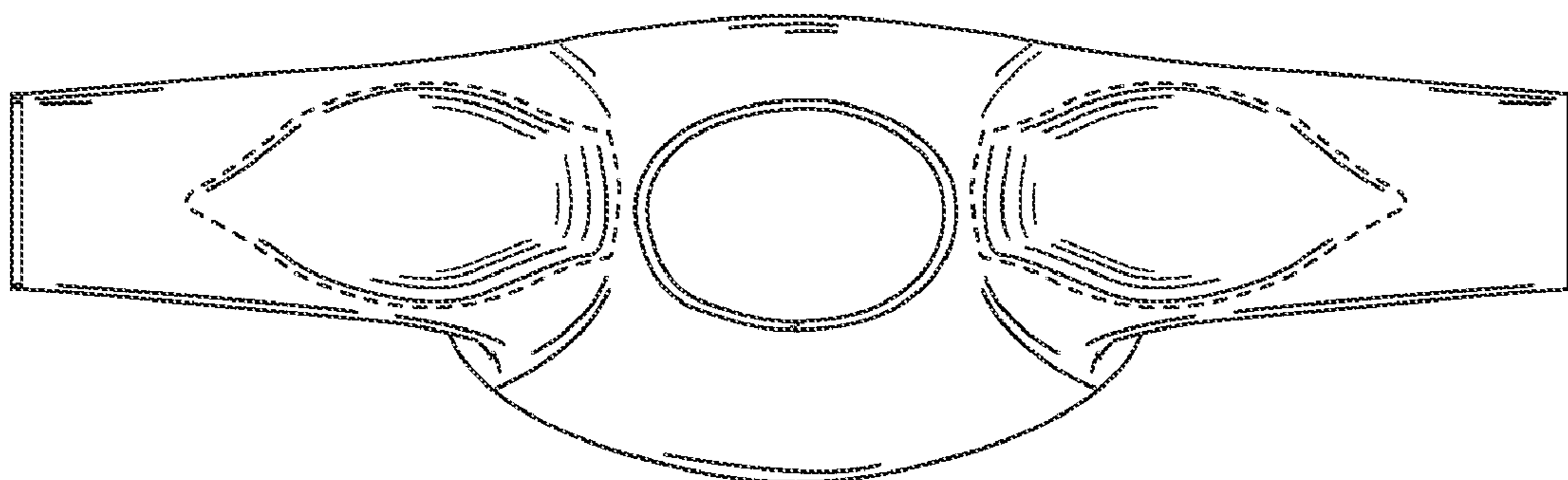

Fig. 5

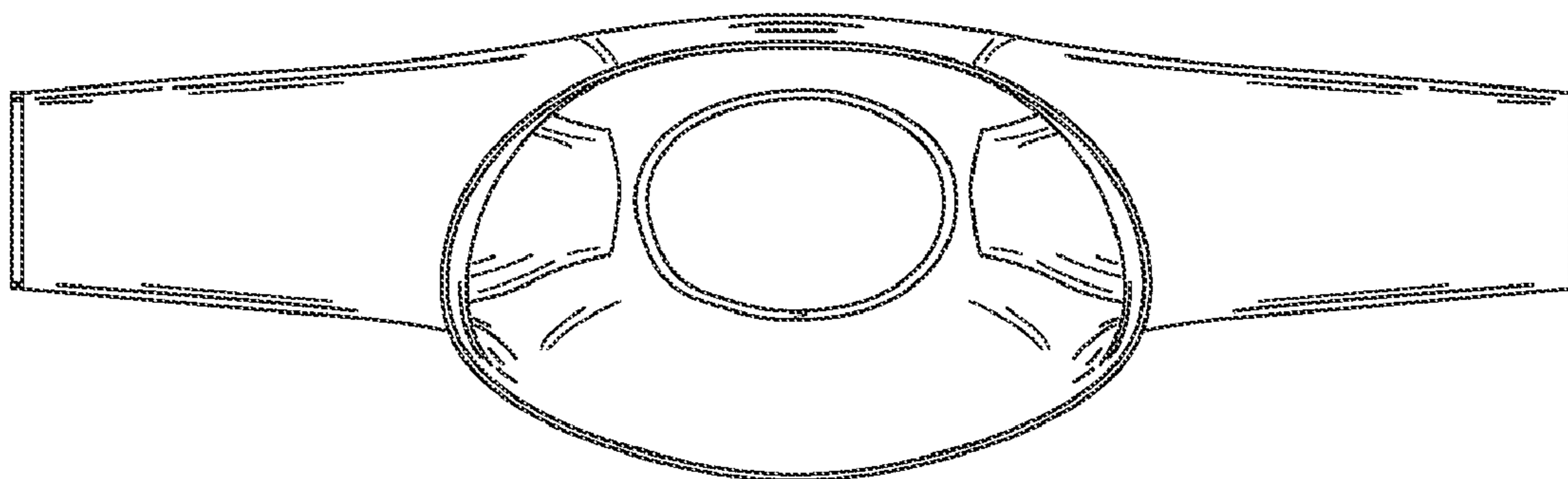

Fig. 6