



US00D630814S

(12) **United States Design Patent**  
**Smith**

(10) **Patent No.:** **US D630,814 S**

(45) **Date of Patent:** **\*\* Jan. 11, 2011**

(54) **SLAB CART**

(76) Inventor: **Phillip J. Smith**, P.O. Box 26, Browns Valley, CA (US) 95918

(\*\*) Term: **14 Years**

(21) Appl. No.: **29/348,790**

(22) Filed: **Feb. 8, 2010**

(51) **LOC (9) Cl.** ..... **12-02**

(52) **U.S. Cl.** ..... **D34/12**

(58) **Field of Classification Search** ..... D34/12-27;  
280/79.7, 47.17, 47.13, 47.19, 47.35, 79.11,  
280/79.4, 47.34, 47.24, 656, 651, 79.3

See application file for complete search history.

(56) **References Cited**

**U.S. PATENT DOCUMENTS**

1,330,891	A *	2/1920	Merrill	.....	280/47.34
2,816,771	A	12/1957	Hunt		
3,003,788	A *	10/1961	Grymer	.....	410/38
3,278,042	A *	10/1966	Frydenberg	.....	410/32
4,637,626	A *	1/1987	Foss et al.	.....	280/655
4,679,805	A *	7/1987	Cunningham	.....	280/33.991
4,793,624	A	12/1988	Mace		
5,507,509	A	4/1996	Della Polla, Jr.		
5,871,219	A *	2/1999	Elliott	.....	280/79.3
5,899,650	A	5/1999	Collins		
D439,719	S *	3/2001	Kleinschmidt	.....	D34/17
6,786,503	B1 *	9/2004	Young	.....	280/656
6,902,175	B1	6/2005	Clavey		
D530,876	S *	10/2006	Wyse	.....	D34/17

7,219,905	B1	5/2007	Wilson		
D565,824	S *	4/2008	Mueller	.....	D34/12
2003/0164602	A1 *	9/2003	Kuhlman	.....	280/79.7
2007/0221592	A1	9/2007	Strauss et al.		
2007/0235968	A1 *	10/2007	Krizan et al.	.....	280/79.7

\* cited by examiner

*Primary Examiner*—Cynthia E Ramirez

(74) *Attorney, Agent, or Firm*—Richard L. Miller

(57) **CLAIM**

The ornamental design for a slab cart, as shown and described.

**DESCRIPTION**

FIG. 1 is a perspective view of a slab cart showing my new design.

FIG. 2 is an elevational view of the right side thereof, taken in the direction of arrow 2 in FIG. 1;

FIG. 3 is a front elevational view thereof, taken in the direction of arrow 3 in FIG. 1;

FIG. 4 is an elevational view of the left side thereof, taken in the direction of arrow 4 in FIG. 1;

FIG. 5 is a rear elevational view thereof, taken in the direction of arrow 5 in FIG. 1;

FIG. 6 is a top plan view thereof, taken in the direction of arrow 6 in FIG. 1; and,

FIG. 7 is a bottom plan view thereof, taken in the direction of arrow 7 in FIG. 1.

**1 Claim, 4 Drawing Sheets**

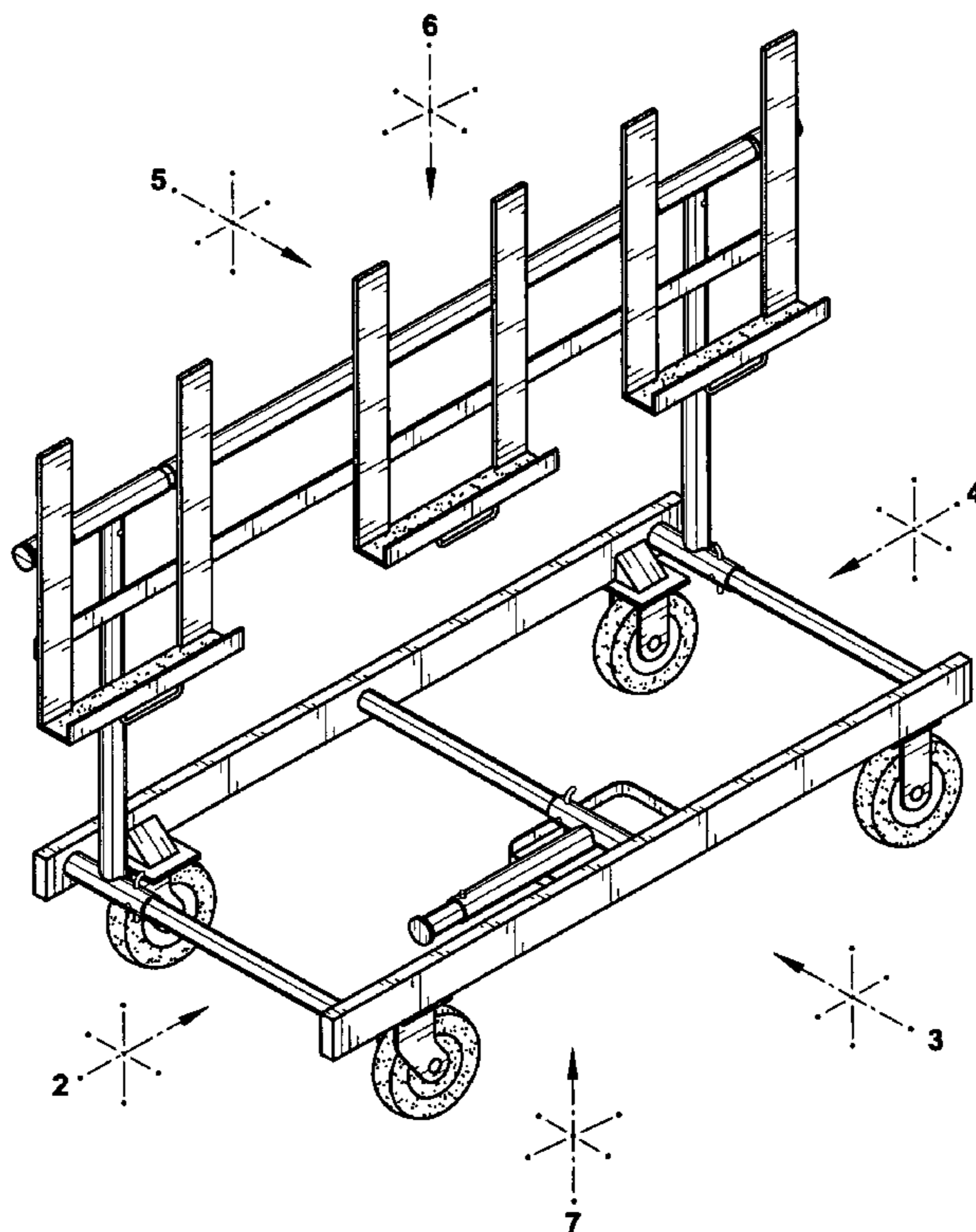

FIG.1

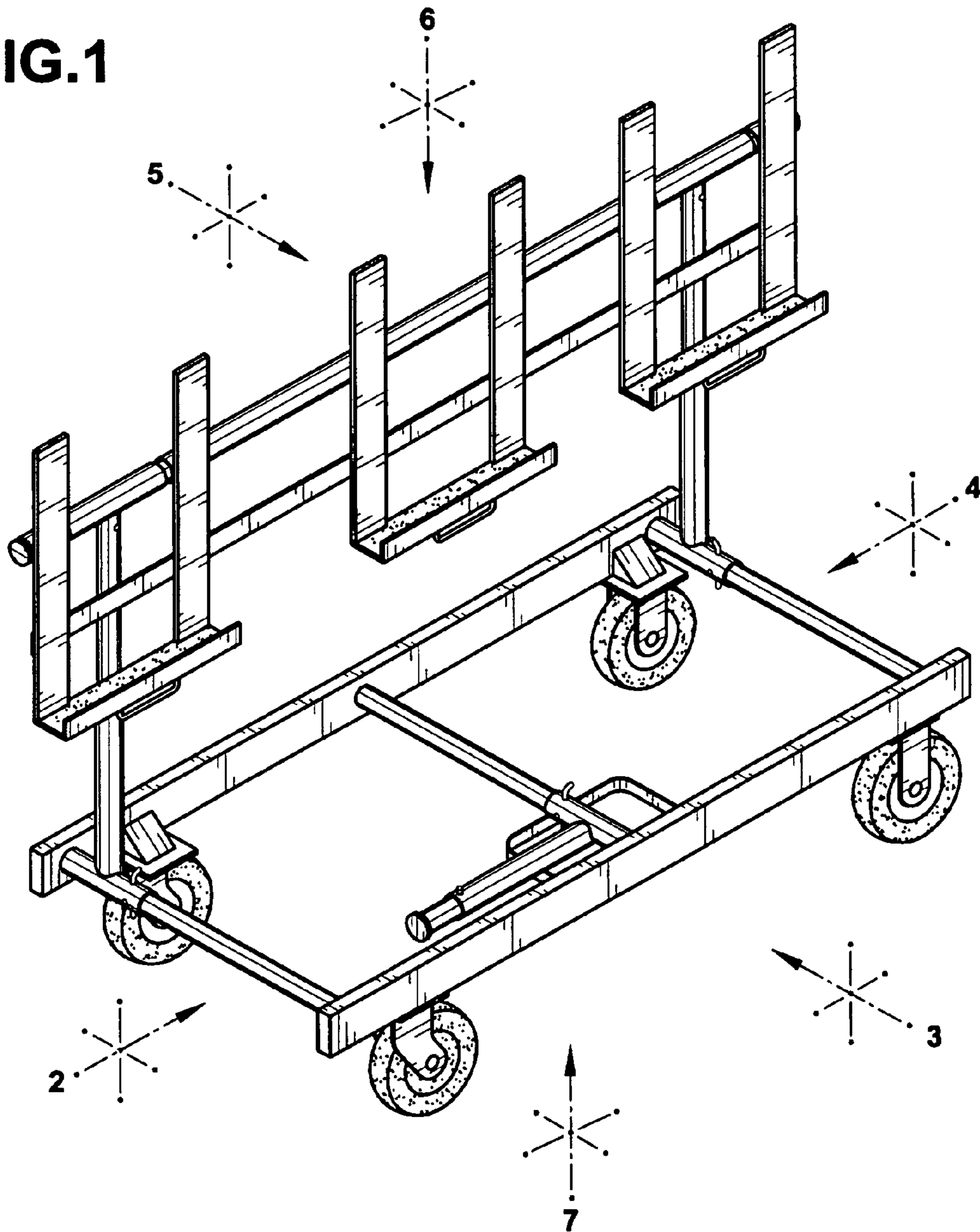

FIG. 3

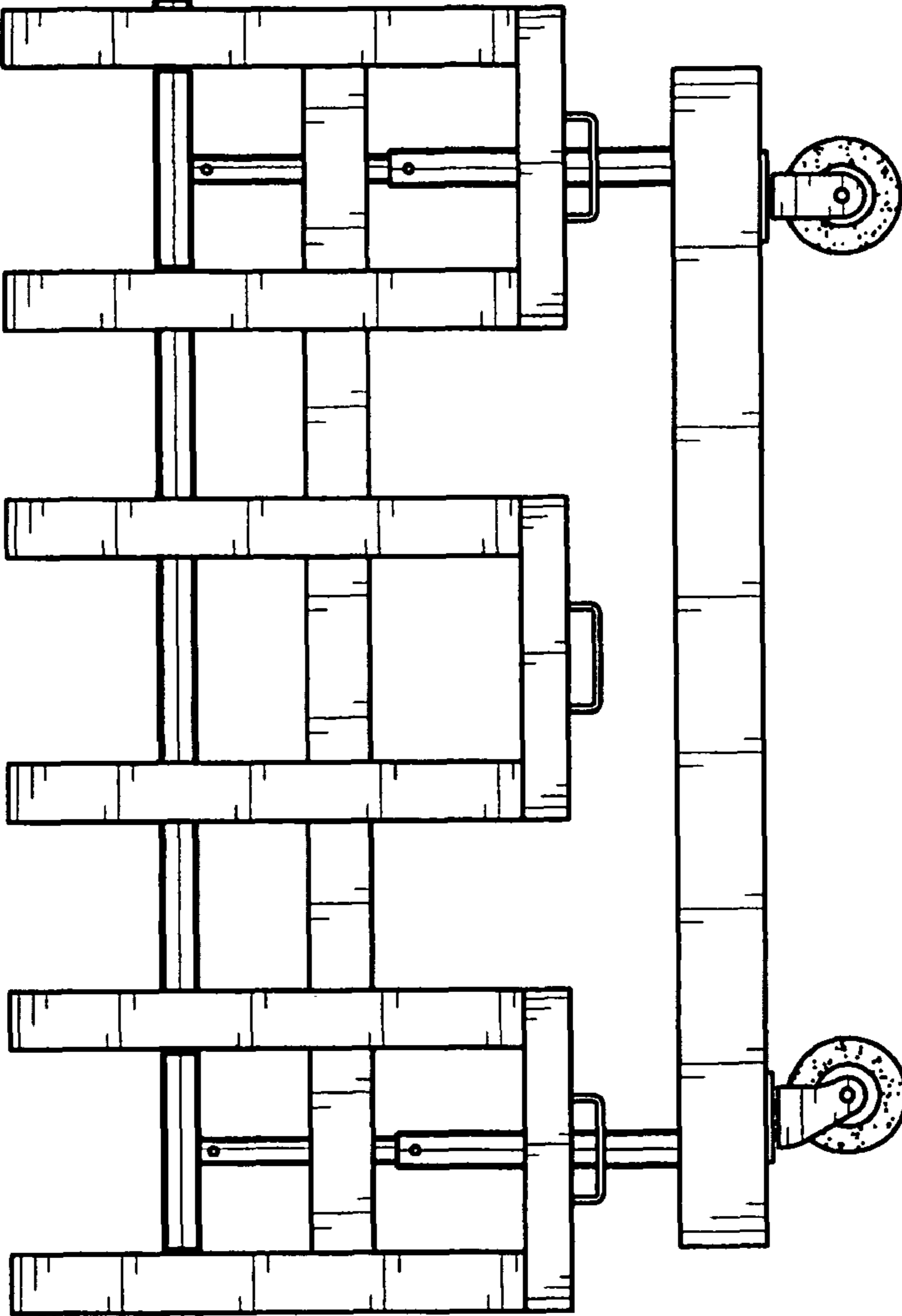

FIG. 2

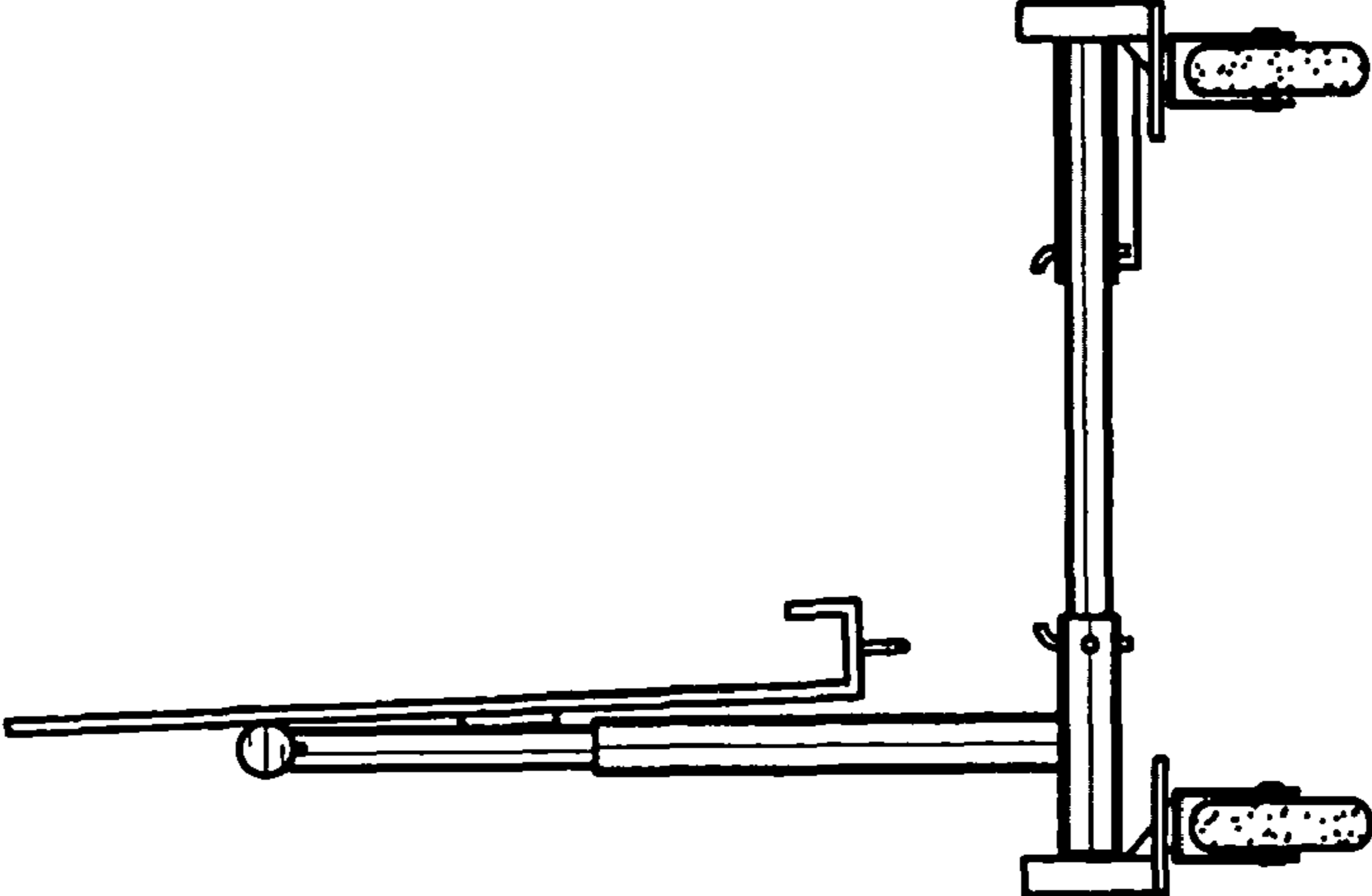

FIG. 5

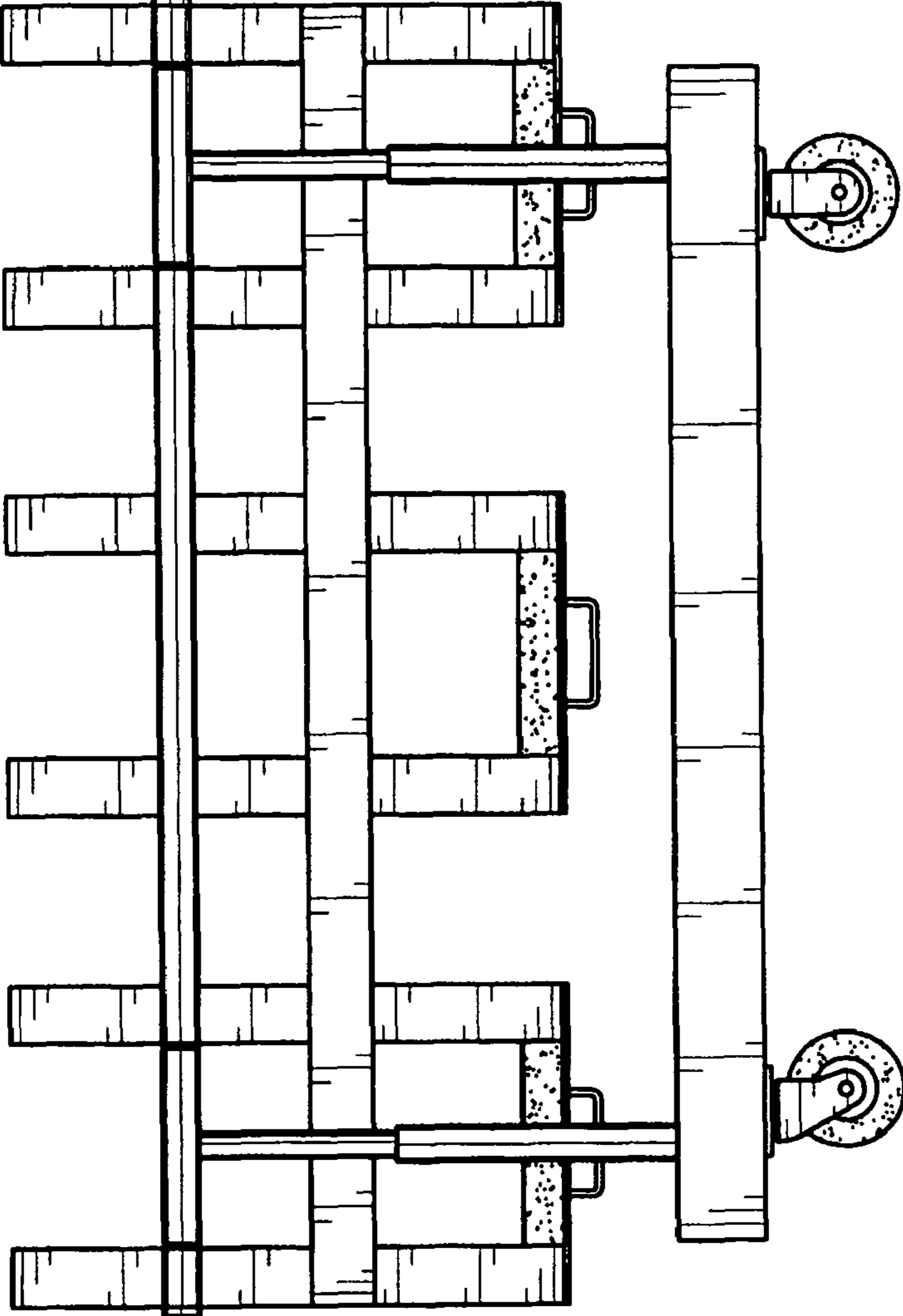
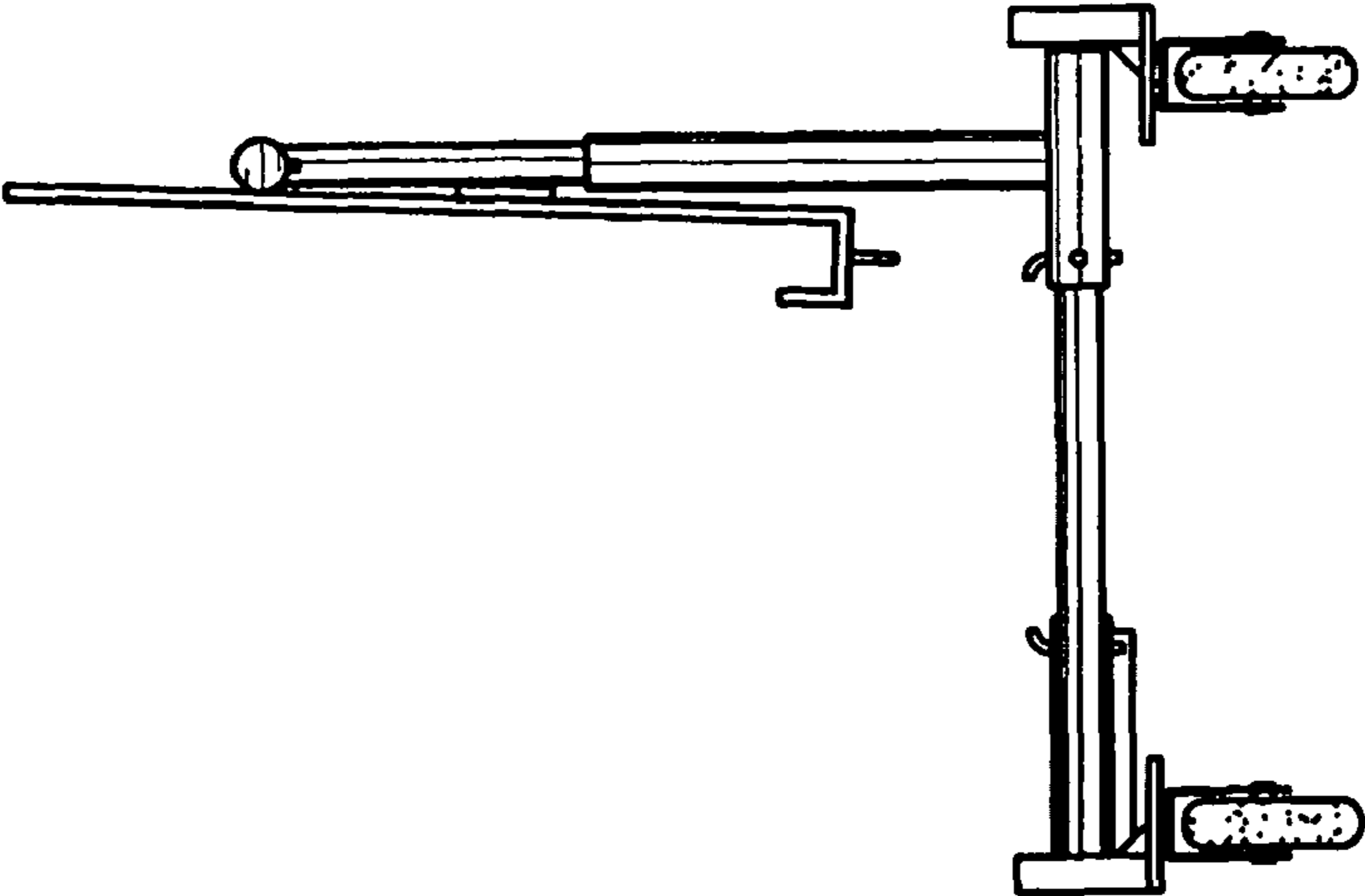
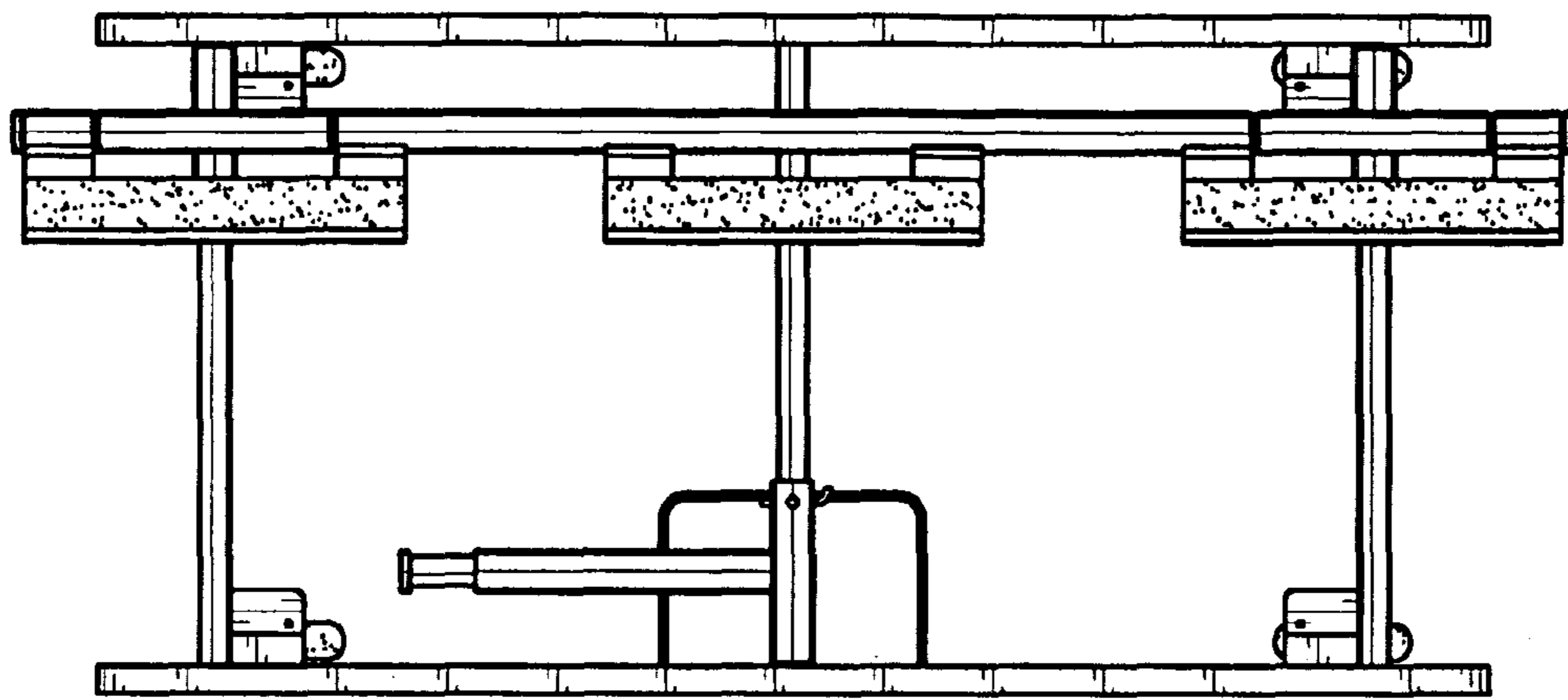

FIG. 4



**FIG.6**



**FIG.7**

