



US00D630684S

(12) **United States Design Patent**  
**Bodien**

(10) **Patent No.:** **US D630,684 S**

(45) **Date of Patent:** **\*\* Jan. 11, 2011**

(54) **INFLATABLE JERSEY**

(76) **Inventor:** **Glenn S Bodien**, 640 Three Mile Rd.  
NW., Grand Rapids, MI (US) 49544

(\*\*) **Term:** **14 Years**

(21) **Appl. No.:** **29/345,879**

(22) **Filed:** **Oct. 23, 2009**

(51) **LOC (9) Cl.** ..... **21-01**

(52) **U.S. Cl.** ..... **D21/440**

(58) **Field of Classification Search** ..... D21/400,  
D21/438-440, 635; D29/101.2-101.3; 446/28,  
446/220-226

See application file for complete search history.

(56) **References Cited**

**U.S. PATENT DOCUMENTS**

4,310,927	A *	1/1982	DeBose	.....	446/220
D286,946	S *	12/1986	Parks et al.	.....	D29/101.3
4,824,414	A *	4/1989	Goldblatt	.....	446/226
D324,247	S *	2/1992	Goldblatt	.....	D21/635
D349,531	S *	8/1994	McGregor	.....	D21/635
D352,333	S *	11/1994	Lieberman	.....	D21/440
D501,893	S *	2/2005	Puett, III	.....	D21/400

\* cited by examiner

*Primary Examiner*—Sandra Morris

(57) **CLAIM**

The ornamental design for an inflatable jersey, as shown and described.

**DESCRIPTION**

FIG. 1 is a top, front, and right perspective view of an inflatable jersey showing my new design, the phantom showing of a team logo not being part of the claimed design;

FIG. 2 is an upper, back, and right perspective view thereof;

FIG. 3 is a front elevational view thereof;

FIG. 4 is a back elevation view thereof;

FIG. 5 is a left side elevational view thereof;

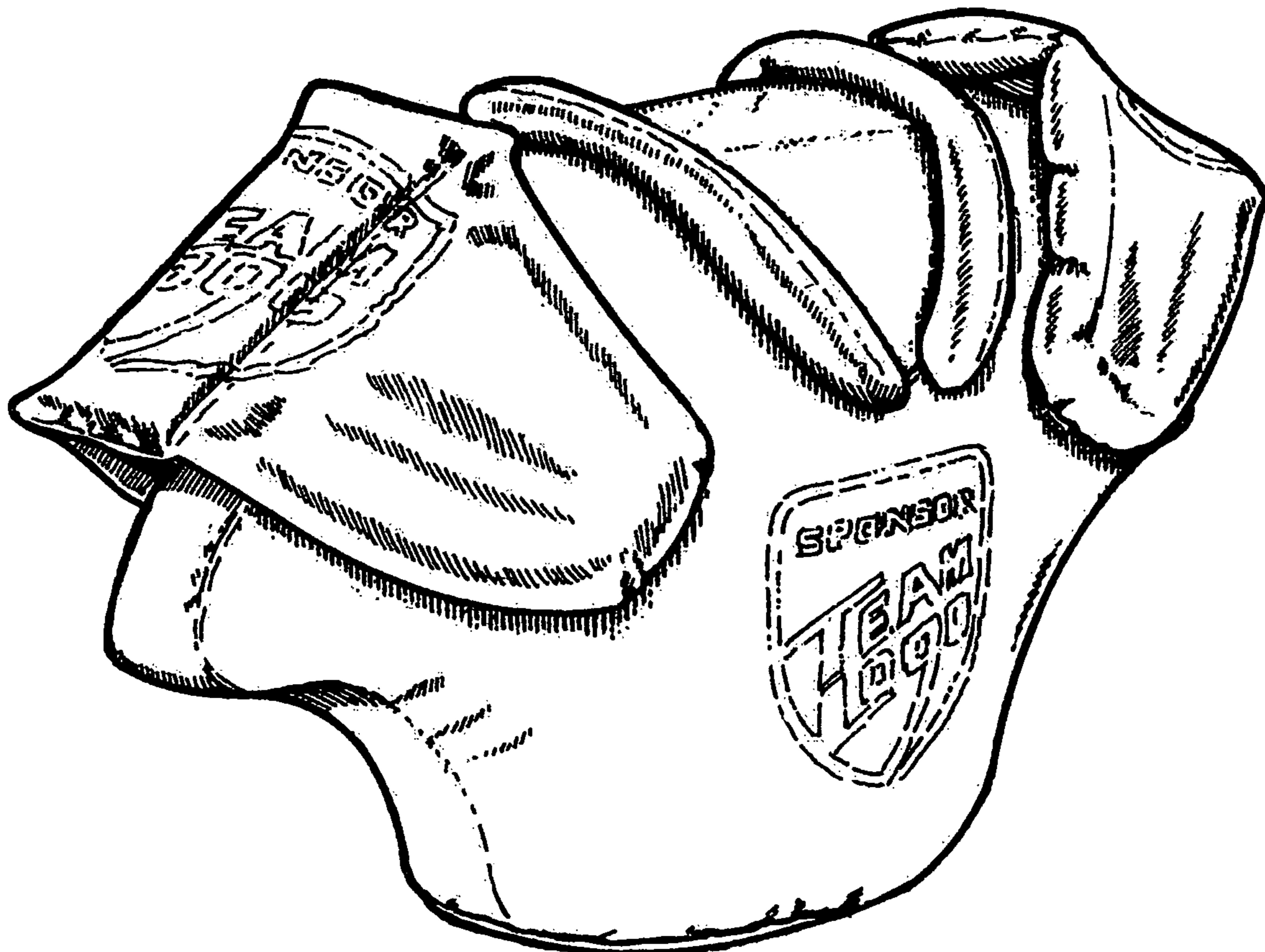
FIG. 6 is a right side elevation view thereof;

FIG. 7 is a top plan view thereof; and,

FIG. 8 is a bottom plan view thereof.

Surface indicia, including a phantom display of a team logo, for example, that may be shown in the drawing figures is disclaimed as not being a part of the claimed ornamental design.

**1 Claim, 8 Drawing Sheets**



*Fig. 1*

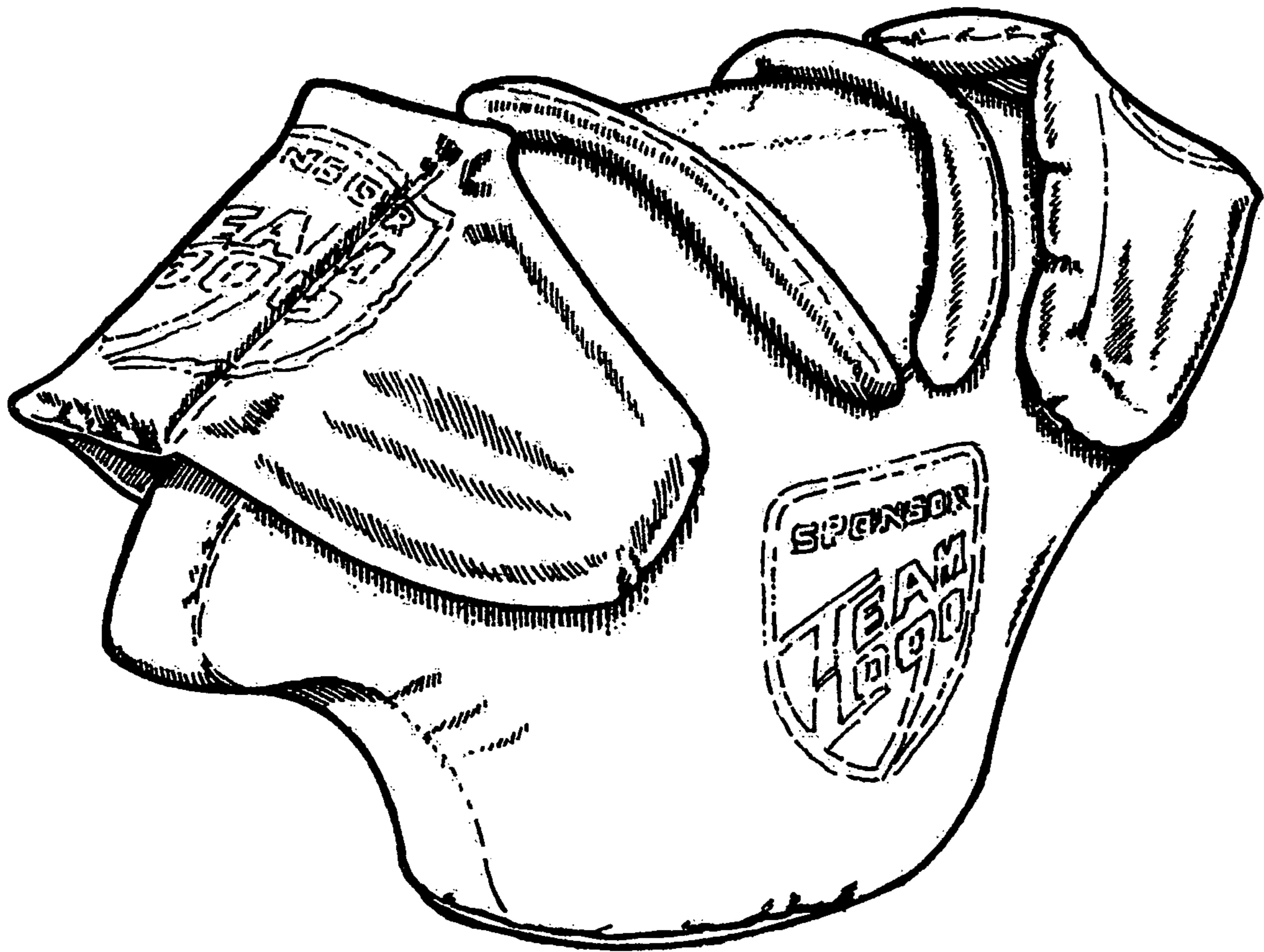
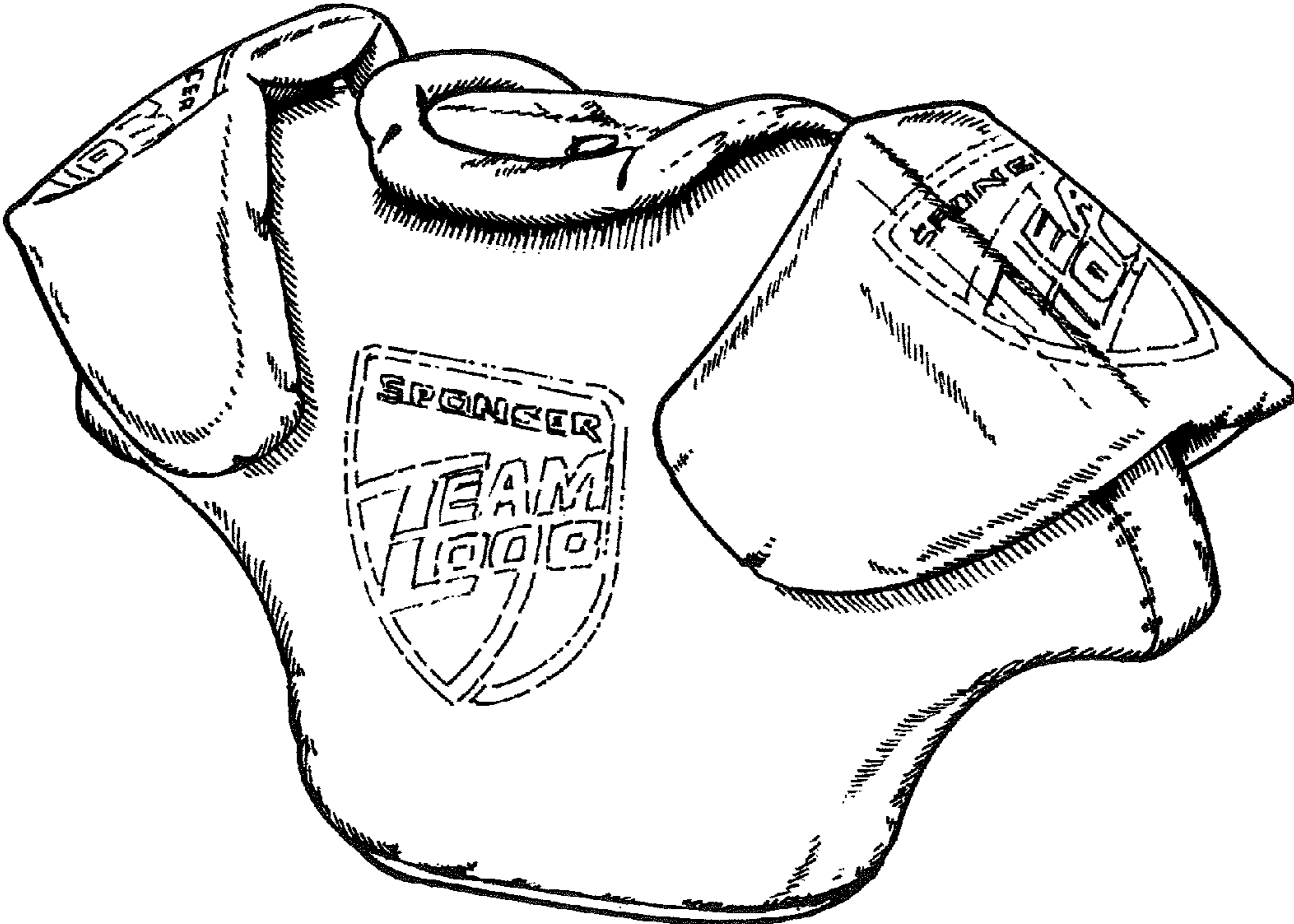
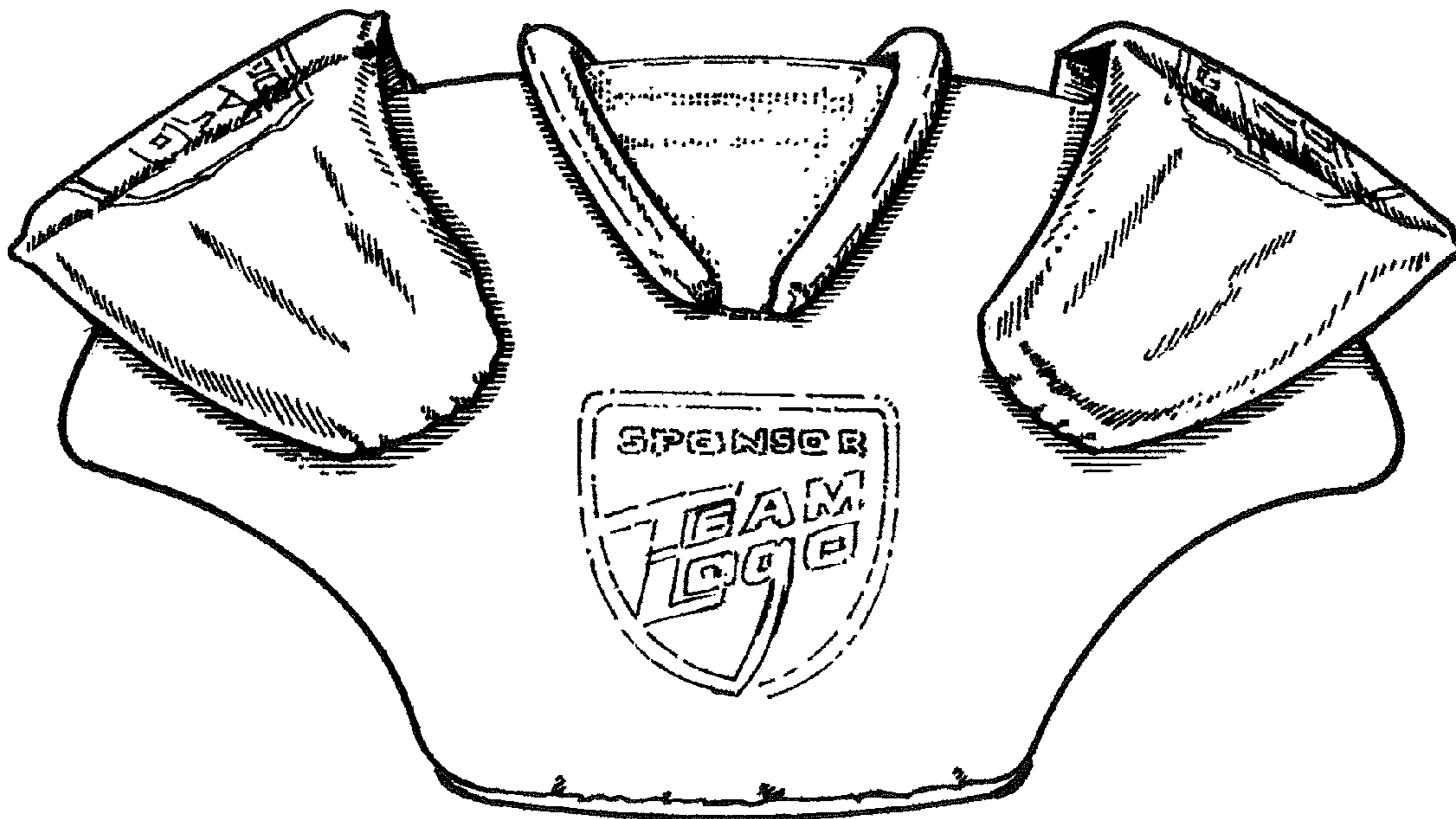


Fig. 2

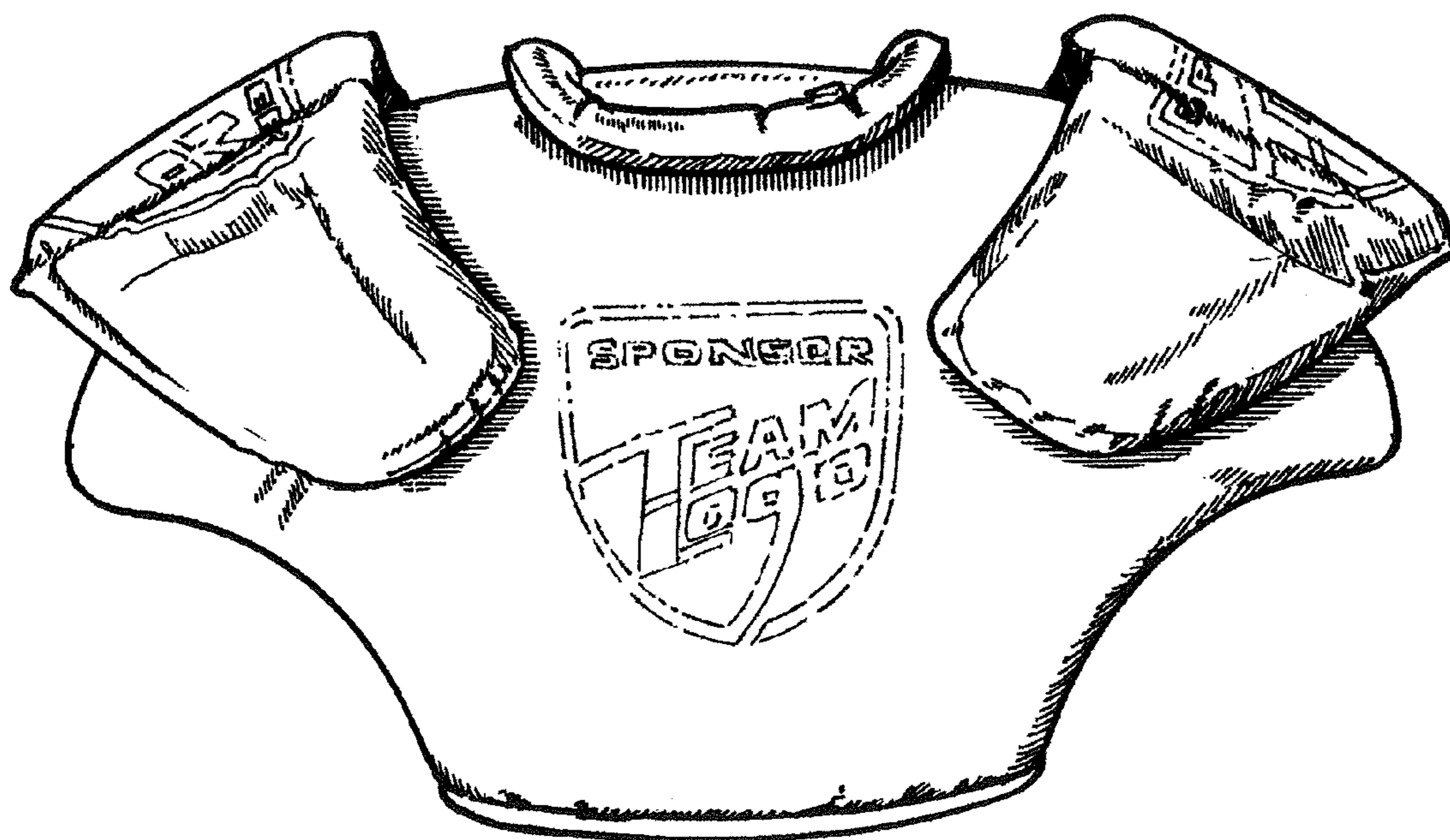




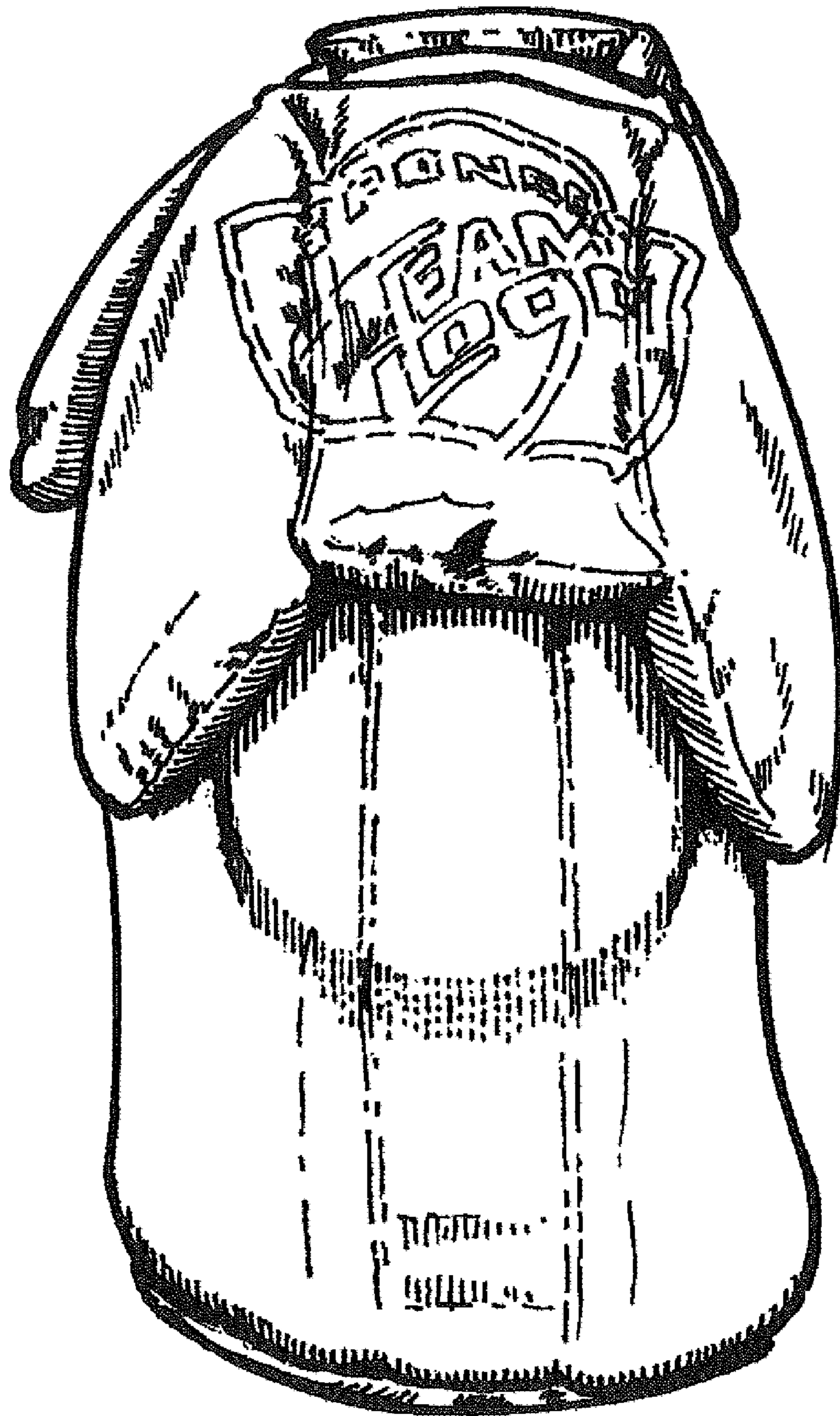
*Fig. 3*



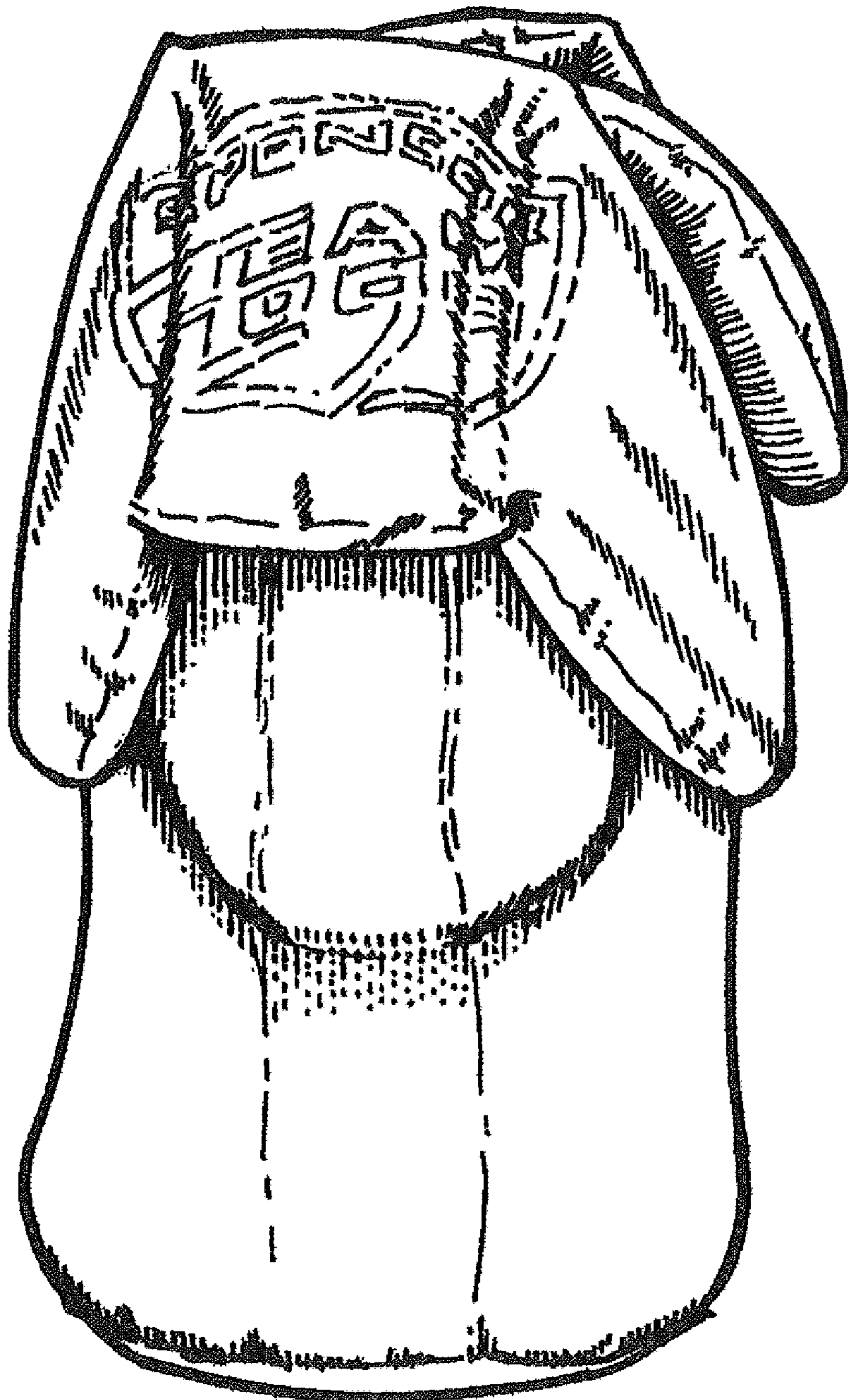
*Fig. 4*



*Fig. 5*

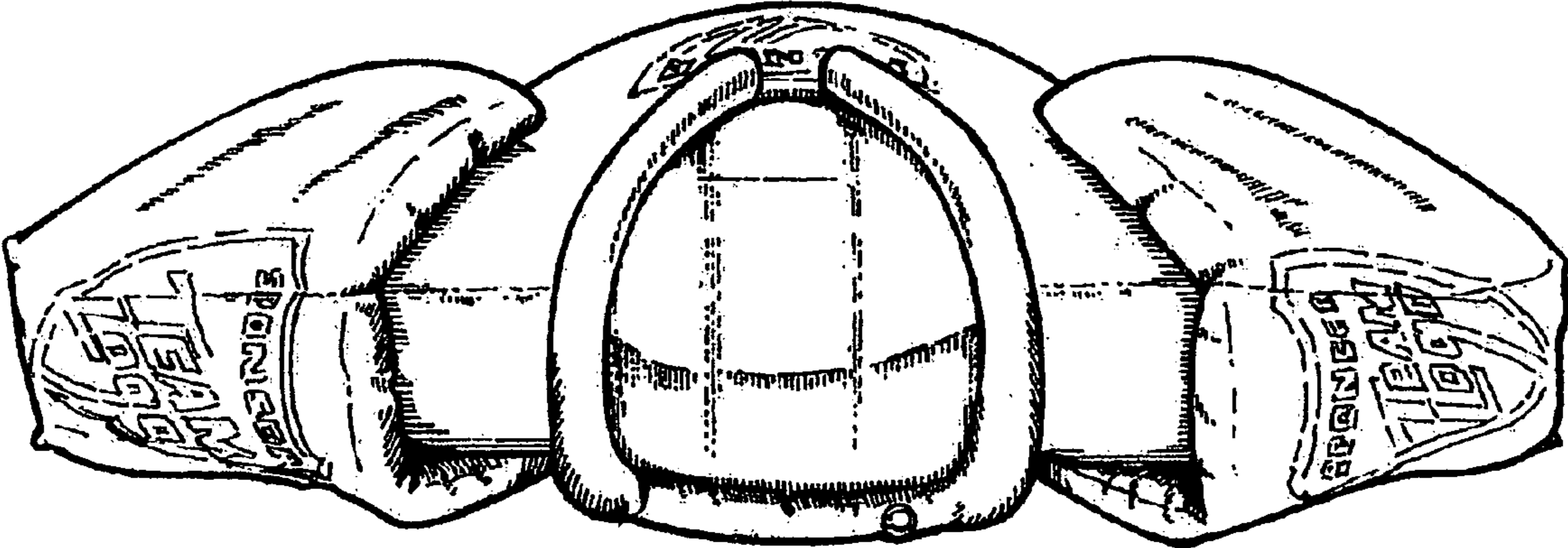


*Fig. 6*





*Fig. 7*





*Fig. 8*

