



US00D630482S

(12) **United States Design Patent**
Su

(10) **Patent No.:** **US D630,482 S**

(45) **Date of Patent:** **** Jan. 11, 2011**

(54) **MULTIANGLE OPERATING WRENCH**

(76) Inventor: **Cheng-Wei Su**, 13F., No. 403, Taichung Rd., East District, Taichung City 40146 (TW)

(**) Term: **14 Years**

(21) Appl. No.: **29/369,016**

(22) Filed: **Sep. 1, 2010**

(51) **LOC (9) Cl.** **08-05**

(52) **U.S. Cl.** **D8/27**

(58) **Field of Classification Search** D8/21-29;
81/58.3-59.16, 177.1, 177.85, 121.1, 124.3,
81/165-170, 110.1, 176.2, 124.6, 176.1,
81/176.15, 177.2; 16/110.1; D15/144.1;
219/75, 227, 229, 121.16, 121.18

See application file for complete search history.

(56) **References Cited**

U.S. PATENT DOCUMENTS

- 4,515,044 A * 5/1985 Harstad 81/61
- 6,186,030 B1 * 2/2001 Whitley 81/58.3
- 6,314,844 B1 * 11/2001 Warner 81/440
- 7,370,560 B2 * 5/2008 Andersin 81/58.5
- D576,465 S * 9/2008 Brown D8/85
- 7,603,931 B1 * 10/2009 Powell 81/439
- 2002/0108473 A1 * 8/2002 Warner 81/440

2007/0062346 A1* 3/2007 Hsieh 81/177.7

* cited by examiner

Primary Examiner—Raphael Barkai
Assistant Examiner—Randall Gholson
(74) *Attorney, Agent, or Firm*—Banger Shia

(57) **CLAIM**

The ornamental design for a multiangle operating wrench, as shown and described.

DESCRIPTION

FIG. 1 is a perspective view of a multiangle operating wrench showing my new design;

FIG. 2 is a front elevational view thereof;

FIG. 3 is a rear elevational view thereof;

FIG. 4 is a left side elevational view thereof;

FIG. 5 is a right side elevational view thereof;

FIG. 6 is a top plan view thereof;

FIG. 7 is a bottom plan view thereof; and,

FIG. 8 is an another perspective view of multiangle operating wrench, showing that the wrench head of FIG. 1 is switched to a position in line with the wrench handle.

The broken lines showing of the multiangle operating wrench are intended to show features that are environmental only and form no part of the claimed design.

1 Claim, 7 Drawing Sheets

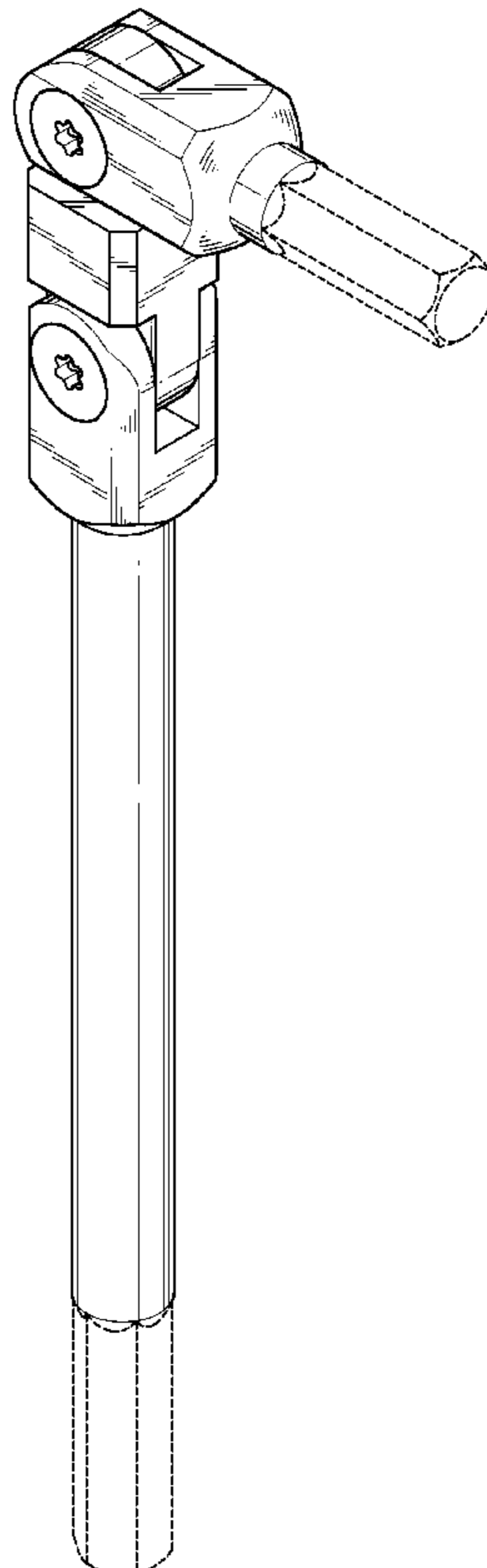

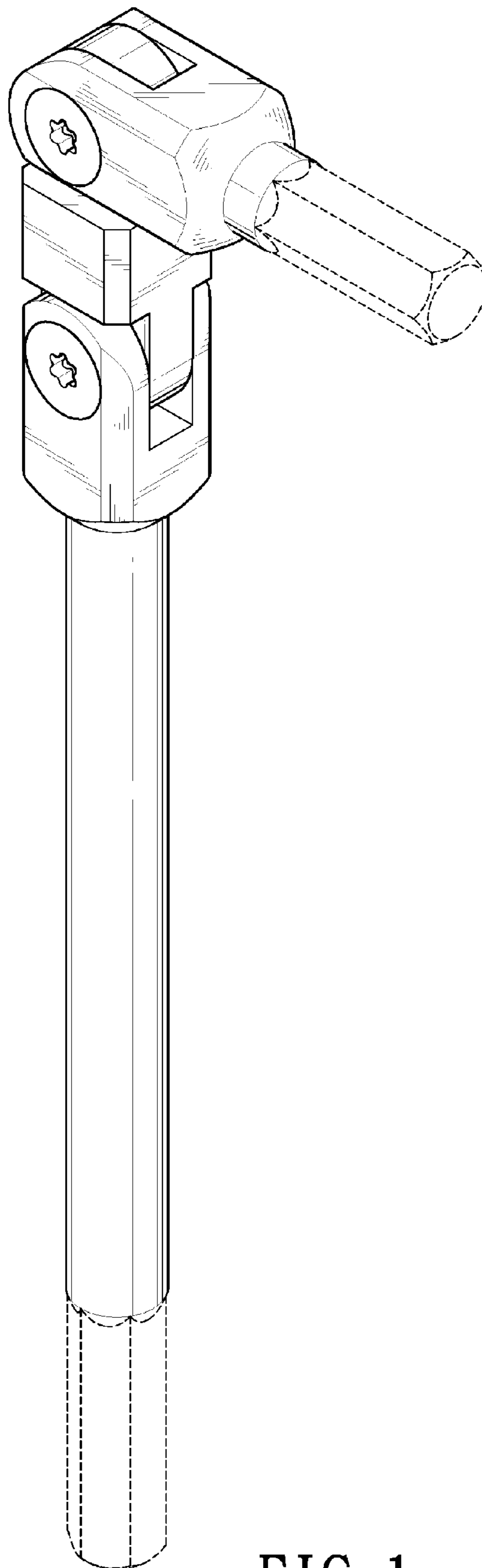

FIG. 1

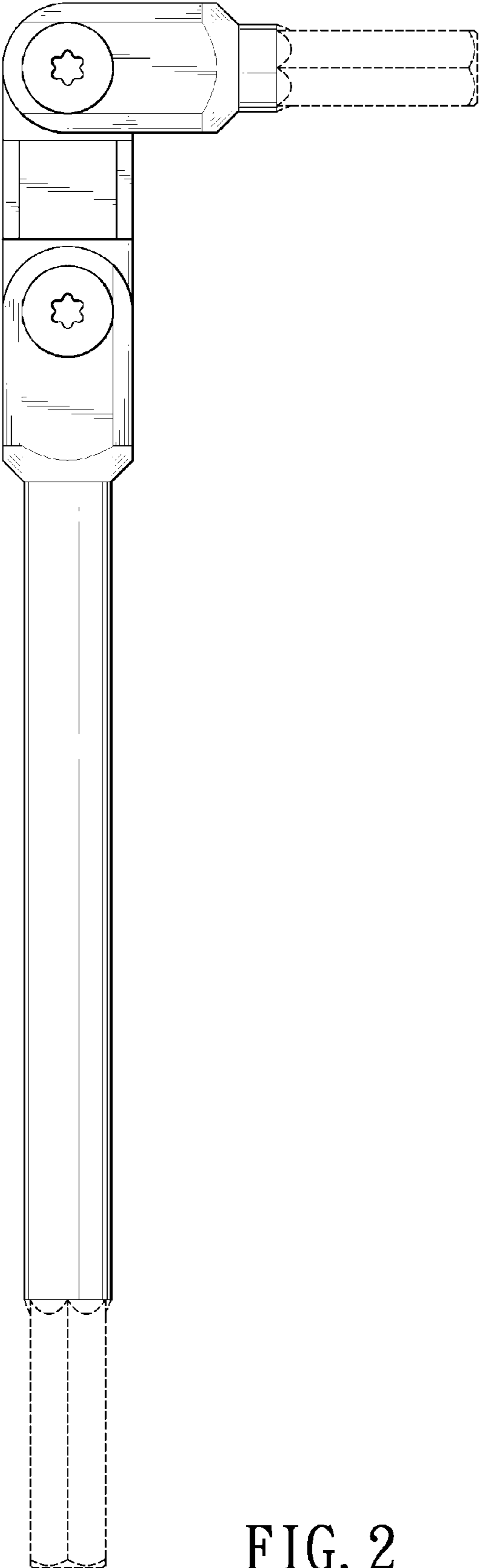

FIG. 2

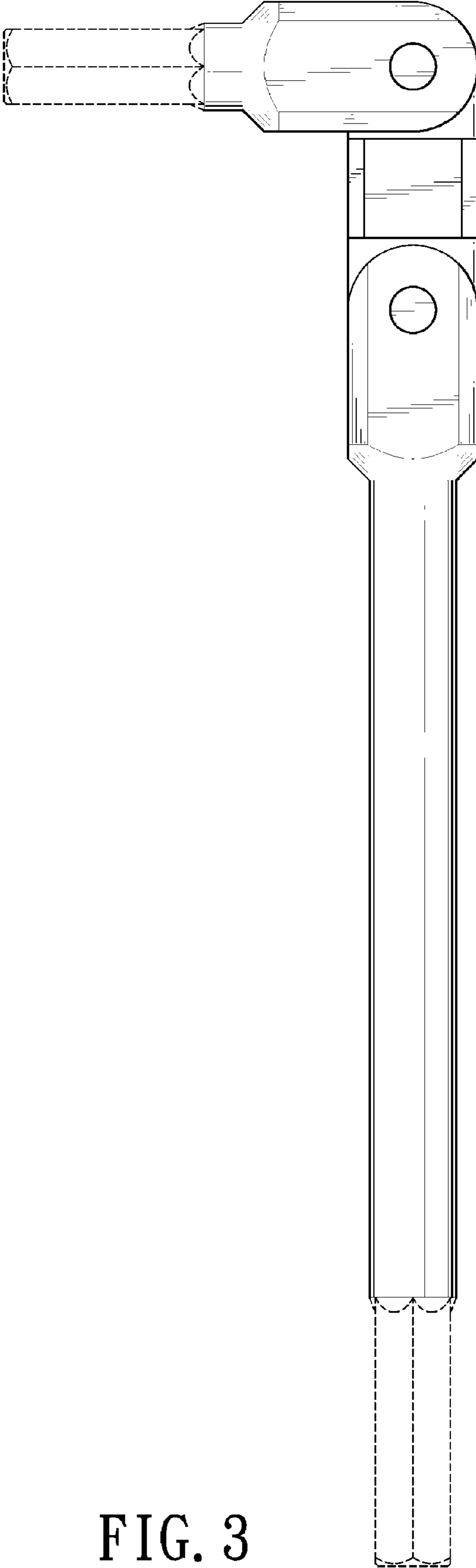

FIG. 3

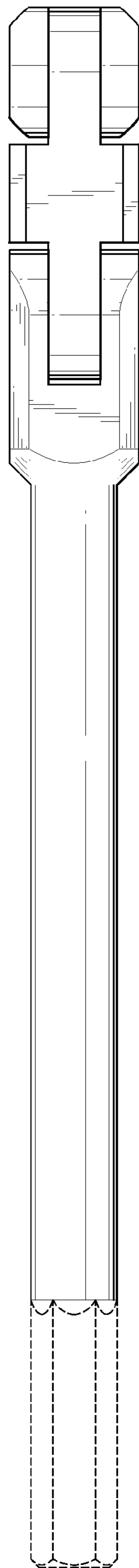

FIG. 4

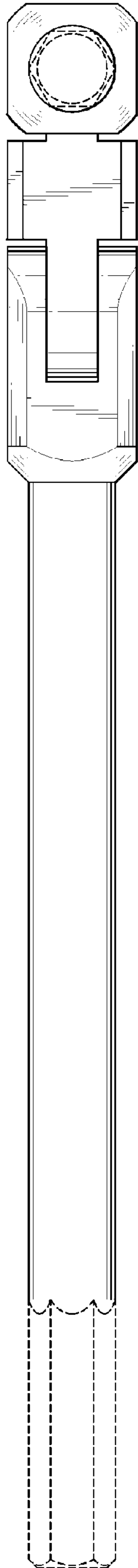

FIG. 5

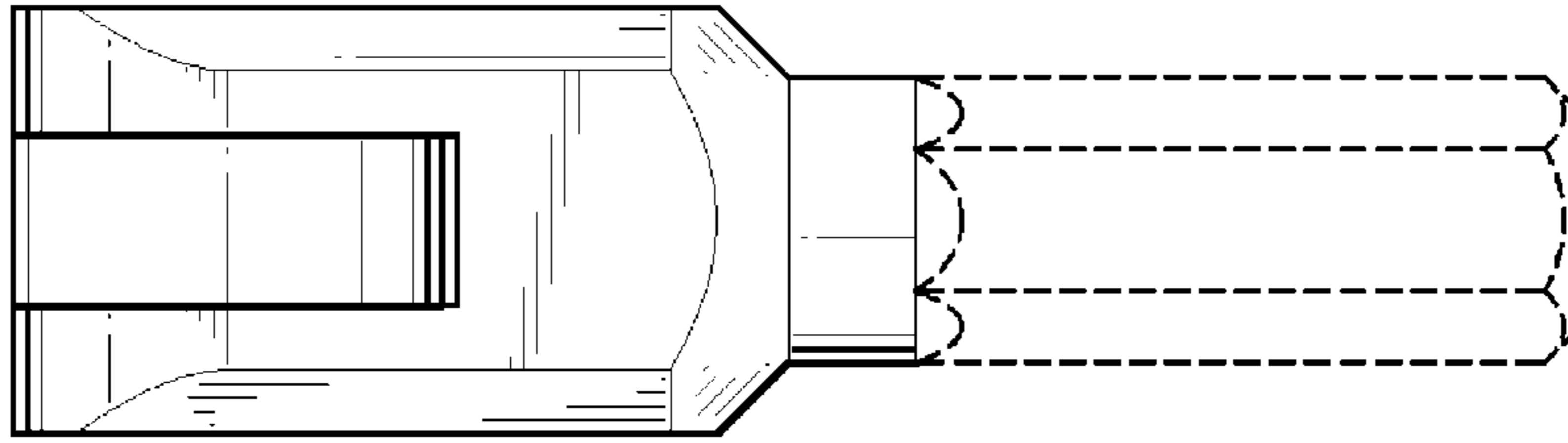

FIG. 6

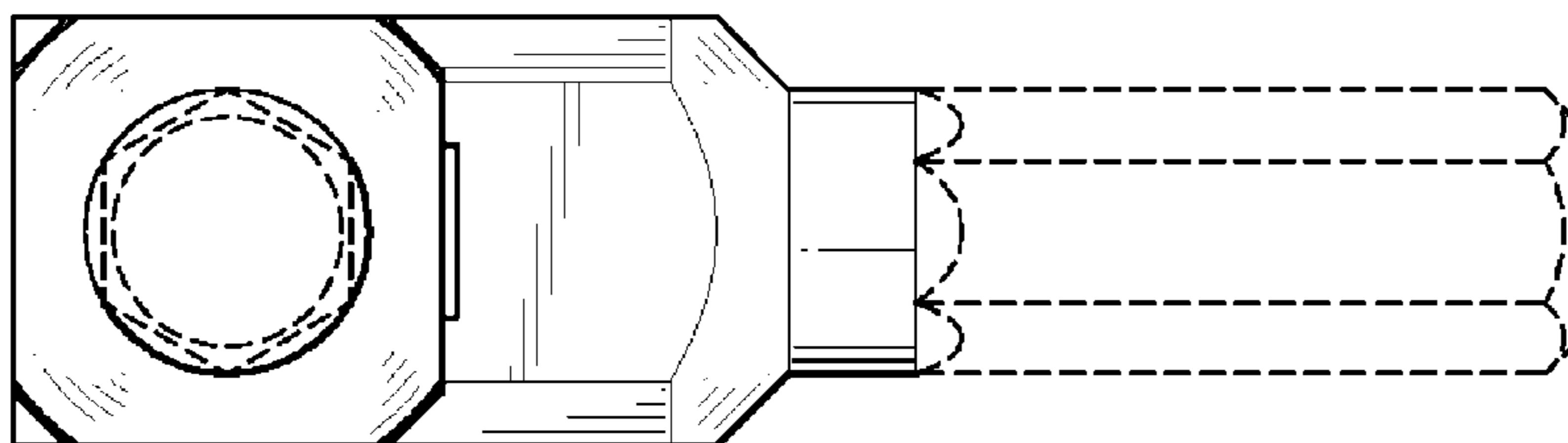

FIG. 7

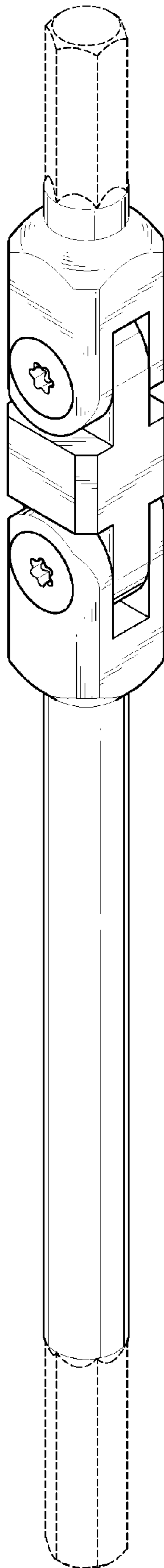

FIG. 8