



US00D630463S

(12) **United States Design Patent**
Picozza et al.

(10) **Patent No.:** **US D630,463 S**
(45) **Date of Patent:** **** Jan. 11, 2011**

(54) **KETTLE**
(75) Inventors: **Augusto Picozza**, Boca Raton, FL (US);
Alan Burton, Lake Worth, FL (US);
John James Bernhard Whittaker,
Amsterdam (NL); **Remi Bigot**, Berlin
(DE)
(73) Assignee: **Sunbeam Products, Inc.**, Boca Raton,
FL (US)

D548,510 S * 8/2007 Huang D7/318
D553,898 S * 10/2007 De'Longhi D7/321
D554,425 S * 11/2007 Schwamkrug D7/318
D584,912 S * 1/2009 Green et al. D7/318
D585,231 S * 1/2009 Bulala et al. D7/319
D598,696 S * 8/2009 Bodum D7/319
D602,304 S * 10/2009 Elissen D7/318
D607,684 S * 1/2010 Elissen D7/318
D607,685 S * 1/2010 Elissen D7/318
D613,988 S * 4/2010 Lane et al. D7/317

(**) Term: **14 Years**
(21) Appl. No.: **29/356,767**
(22) Filed: **Mar. 2, 2010**

* cited by examiner

Primary Examiner—Marianne Pandozzi
(74) *Attorney, Agent, or Firm*—Seth M. Blum

(51) **LOC (9) Cl.** **07-01**
(52) **U.S. Cl.** **D7/318; D7/317**
(58) **Field of Classification Search** D7/300,
D7/316-319, 605; 210/143, 237, 85; 222/146.6,
222/465.1, 494, 517; 215/13.1; 219/429
See application file for complete search history.

(57) **CLAIM**

The ornamental design for a kettle, shown and described.

(56) **References Cited**

U.S. PATENT DOCUMENTS

4,655,373 A * 4/1987 Essen 222/465.1
D304,799 S * 11/1989 Freese D7/319
D367,580 S * 3/1996 Joergensen D7/318
D396,378 S * 7/1998 Hensel D7/319
D439,631 S * 3/2001 Crescenzi et al. D23/209
D475,233 S * 6/2003 De Visser D7/317
D498,638 S * 11/2004 Morrison D7/319
D527,940 S * 9/2006 Cohen D7/318
D545,111 S * 6/2007 Brown D7/317

DESCRIPTION

FIG. 1 is a top front right perspective view of the kettle showing the new design;
FIG. 2 is a front elevation view thereof;
FIG. 3 is a rear elevation view thereof;
FIG. 4 is a right side elevation view thereof;
FIG. 5 is a left side elevation view thereof;
FIG. 6 is a top plan view thereof; and,
FIG. 7 is a bottom plan view thereof.

The broken lines in the drawings are for illustrative purposes only and form no part of the claimed design;

1 Claim, 3 Drawing Sheets

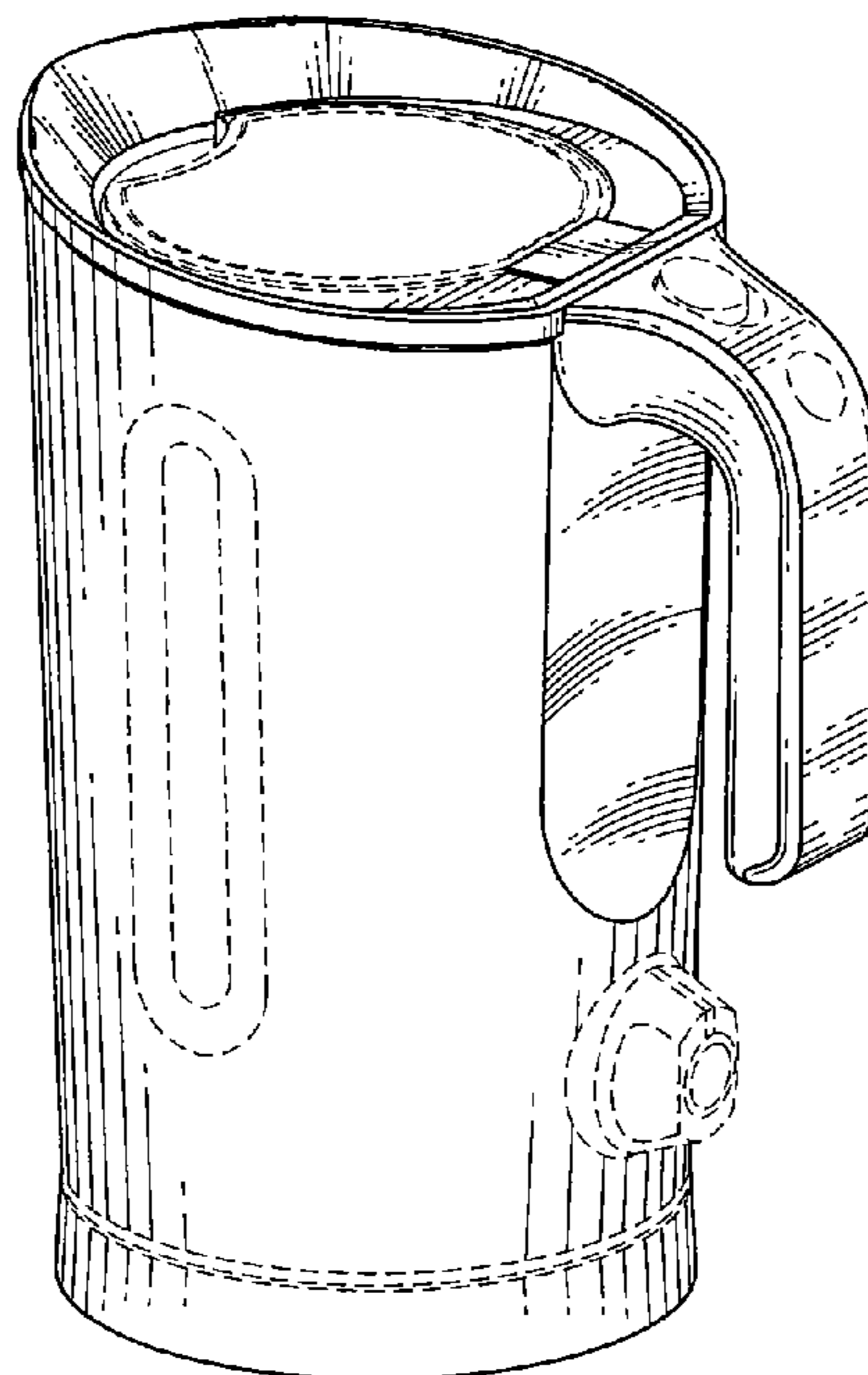

FIG. 1

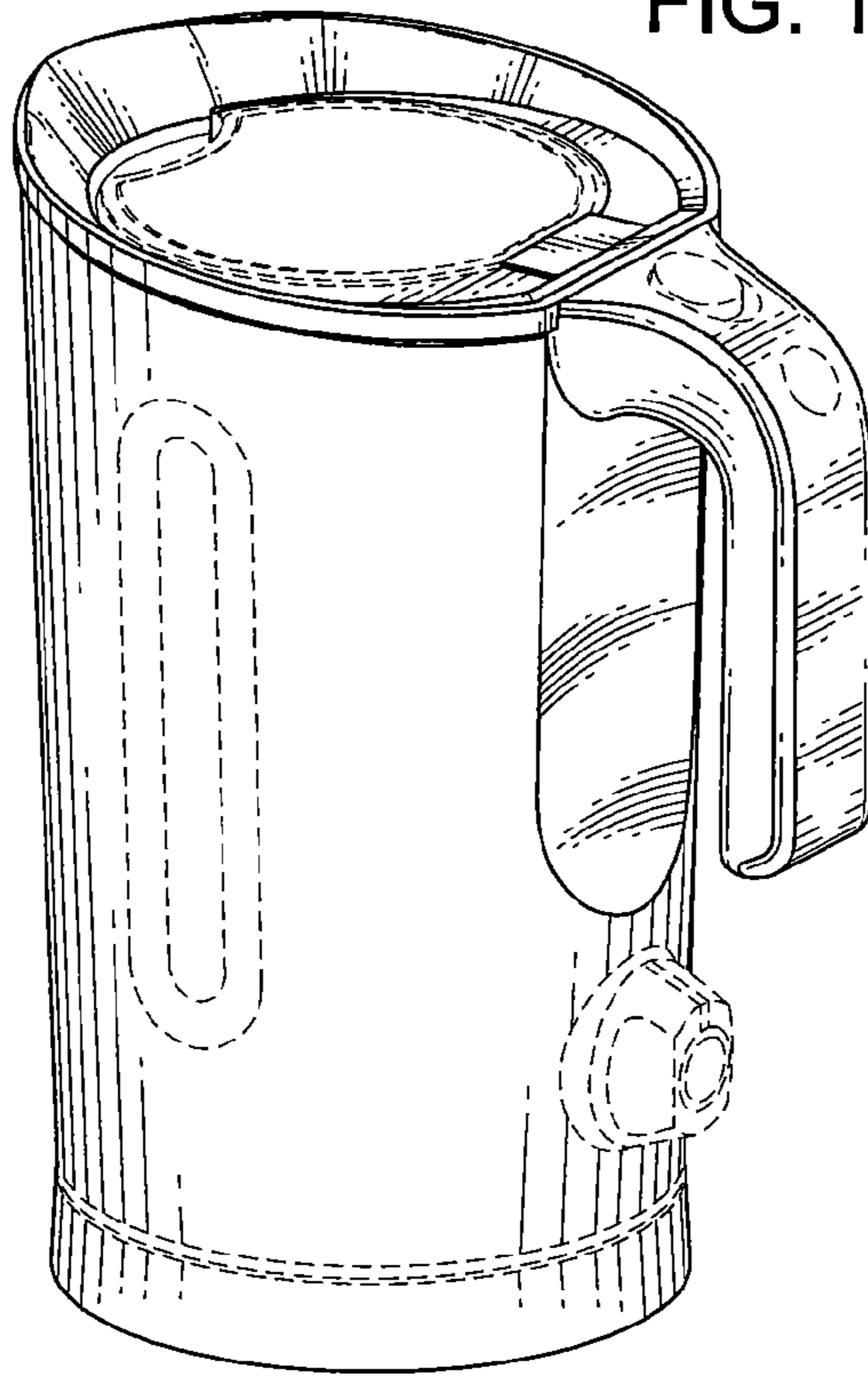

FIG. 6

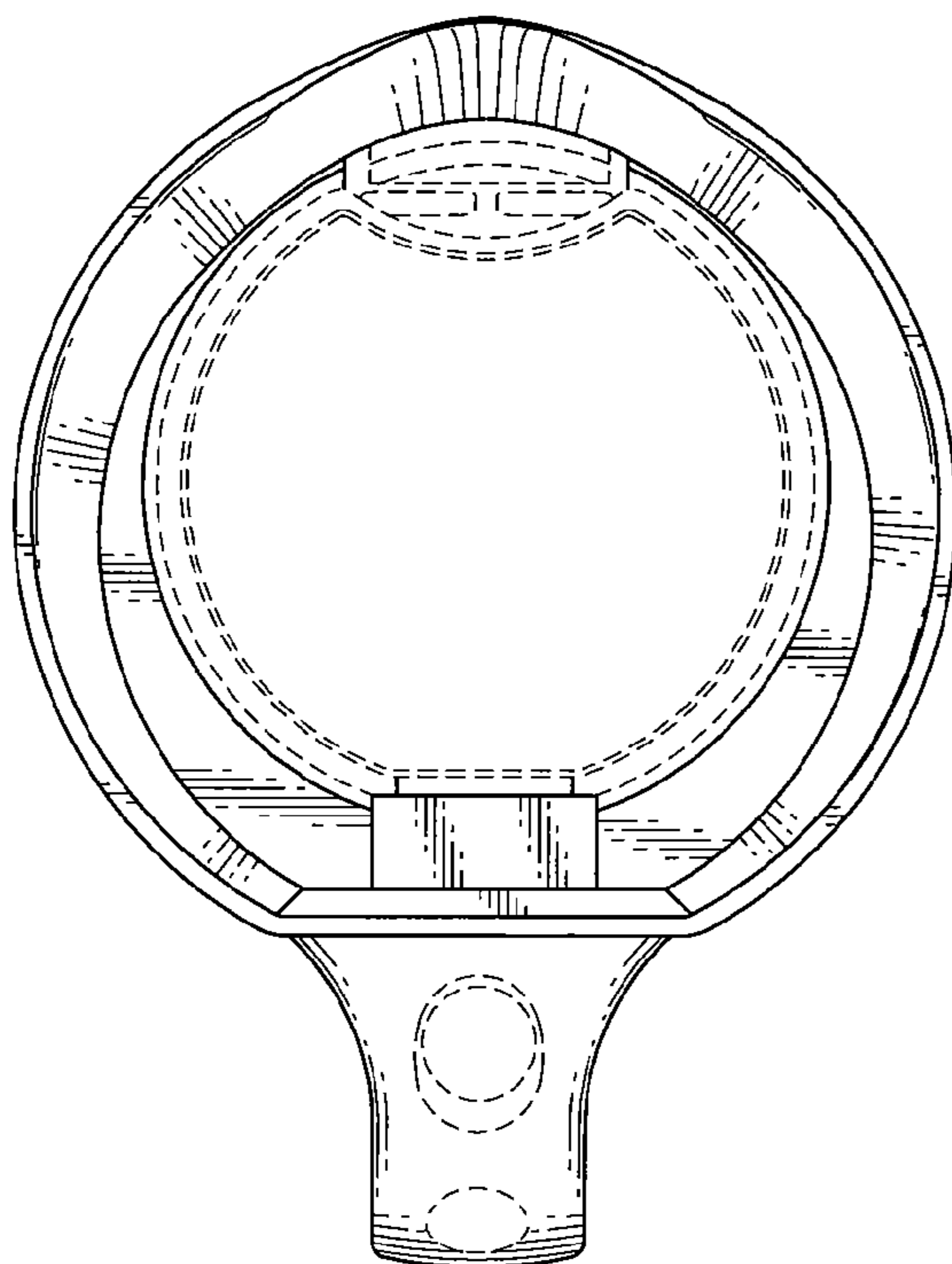

FIG. 7

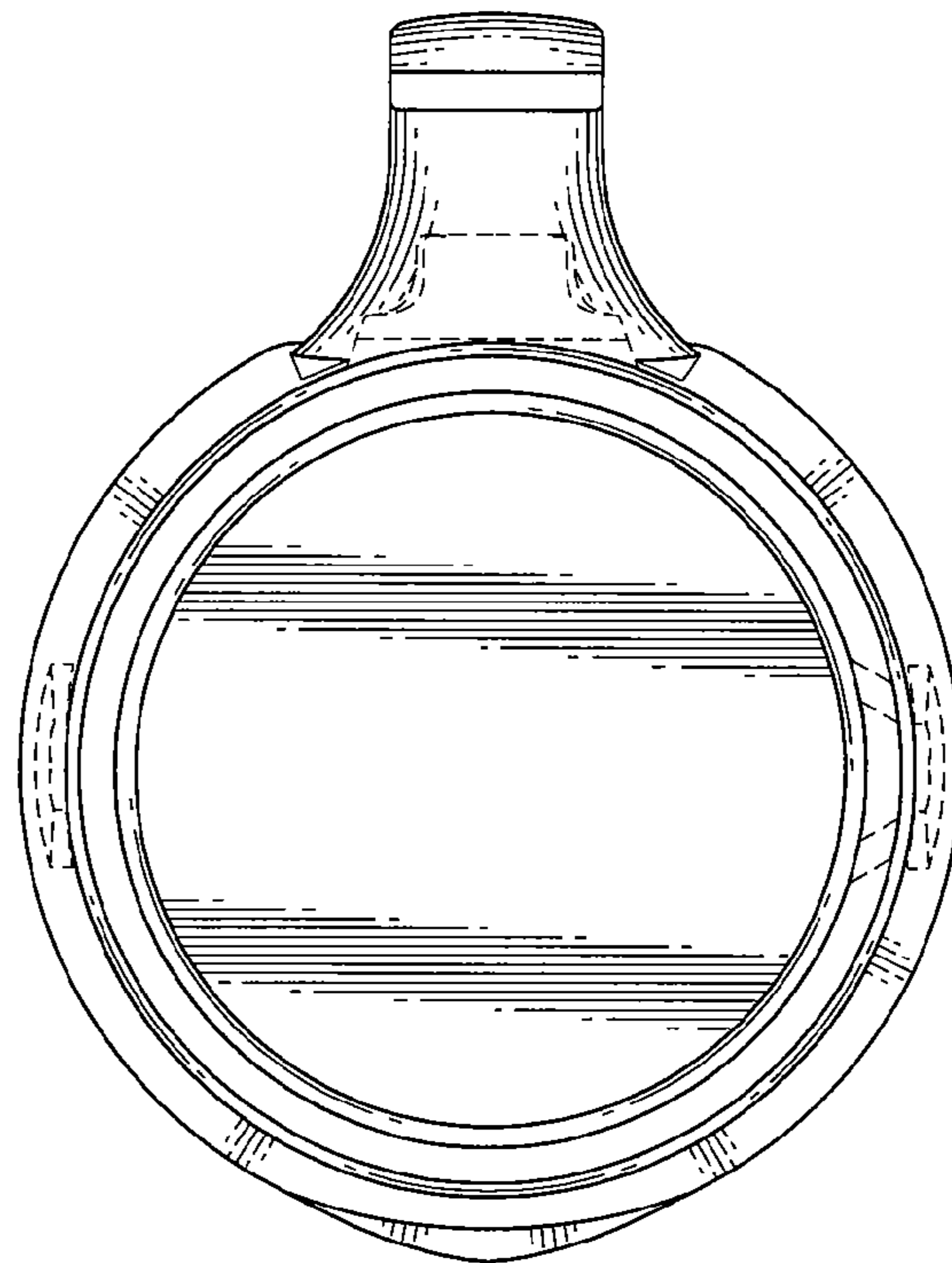

FIG. 3

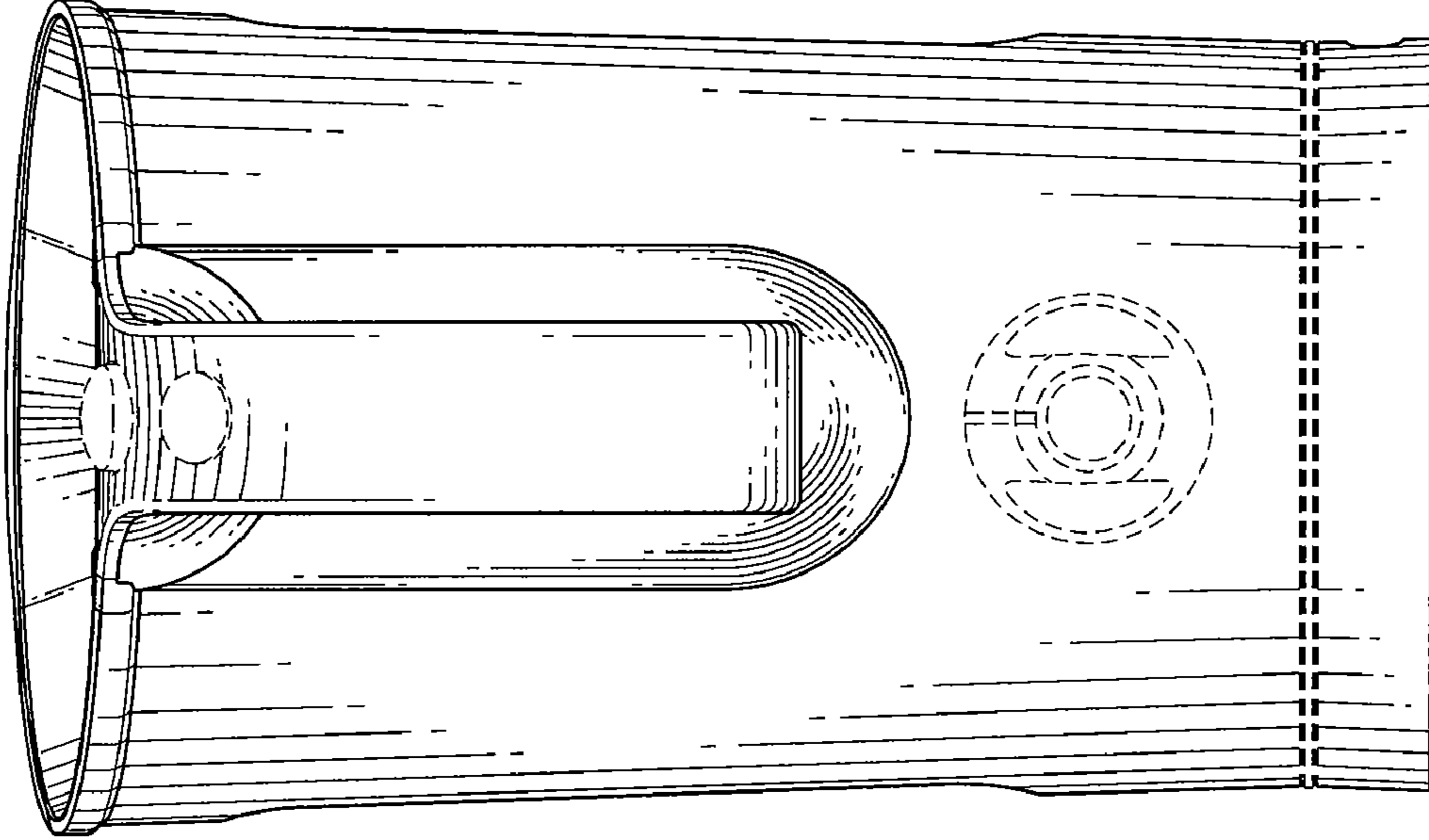

FIG. 2

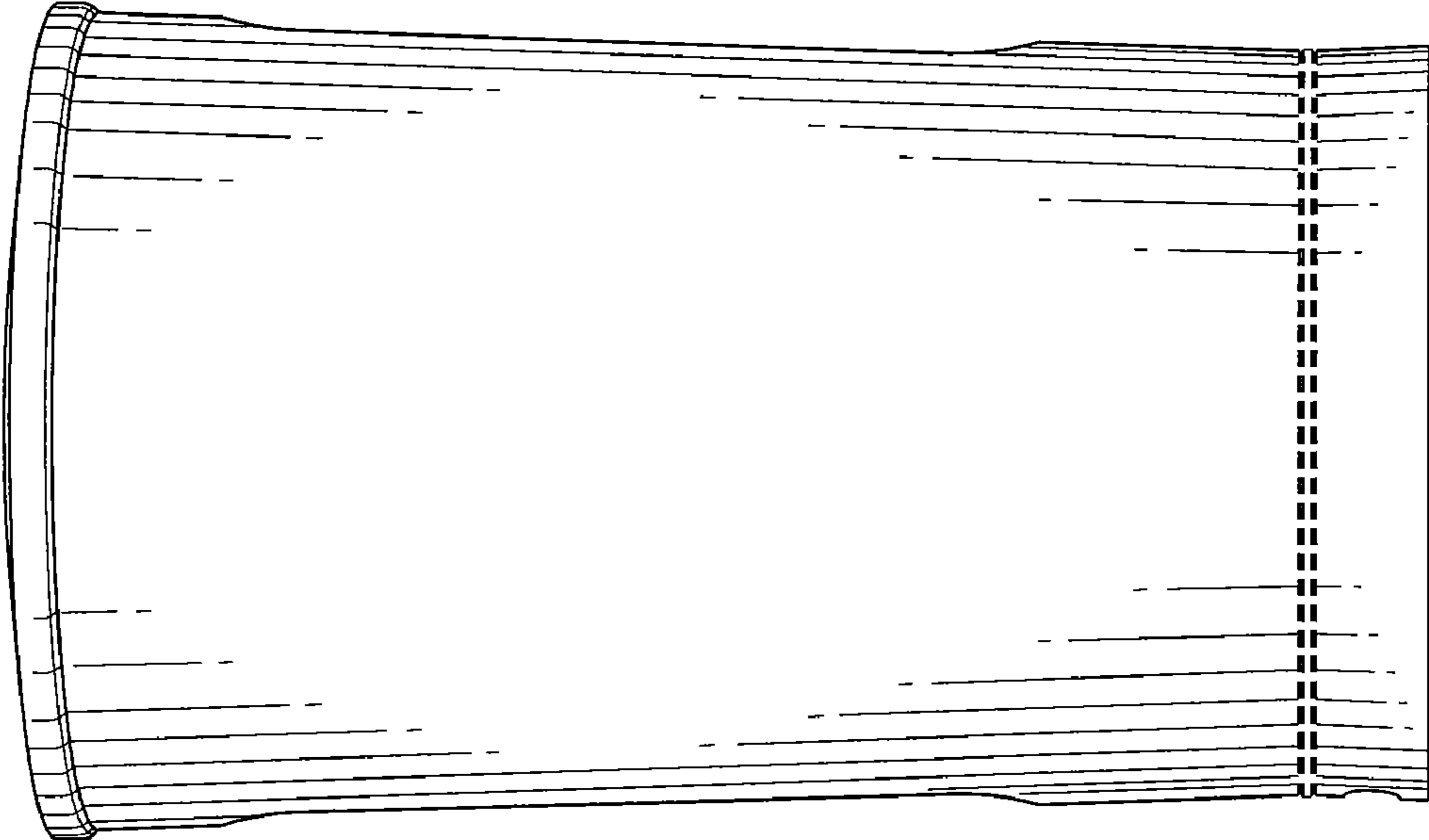

FIG. 5

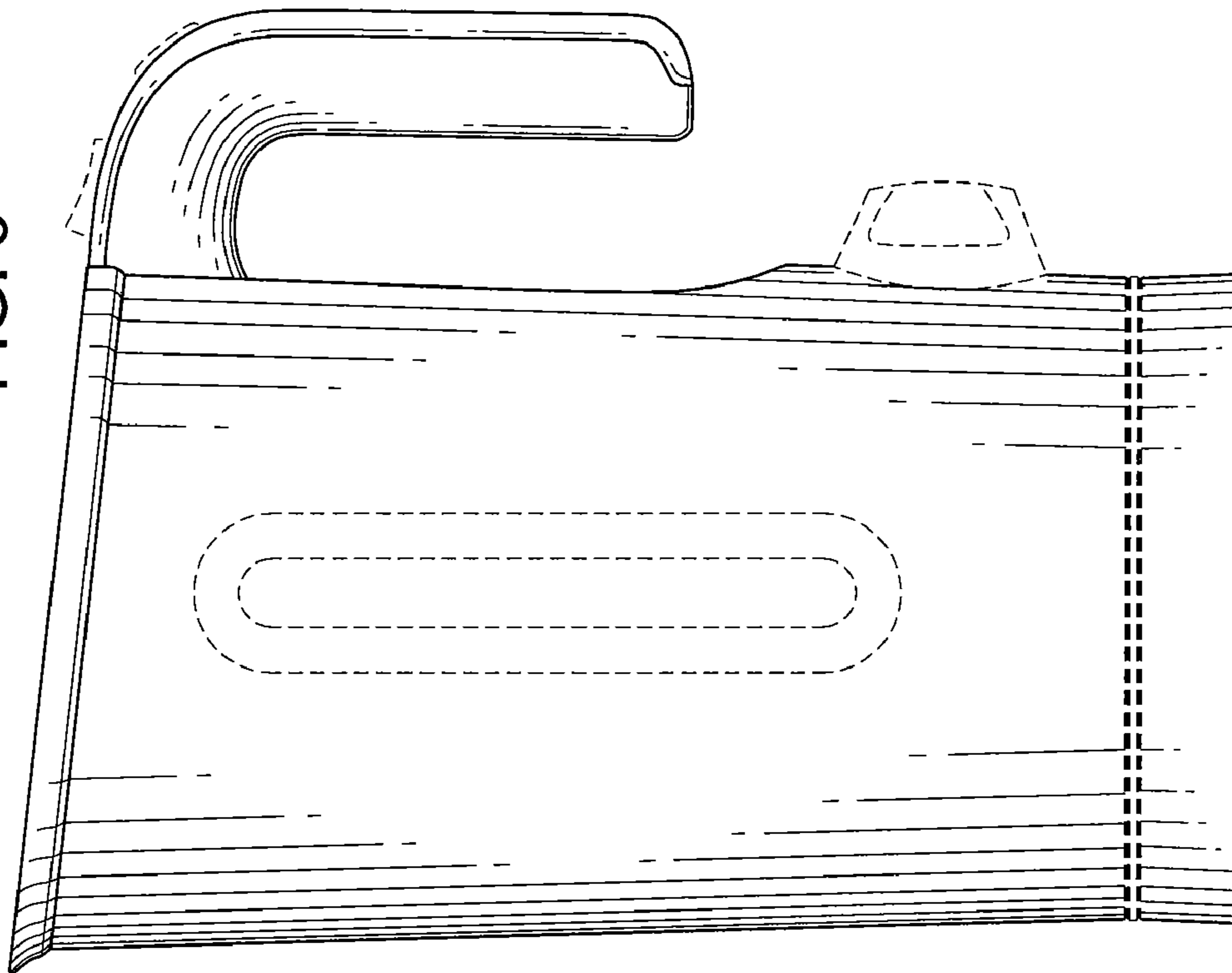

FIG. 4

