



US00D630420S

(12) **United States Design Patent**
Truelsen

(10) **Patent No.:** **US D630,420 S**

(45) **Date of Patent:** **** Jan. 11, 2011**

(54) **SHOE SOLE**

(75) Inventor: **Ejnar Truelsen**, Tender (DK)

(73) Assignee: **ECCO Sko A/S**, Bredebro (DK)

(**) Term: **14 Years**

(21) Appl. No.: **29/313,377**

(22) Filed: **Dec. 31, 2008**

(30) **Foreign Application Priority Data**

Jun. 1, 2008 (EM) 000961602-0004

(51) **LOC (9) Cl.** **02-04**

(52) **U.S. Cl.** **D2/951; D2/957**

(58) **Field of Classification Search** D2/902,
D2/906, 908, 916, 918, 925, 946, 947, 951-962,
D2/977; 36/3 B, 22 R, 24.5, 25 R, 28, 32 R,
36/34 R, 59 C, 67 A, 103

See application file for complete search history.

(56) **References Cited**

U.S. PATENT DOCUMENTS

6,038,790	A	*	3/2000	Pyle et al.	36/30 R
D429,062	S	*	8/2000	Santa	D2/954
D476,142	S	*	6/2003	Matis	D2/960
6,860,037	B1	*	3/2005	Norek	36/116
D521,715	S	*	5/2006	Lotti	D2/957
D560,335	S	*	1/2008	Turner et al.	D2/959
D560,336	S	*	1/2008	Nakashima	D2/959
D564,740	S	*	3/2008	Matis et al.	D2/957
D578,281	S	*	10/2008	Duffy	D2/953

D601,334	S	*	10/2009	Werman	D2/959
D621,146	S	*	8/2010	McClaskie	D2/957
D621,595	S	*	8/2010	McClaskie	D2/957

* cited by examiner

Primary Examiner—T. Chase Nelson

(74) *Attorney, Agent, or Firm*—Abelman, Frayne & Schwab

(57) **CLAIM**

The ornamental design for a shoe sole, as shown and described.

DESCRIPTION

FIG. 1 is a plan view of a shoe sole embodying my new design;

FIG. 2 is a left side elevational view thereof;

FIG. 3 is a front elevational view thereof;

FIG. 4 is a right side elevational view thereof;

FIG. 5 is a rear perspective view thereof;

FIG. 6 is a cross-sectional view taken along line 6—6 of FIG. 1;

FIG. 7 is a cross-sectional view taken along line 7—7 of FIG. 1; and,

FIG. 8 is a cross-sectional view taken along line 8—8 of FIG. 1.

The elements shown in broken lines in the drawings depict portions of the shoe sole that form no part of the claimed design.

1 Claim, 3 Drawing Sheets

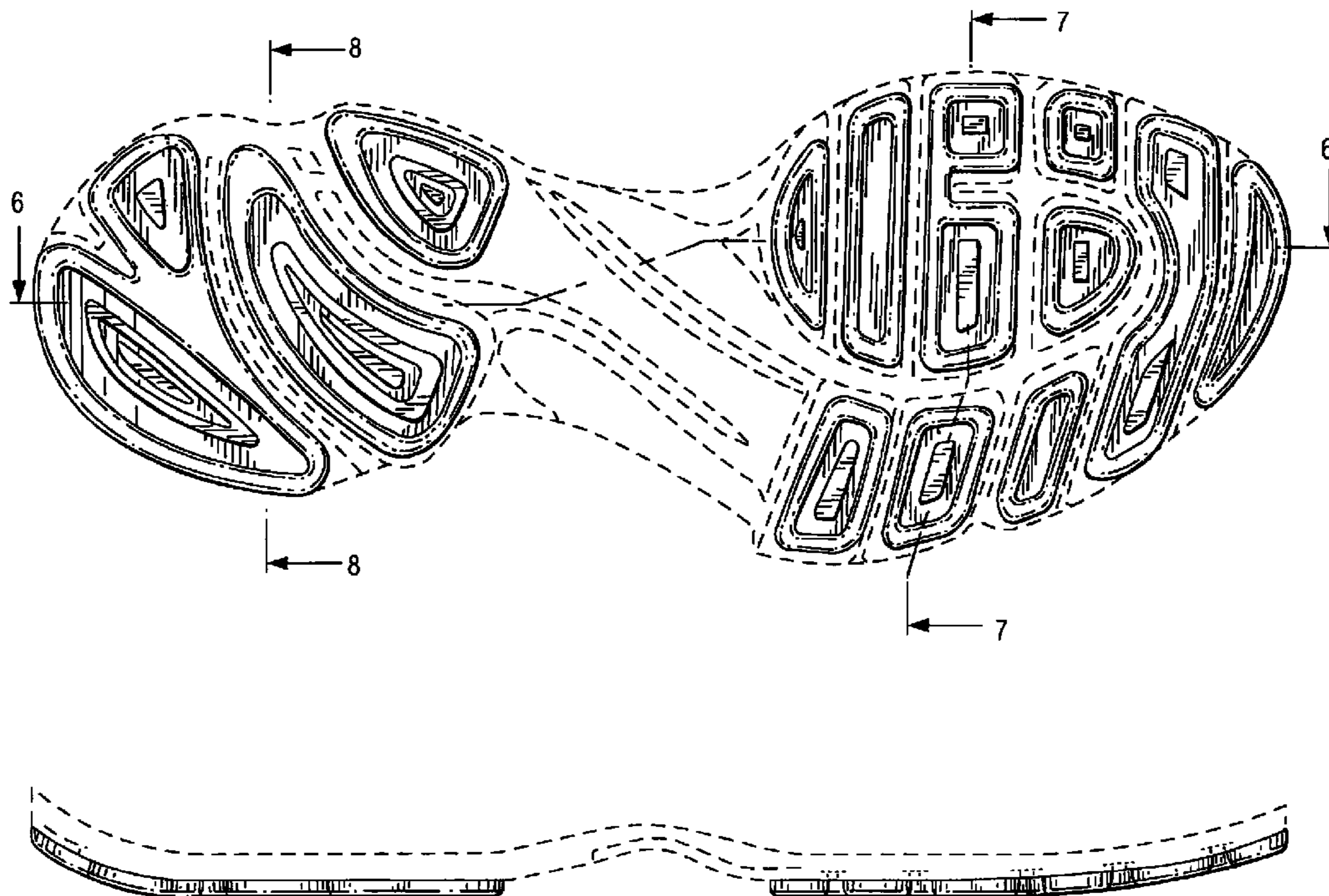

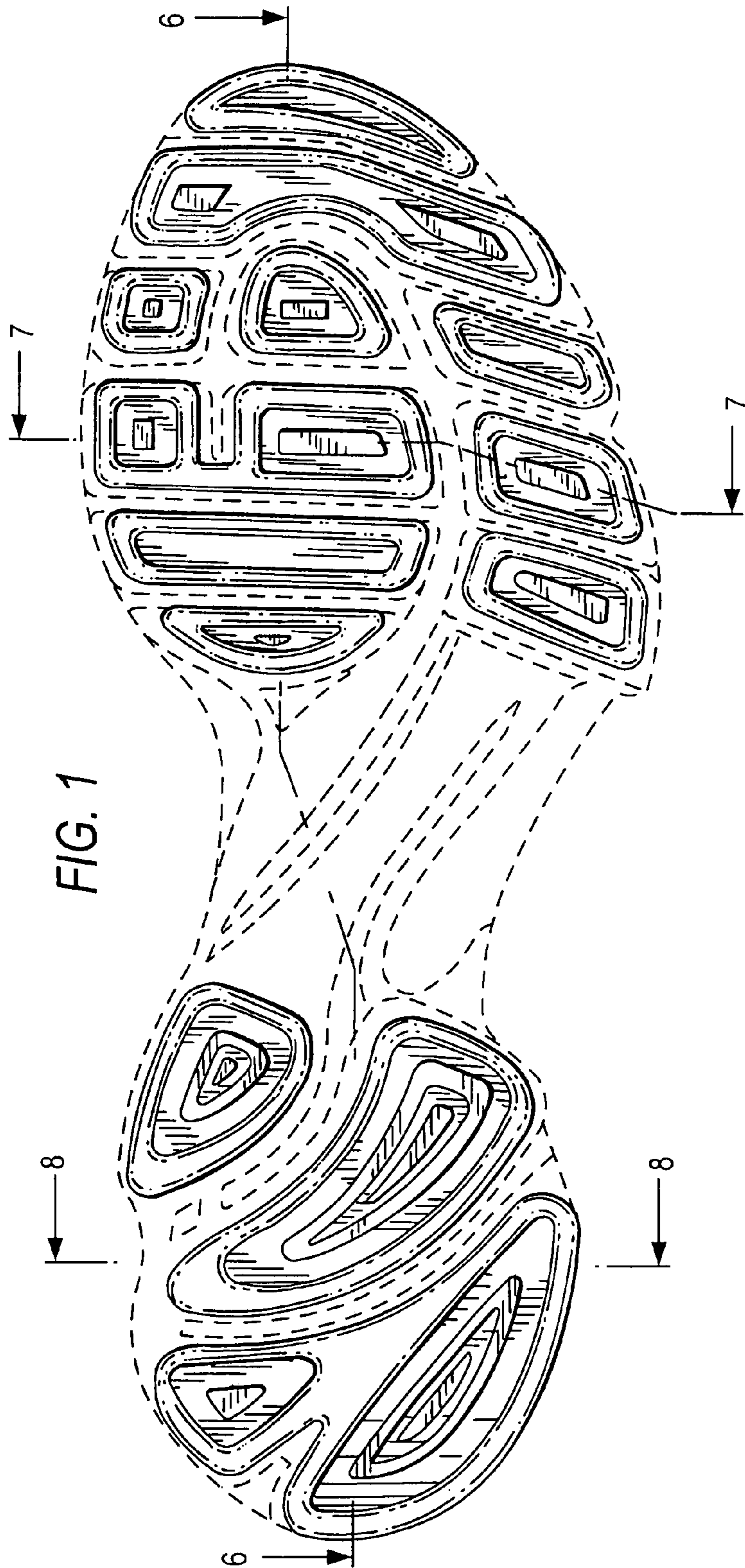

FIG. 1

FIG. 2



FIG. 3

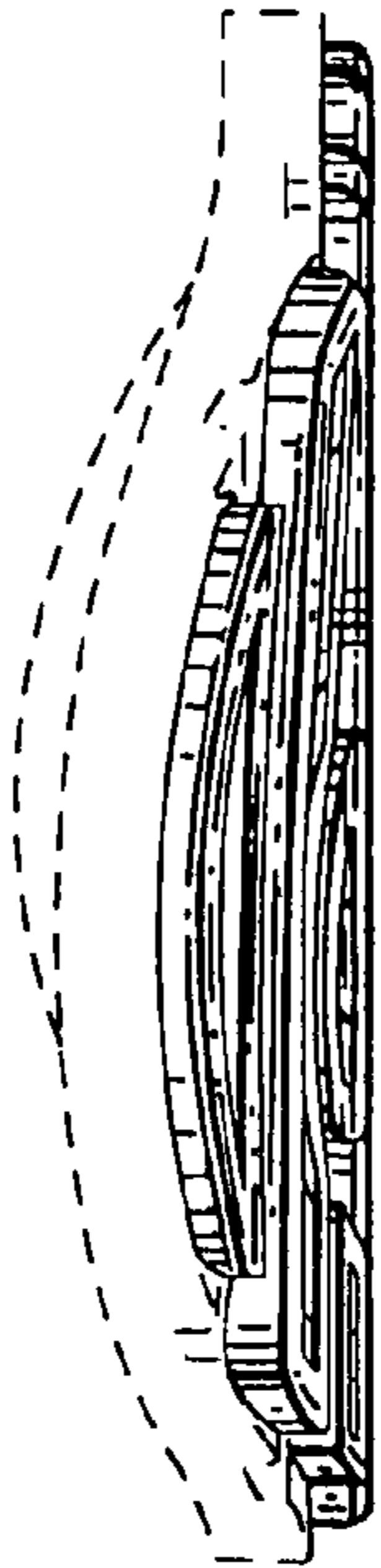

FIG. 4

FIG. 5

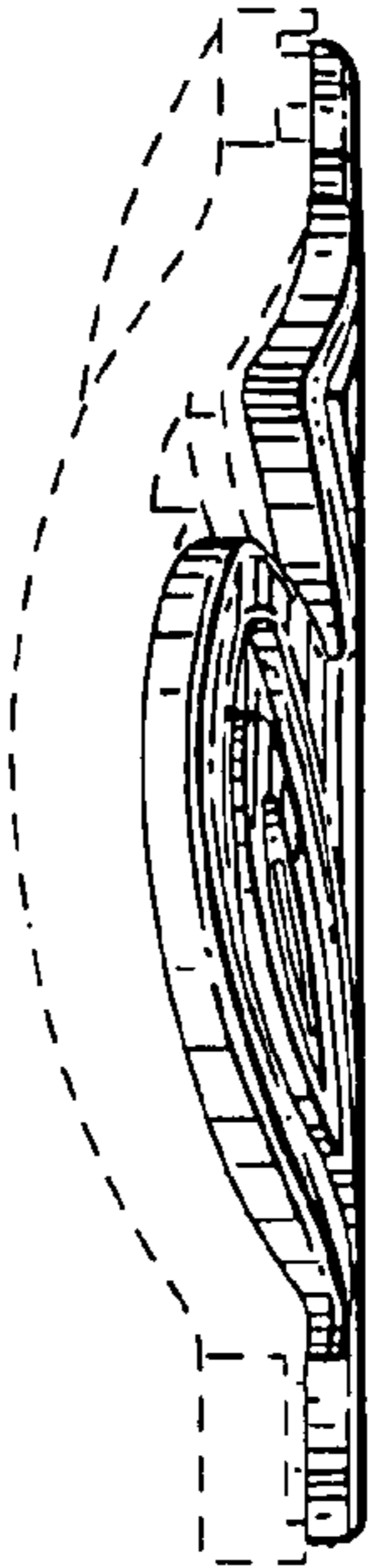

FIG. 6



FIG. 7



FIG. 8

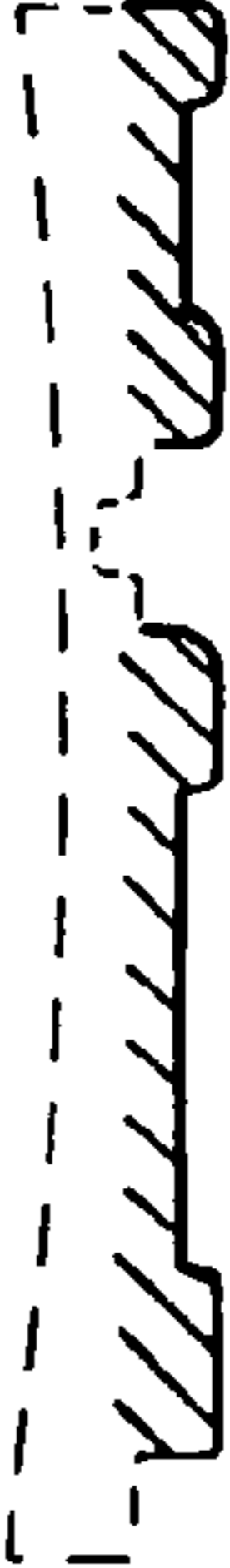

UNITED STATES PATENT AND TRADEMARK OFFICE
CERTIFICATE OF CORRECTION

PATENT NO. : D630,420 S
APPLICATION NO. : 29/313377
DATED : January 11, 2011
INVENTOR(S) : Ejnar Truelsen

Page 1 of 1

It is certified that error appears in the above-identified patent and that said Letters Patent is hereby corrected as shown below:

Title Page
Item (30) Foreign Application Data
Priority Data should read

Priority Date: July 1, 2008 Application Number: 000961602-0004

Signed and Sealed this
Twenty-sixth Day of April, 2011

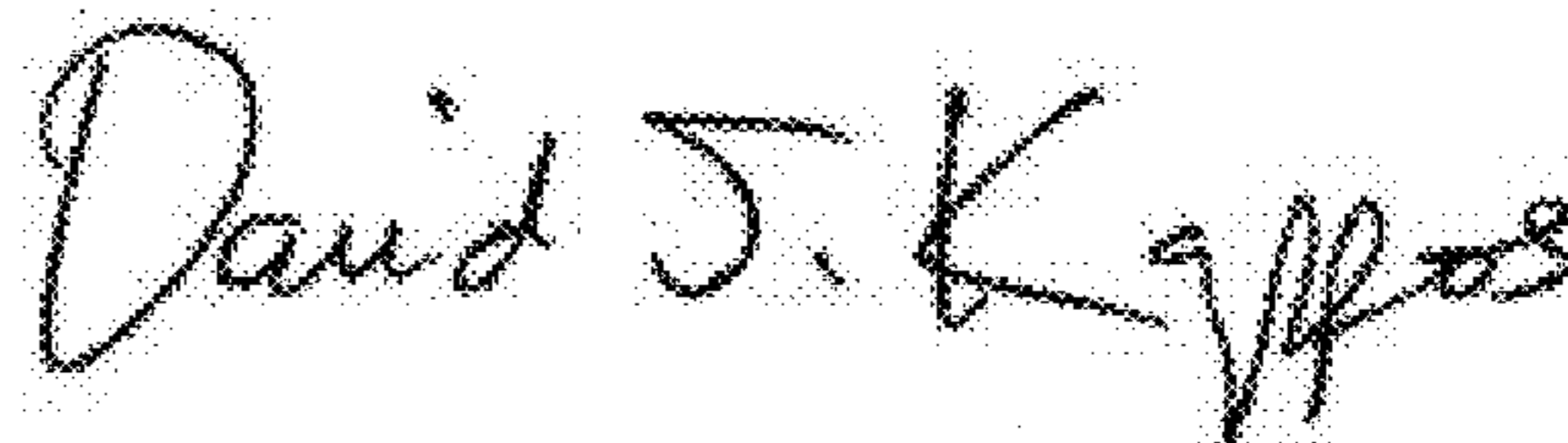
A handwritten signature in black ink that reads "David J. Kappos". The signature is written in a cursive style with a large initial "D".

David J. Kappos
Director of the United States Patent and Trademark Office