



US00D630418S

(12) **United States Design Patent**
Choi

(10) **Patent No.:** **US D630,418 S**

(45) **Date of Patent:** **** Jan. 11, 2011**

(54) **SHOE**

D564,744 S * 3/2008 Horne et al. D2/969

(75) Inventor: **Sung Choi**, Los Angeles, CA (US)

* cited by examiner

(73) Assignee: **101 Holdings**, Solana Beach, CA (US)

Primary Examiner—Robert M Spear
Assistant Examiner—Rashida C McCoy

(**) Term: **14 Years**

(74) *Attorney, Agent, or Firm*—Wolff & Samson PC

(21) Appl. No.: **29/365,112**

(57) **CLAIM**

(22) Filed: **Jul. 2, 2010**

The ornamental design for a shoe, as shown and described.

(51) **LOC (9) Cl.** **02-04**

DESCRIPTION

(52) **U.S. Cl.** **D2/896**

FIG. 1 is a top front perspective view of a new design for a shoe;

(58) **Field of Classification Search** D2/896,

FIG. 2 is a left elevation view thereof;

D2/902, 906–908, 923, 943, 944, 946, 969;

FIG. 3 is a right elevation view thereof;

36/45, 50.1, 83, 113, 114, 127, 77 R, 77 M

FIG. 4 is a front elevation view thereof;

See application file for complete search history.

FIG. 5 is a rear elevation view thereof;

(56) **References Cited**

U.S. PATENT DOCUMENTS

FIG. 6 is a top plan view thereof; and,

FIG. 7 is a bottom plan view thereof.

D333,379 S * 2/1993 Tonkel et al. D2/969

The evenly spaced broken lines represent claimed stitching. The broken lines forming the perforations and the bottom of the shoe represent environmental subject matter that forms no part of the claim.

D346,483 S * 5/1994 Foster D2/969

D380,595 S * 7/1997 Puris D2/969

D380,596 S * 7/1997 Brooks et al. D2/969

D457,716 S * 5/2002 Duclos D2/969

D513,663 S * 1/2006 Lane et al. D2/969

D564,194 S * 3/2008 Horne et al. D2/969

D564,197 S * 3/2008 Matis D2/969

1 Claim, 7 Drawing Sheets

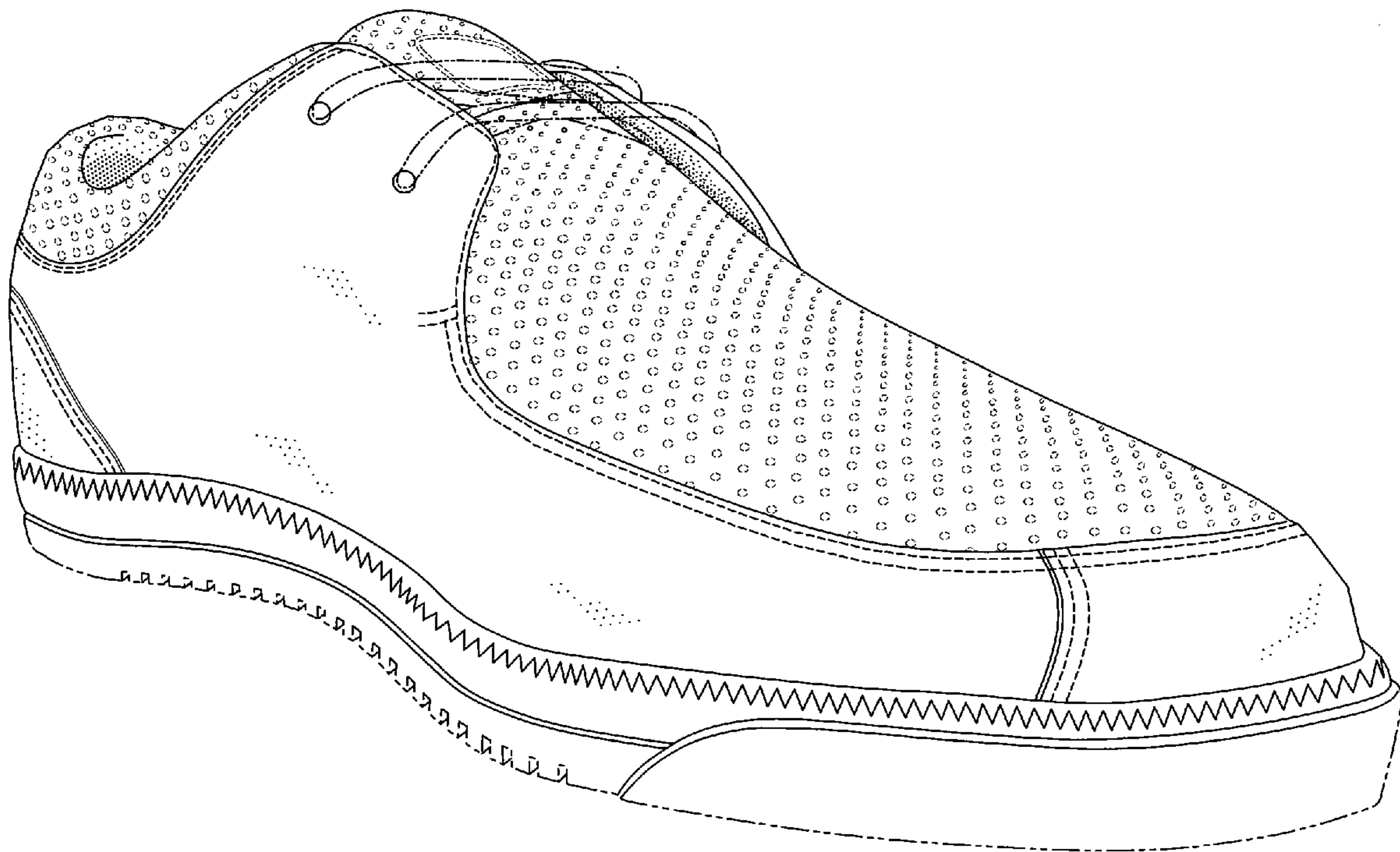

FIG. 1

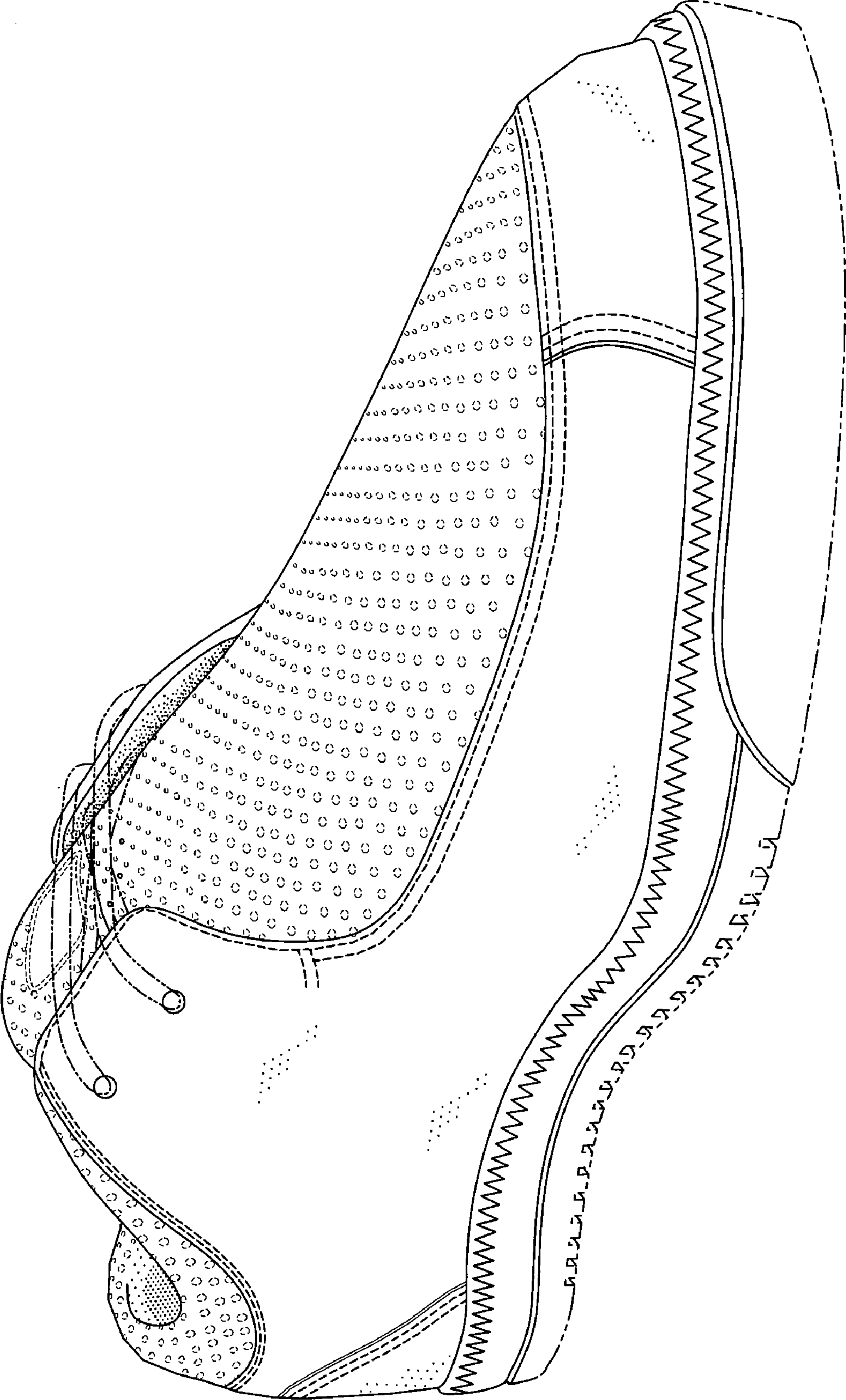

FIG. 2

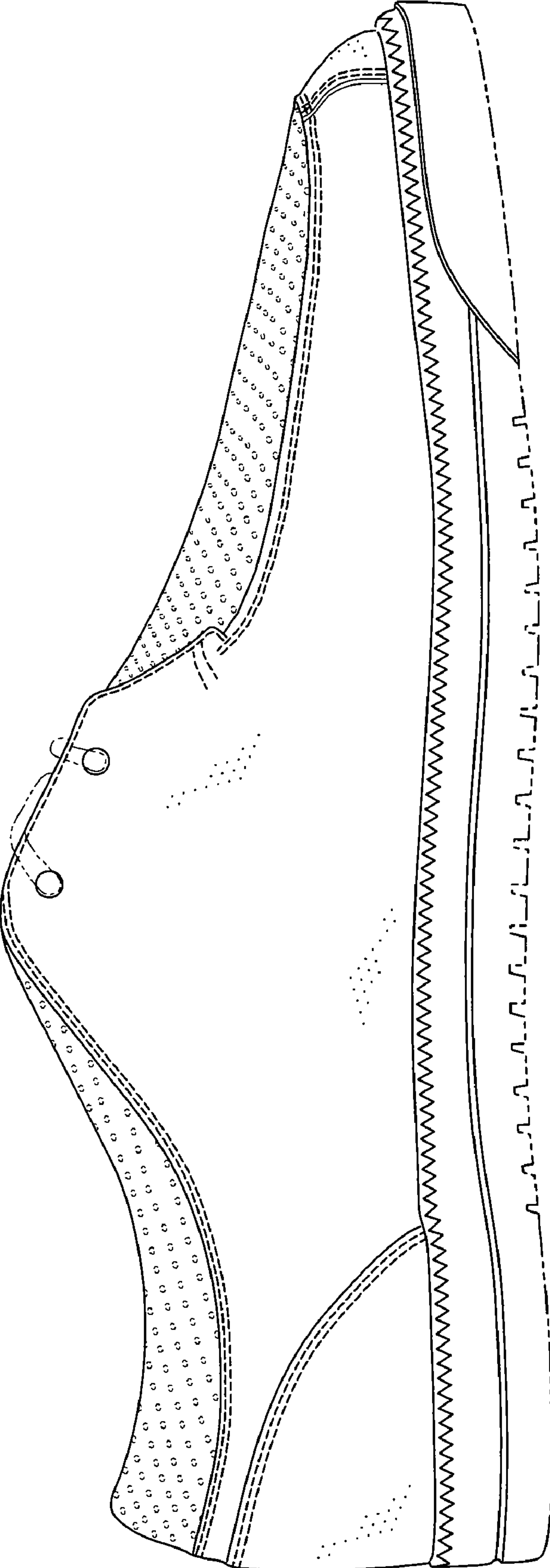

FIG. 3

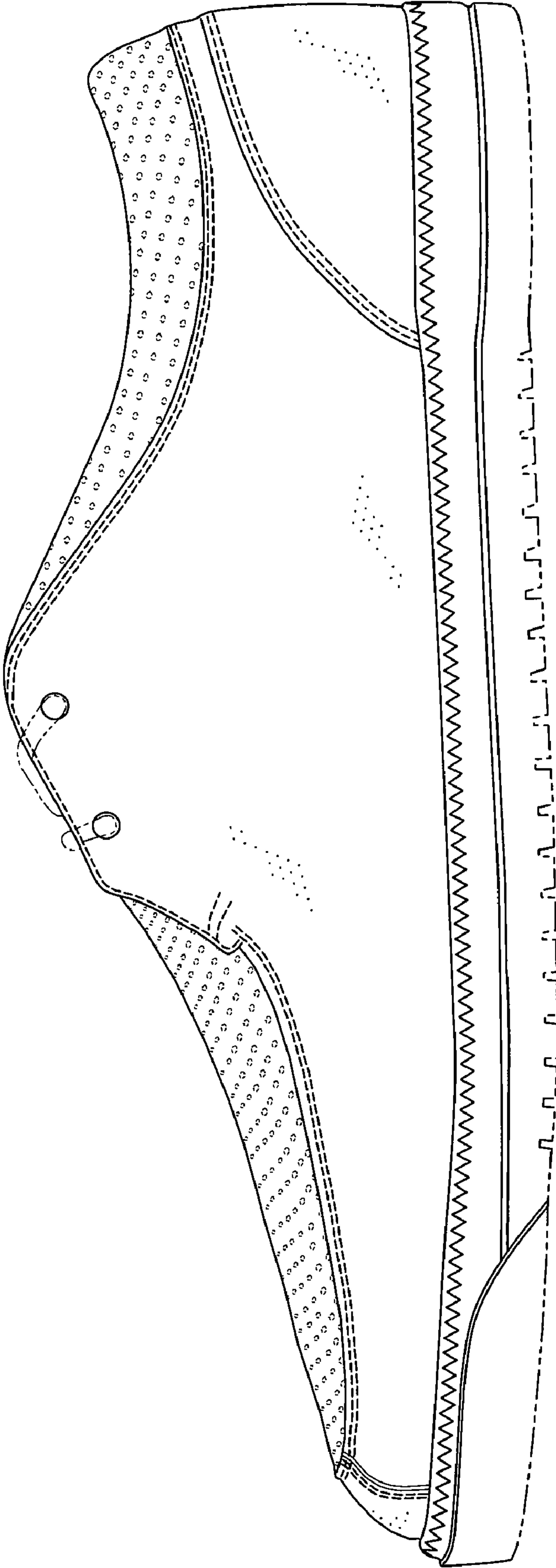

FIG. 4

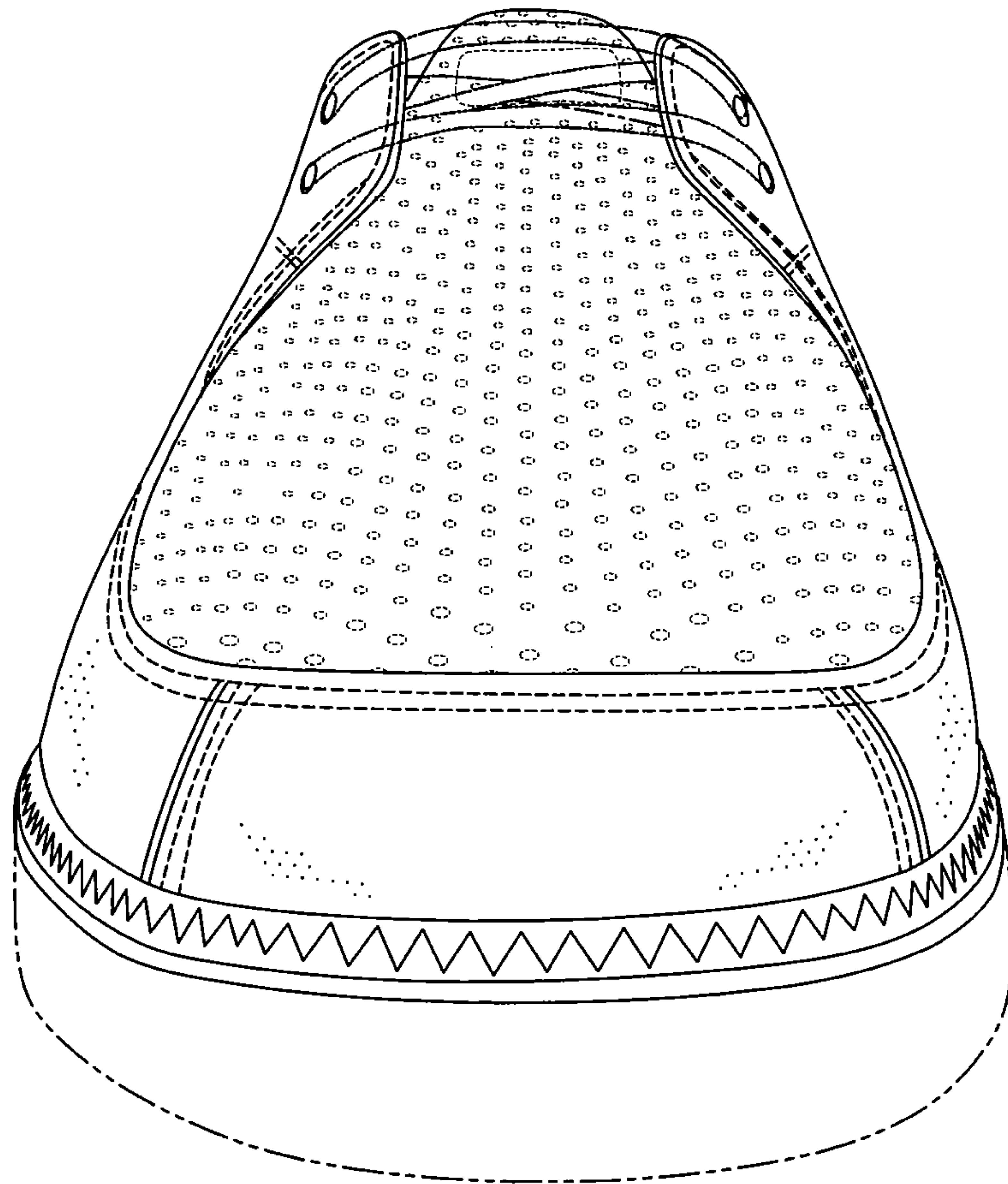

FIG. 5

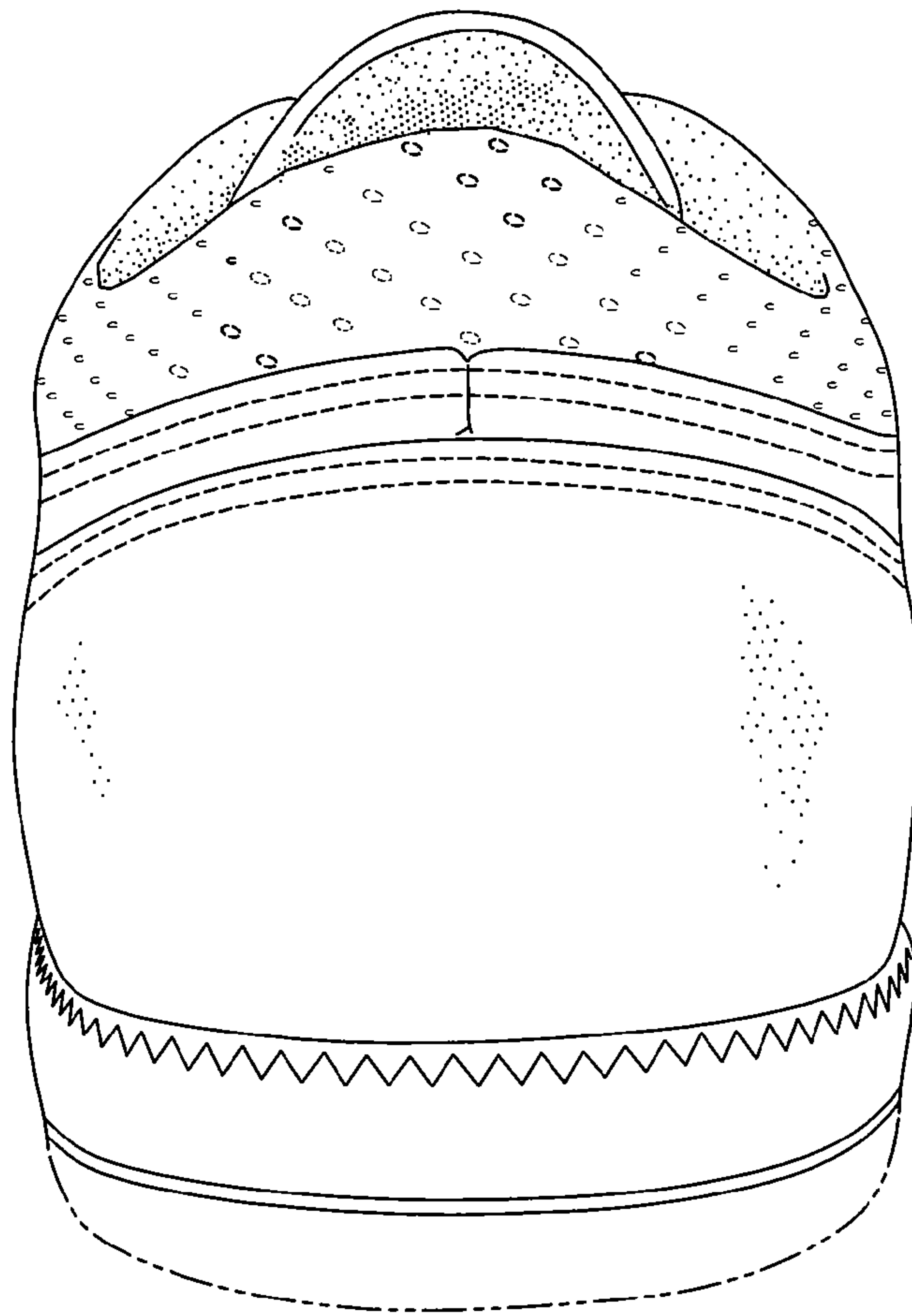

FIG. 6

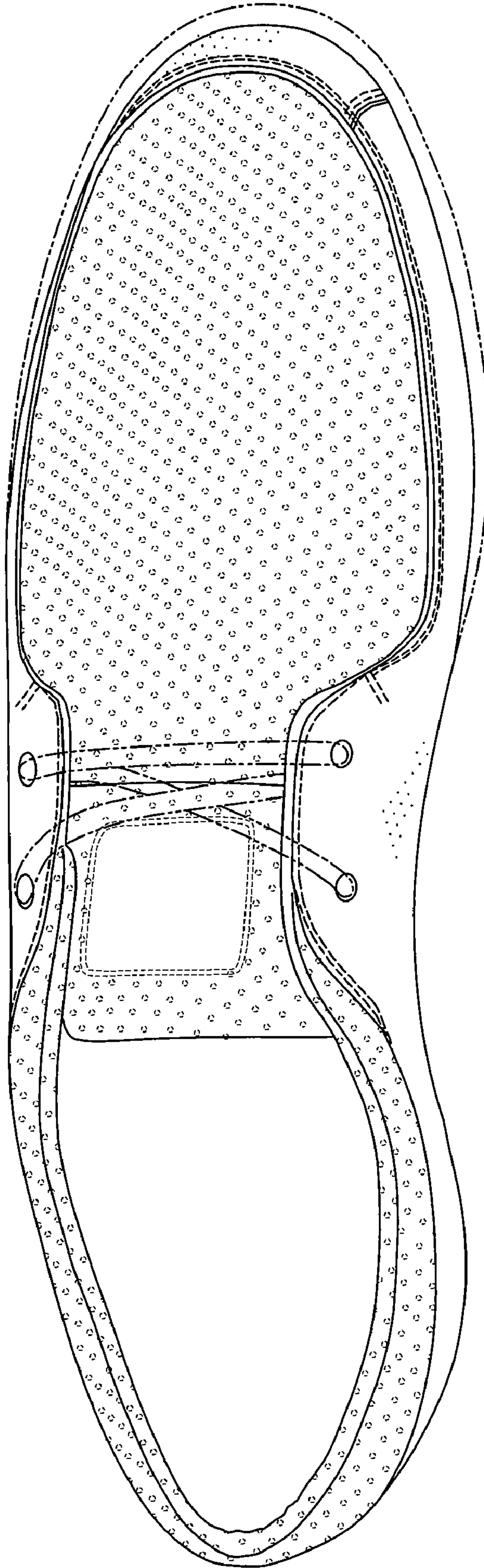

FIG. 7

