



US00D630384S

(12) **United States Design Patent**  
**Fream et al.**

(10) **Patent No.:** **US D630,384 S**  
(45) **Date of Patent:** **\*\* Jan. 4, 2011**

(54) **PROTECTIVE ATHLETIC GLOVE**  
(75) Inventors: **David Winthrop Fream**, Newfields, NH (US); **John Gagliardi**, Garden City, NY (US); **Billy Pymm**, New York, NY (US)

D403,127 S \* 12/1998 Castonguay et al. .... D29/116.3  
D420,491 S \* 2/2000 Redwood et al. .... D2/617  
D427,384 S \* 6/2000 Baillargeon ..... D29/116.3  
D435,700 S \* 12/2000 Wilder et al. .... D29/116.3  
D446,888 S \* 8/2001 Morrow ..... D29/113

(73) Assignee: **Maverik LaCrosse, LLC**, Long Island City, NY (US)

\* cited by examiner

(\*\*) Term: **14 Years**

*Primary Examiner*—Raphael Barkai  
*Assistant Examiner*—Randall Gholson  
(74) *Attorney, Agent, or Firm*—Oblon, Spivak, McClelland, Maier & Neustadt, L.L.P.

(21) Appl. No.: **29/344,161**

(57) **CLAIM**

(22) Filed: **Sep. 24, 2009**

The new, original, and ornamental design for a protective athletic glove, as shown and described.

(51) **LOC (9) Cl.** ..... **02-06**

(52) **U.S. Cl.** ..... **D29/116.3**

(58) **Field of Classification Search** ..... D2/610,  
D2/612, 614–623; D29/116.3, 113, 116.2,  
D29/117.1–119, 120.1, 123; 2/16, 159, 161.1–161.8,  
2/162, 198, 170, 455, 908, 917; D24/190;  
D28/63; D32/40, 42, 43, 41; D21/807; D3/215,  
D3/224, 226, 218; 224/219, 222, 267, 237;  
40/586, 633; 15/104.94, 107, 227; D4/134;  
D20/33

**DESCRIPTION**

See application file for complete search history.

FIG. 1 is a top left elevational view of a protective athletic glove;  
FIG. 2 is a front view thereof;  
FIG. 3 is a back view thereof;  
FIG. 4 is a top view thereof;  
FIG. 5 is a bottom view thereof;  
FIG. 6 is a right side view thereof;  
FIG. 7 is a top right elevational view thereof; and,  
FIG. 8 is a bottom right elevational view thereof.

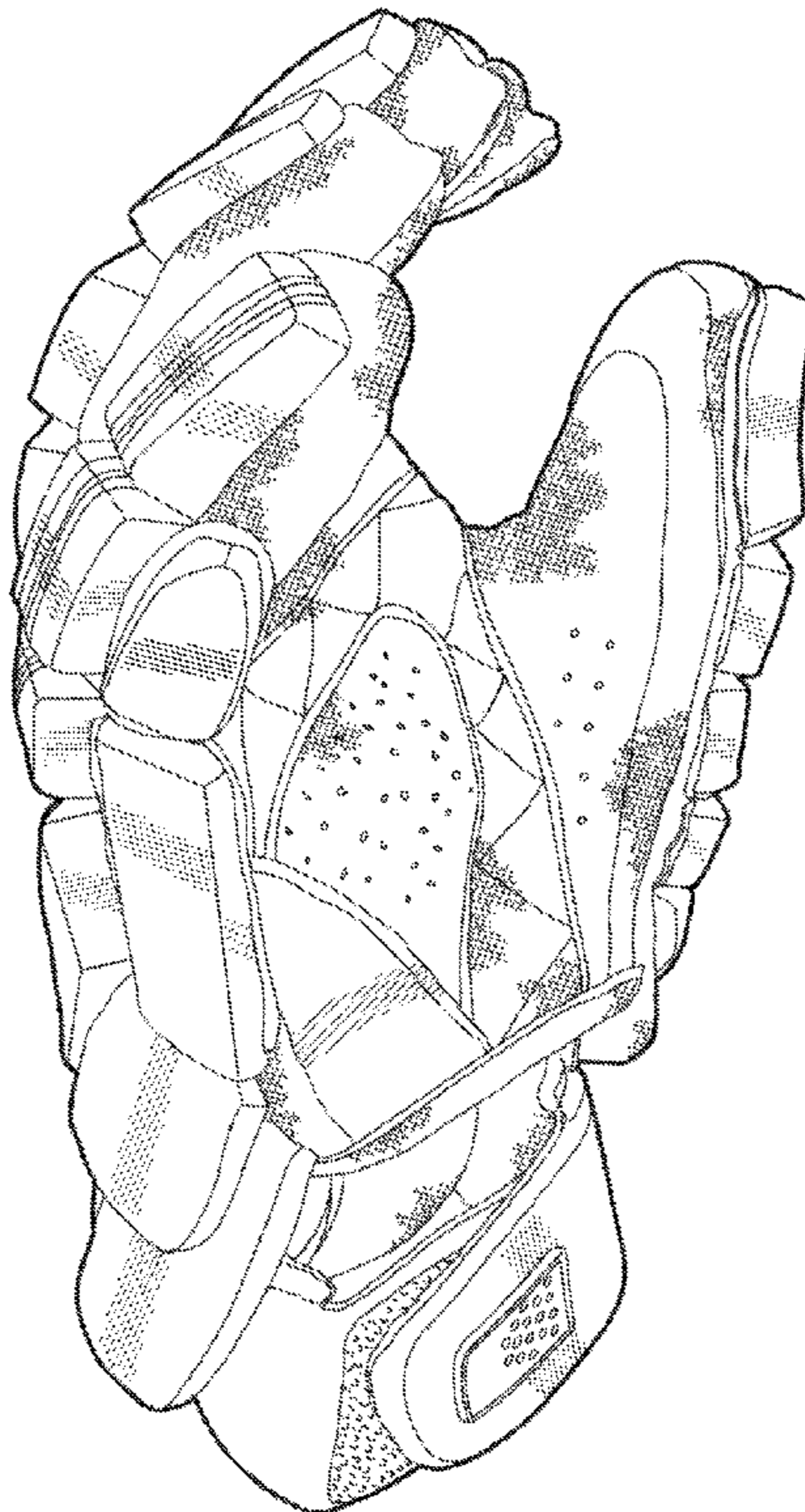
(56) **References Cited**

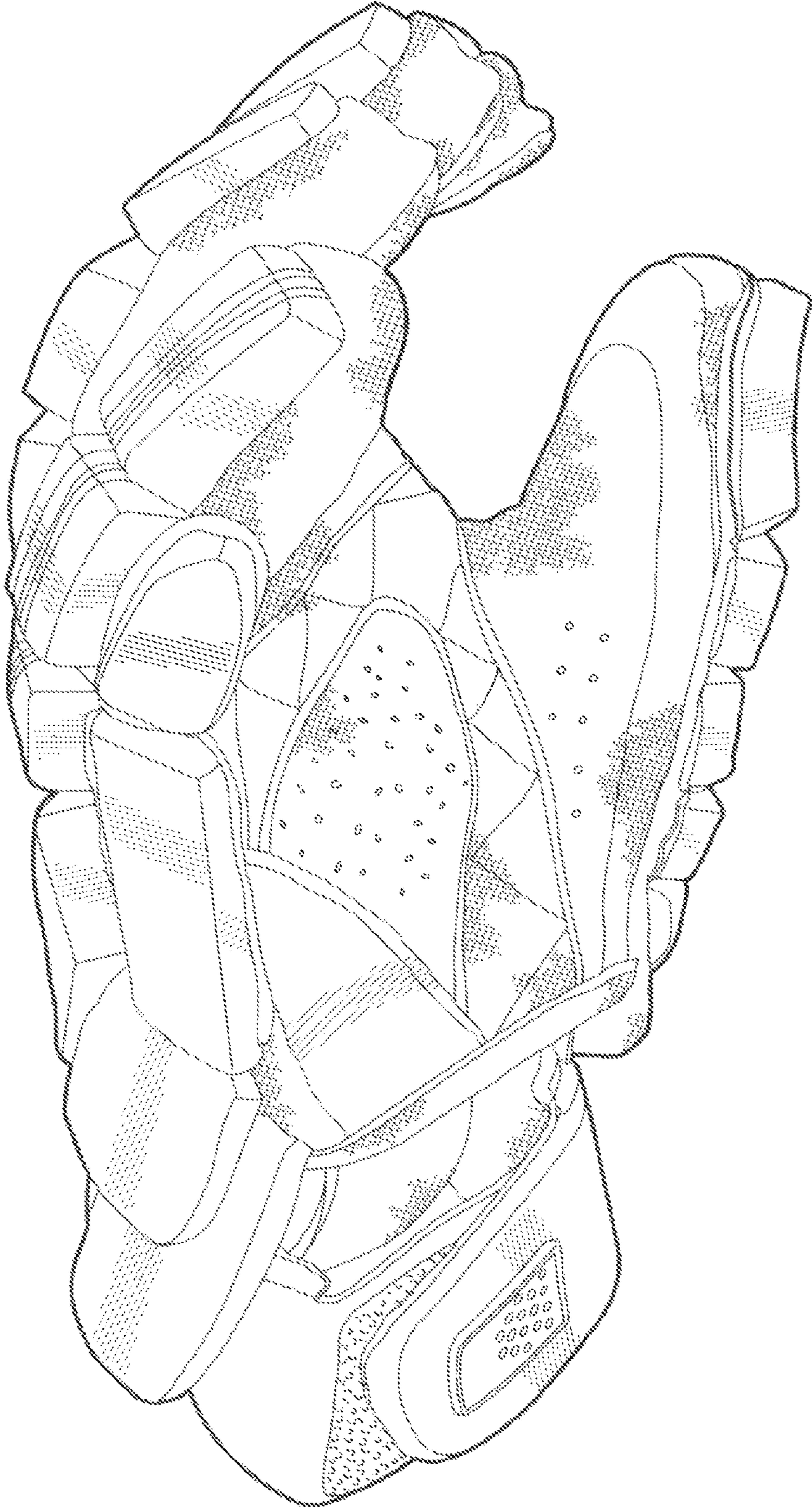
**U.S. PATENT DOCUMENTS**

D346,046 S \* 4/1994 Guilbault ..... D29/116.3  
5,488,739 A \* 2/1996 Cardinal ..... 2/161.1  
D387,505 S \* 12/1997 Clement ..... D29/116.3  
D389,607 S \* 1/1998 Arshed ..... D29/116.3

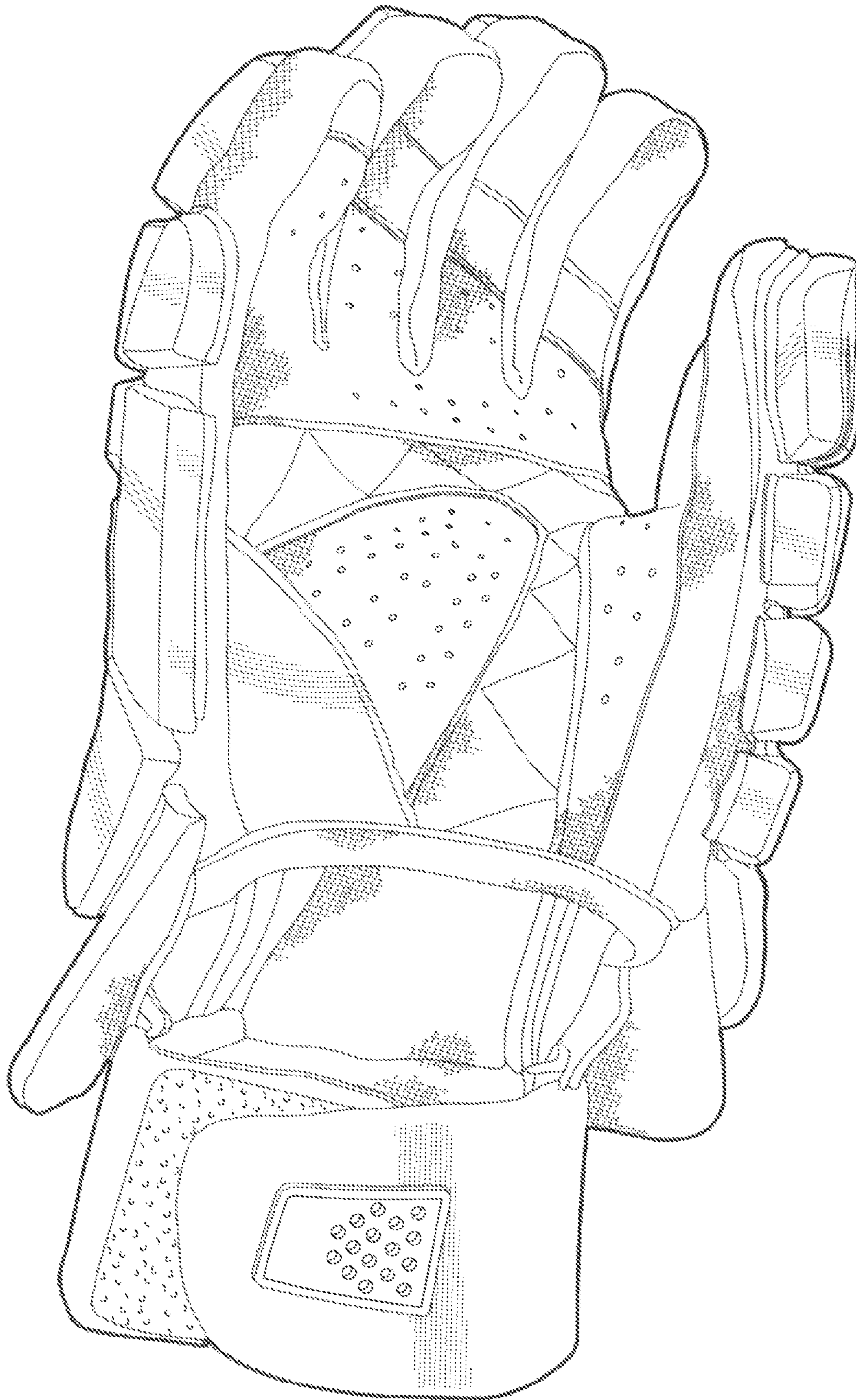
The broken lines in the drawings depict environmental subject matter only and form no part of the claimed design.

**1 Claim, 8 Drawing Sheets**

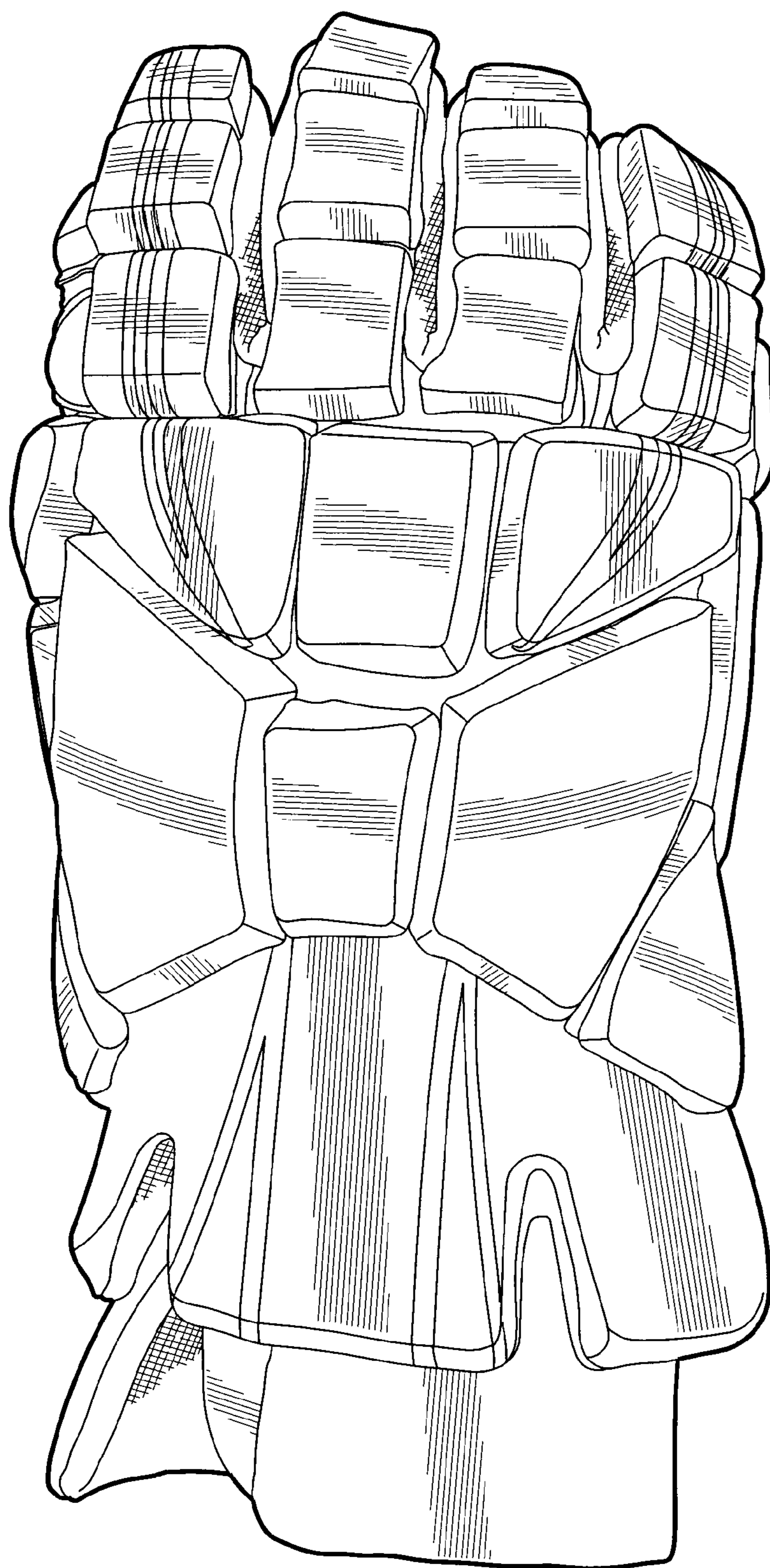




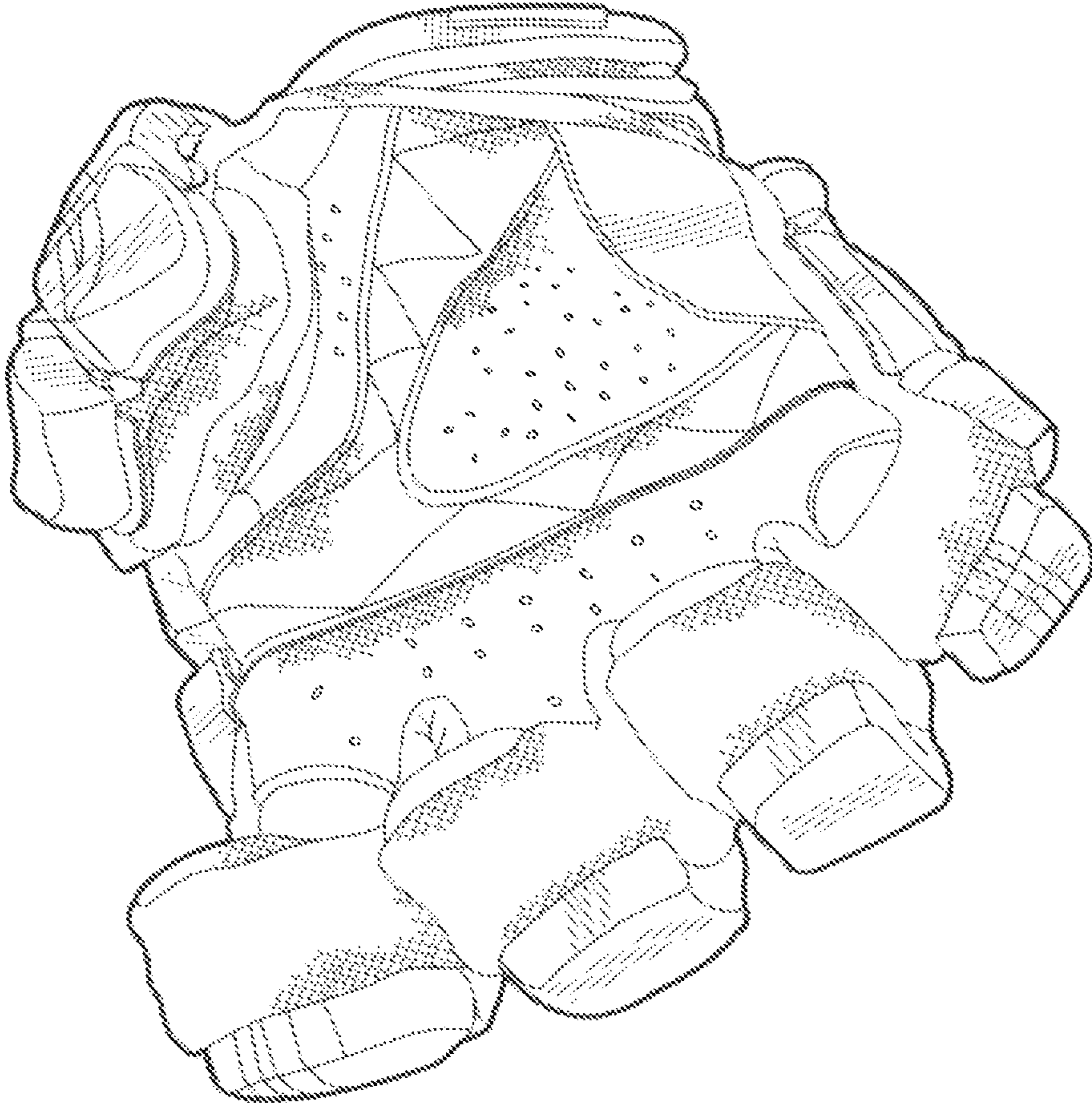
*Fig. 1*



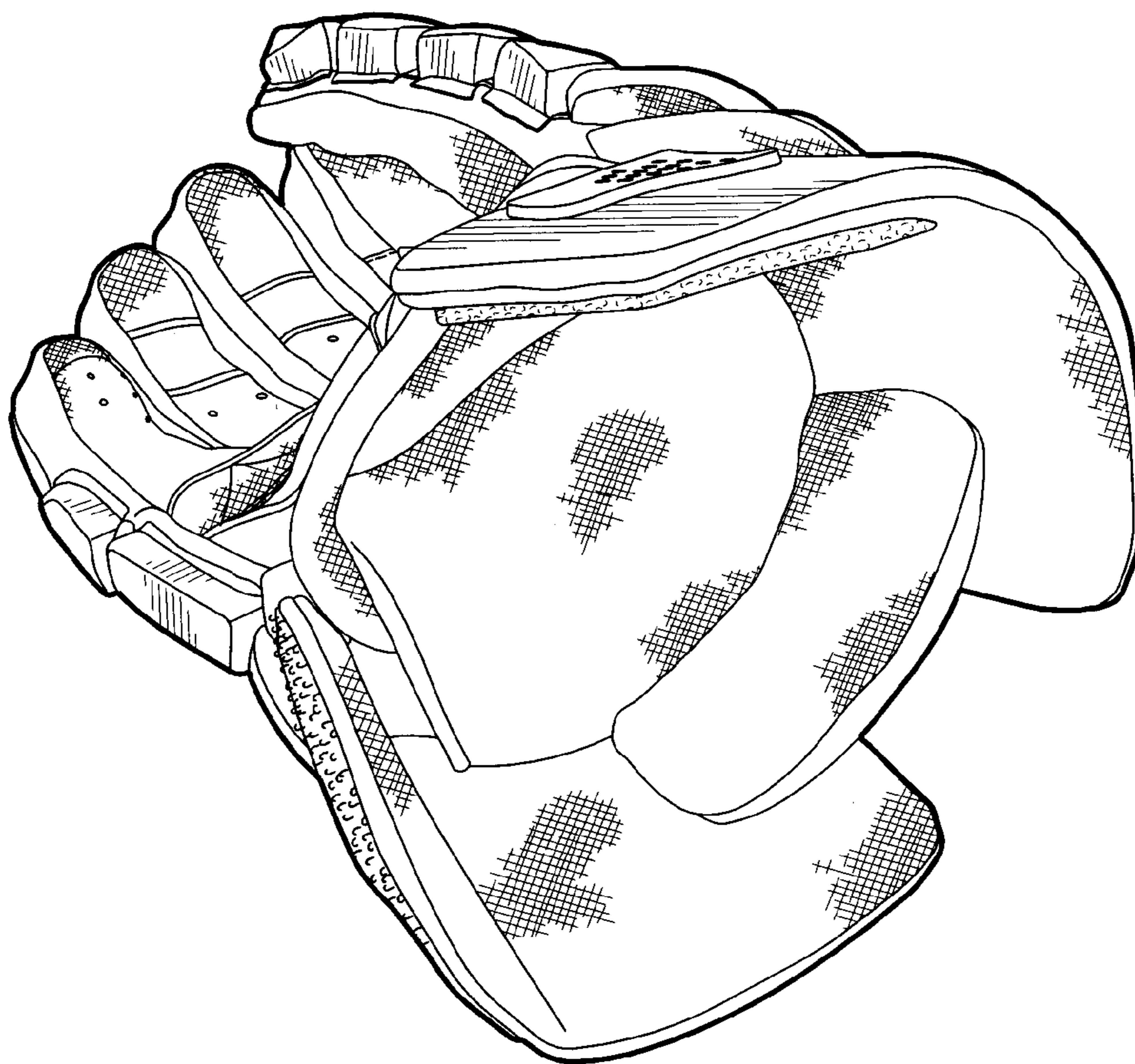
*Fig. 2*



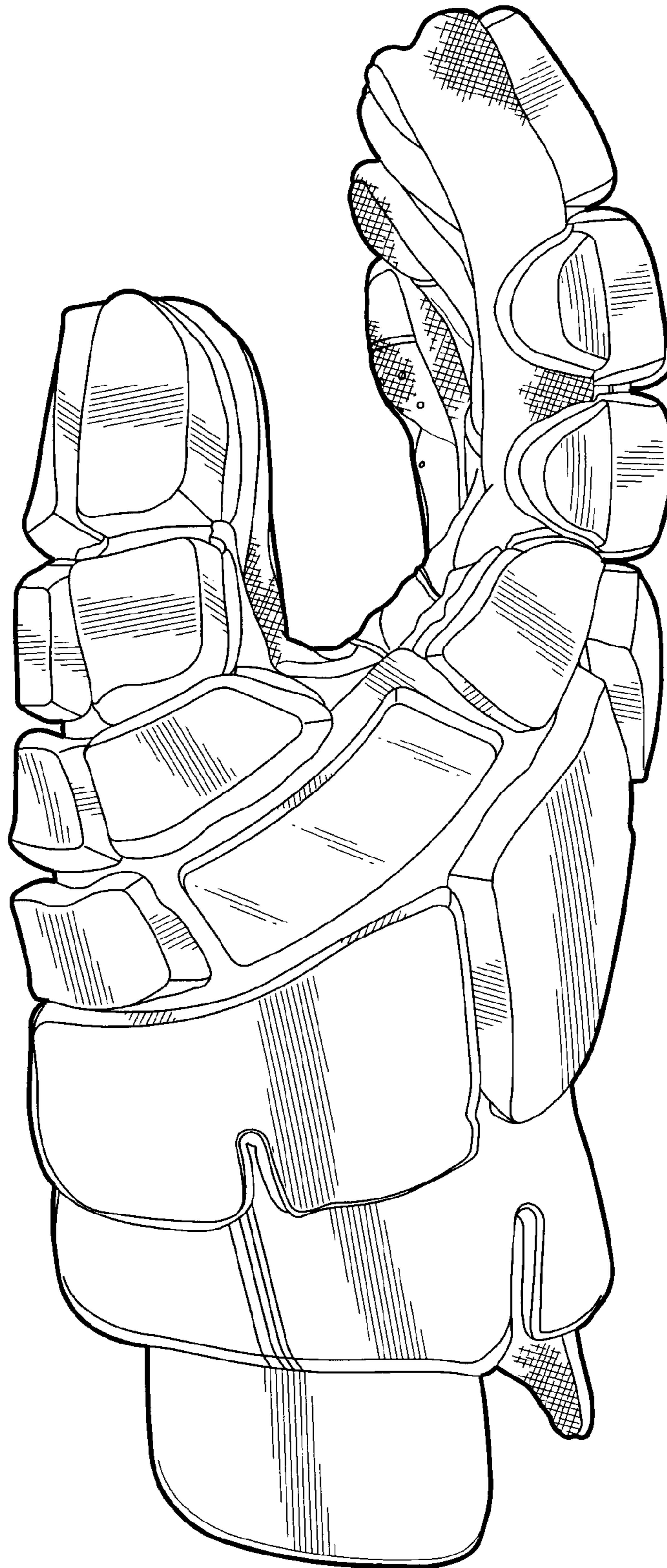
*Fig. 3*



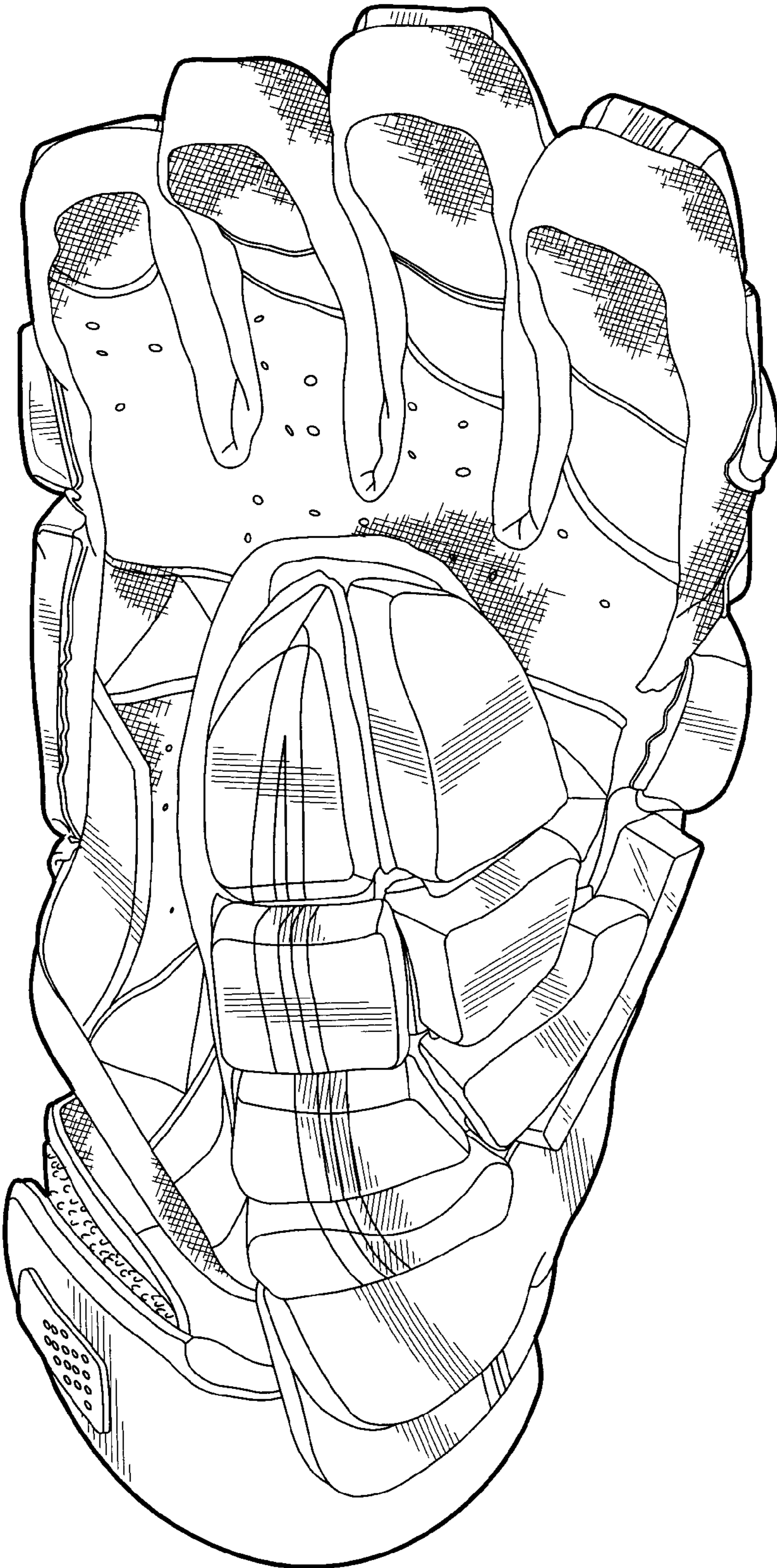
*Fig. 4*



***Fig. 5***

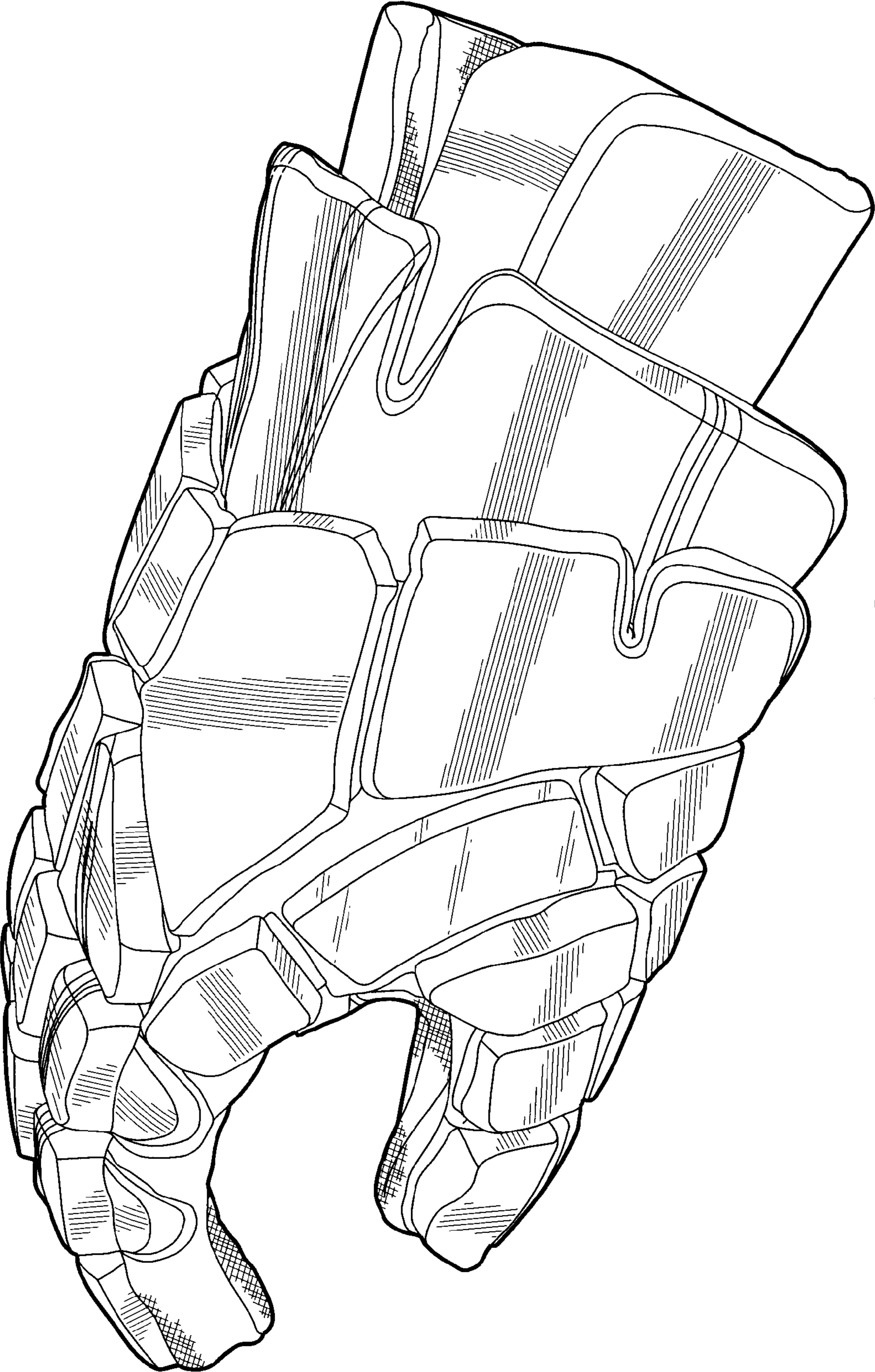


***Fig. 6***



***Fig. 7***





**Fig. 8**