



US00D630365S

(12) **United States Design Patent**
Sabernig

(10) **Patent No.:** **US D630,365 S**

(45) **Date of Patent:** **** *Jan. 4, 2011**

(54) **LIGHT FIXTURE**

(75) Inventor: **Robert Sabernig**, Munster (AT)

(73) Assignee: **EGLO Leuchten GmbH**, Innsbruck (AT)

(*) Notice: This patent is subject to a terminal disclaimer.

(**) Term: **14 Years**

(21) Appl. No.: **29/354,929**

(22) Filed: **Jan. 29, 2010**

(51) **LOC (9) Cl.** **26-03**

(52) **U.S. Cl.** **D26/84; D26/86; D26/90**

(58) **Field of Classification Search** D26/84-86,
D26/88-91, 118, 137; 362/147, 404-408,
362/431, 432

See application file for complete search history.

(56) **References Cited**

U.S. PATENT DOCUMENTS

D128,478 S *	7/1941	Carter, Jr.	D26/91
D235,914 S *	7/1975	Schacht	D26/84
D314,059 S *	1/1991	O'Neil	D26/73
D320,465 S *	10/1991	Sonneman	D26/86
D468,474 S *	1/2003	Poulton	D26/90
D589,640 S *	3/2009	Janssen	D26/90
D592,791 S *	5/2009	Sabernig	D26/84
D593,700 S *	6/2009	Sabernig	D26/84
D597,702 S *	8/2009	Sabernig	D26/84

OTHER PUBLICATIONS

“Waffle” Pendant #E20019-44 on p. 11 of the ET2 Lighting 2007 Catalog.*

“Blocs” Pendants #E22036-16 and #E22035-18 shown on p. 189 of the ET2 Lighting 2007 Catalog.*

* cited by examiner

Primary Examiner—Clare E Heflin

(74) *Attorney, Agent, or Firm*—Baker & McKenzie LLP

(57) **CLAIM**

The ornamental design for a light fixture, as shown and described.

DESCRIPTION

FIG. 1 is a perspective view of a light fixture in accordance with my design;

FIG. 2 is front elevation view of the light fixture in accordance with my design, the opposite view being a mirror image of that shown;

FIG. 3 is a bottom plan view of the light fixture in accordance with my design;

FIG. 4 is a top plan view of the light fixture in accordance with my design; and,

FIG. 5 is a side elevation view of the light fixture in accordance with my design, the opposite view being a mirror image of that shown.

The portions of the light fixture shown broken away in FIGS. 1-5 are to depict indeterminate length.

1 Claim, 2 Drawing Sheets

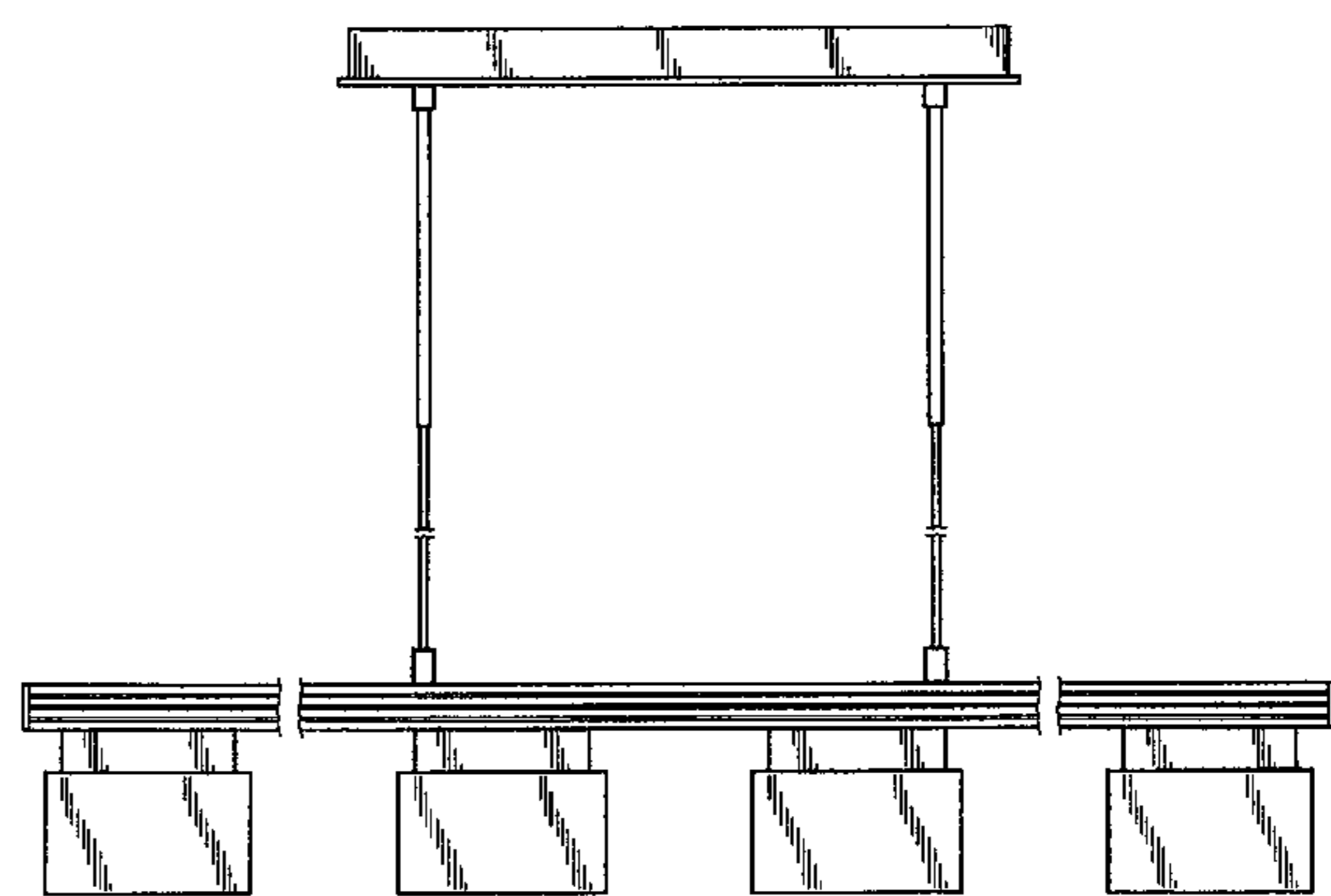
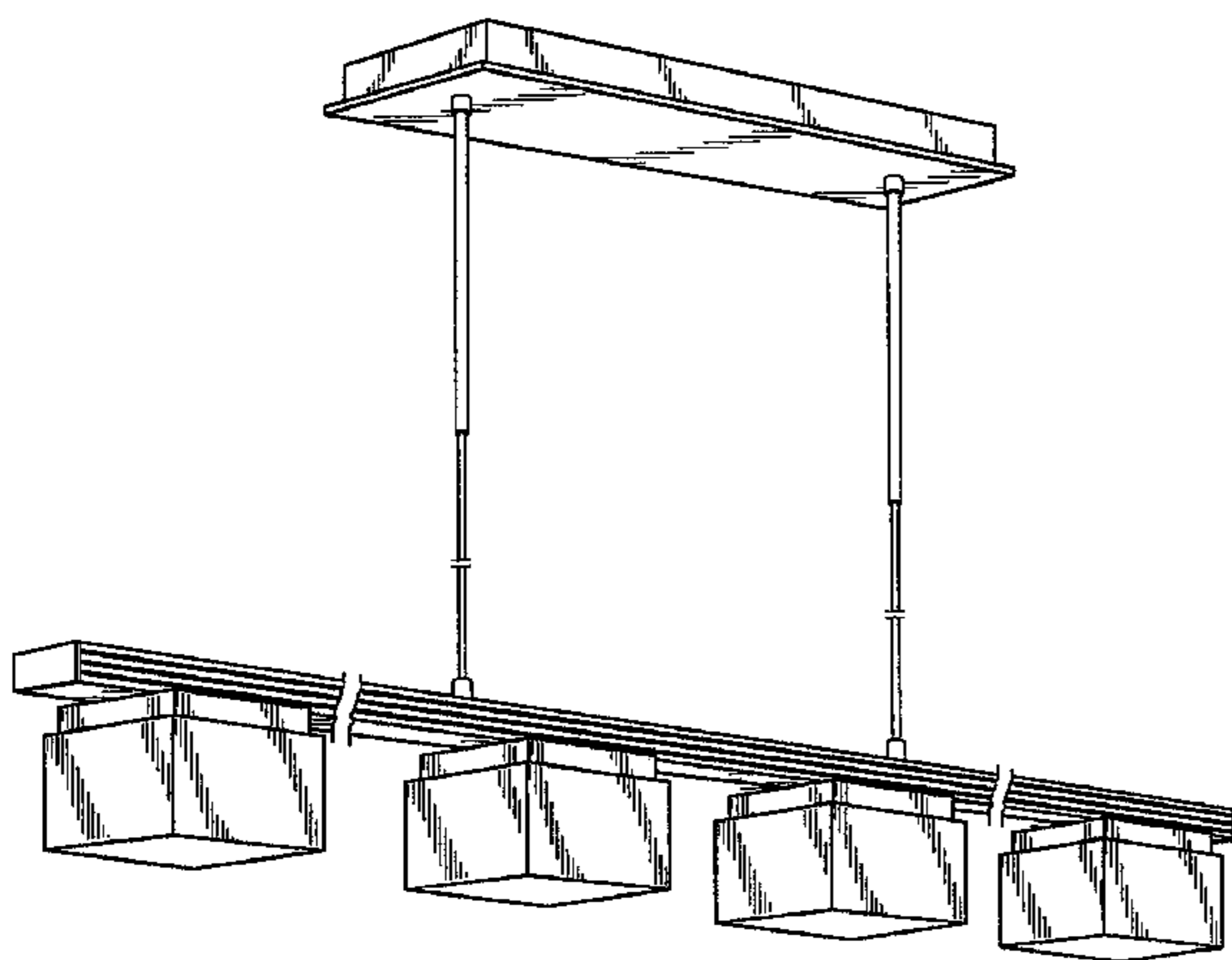

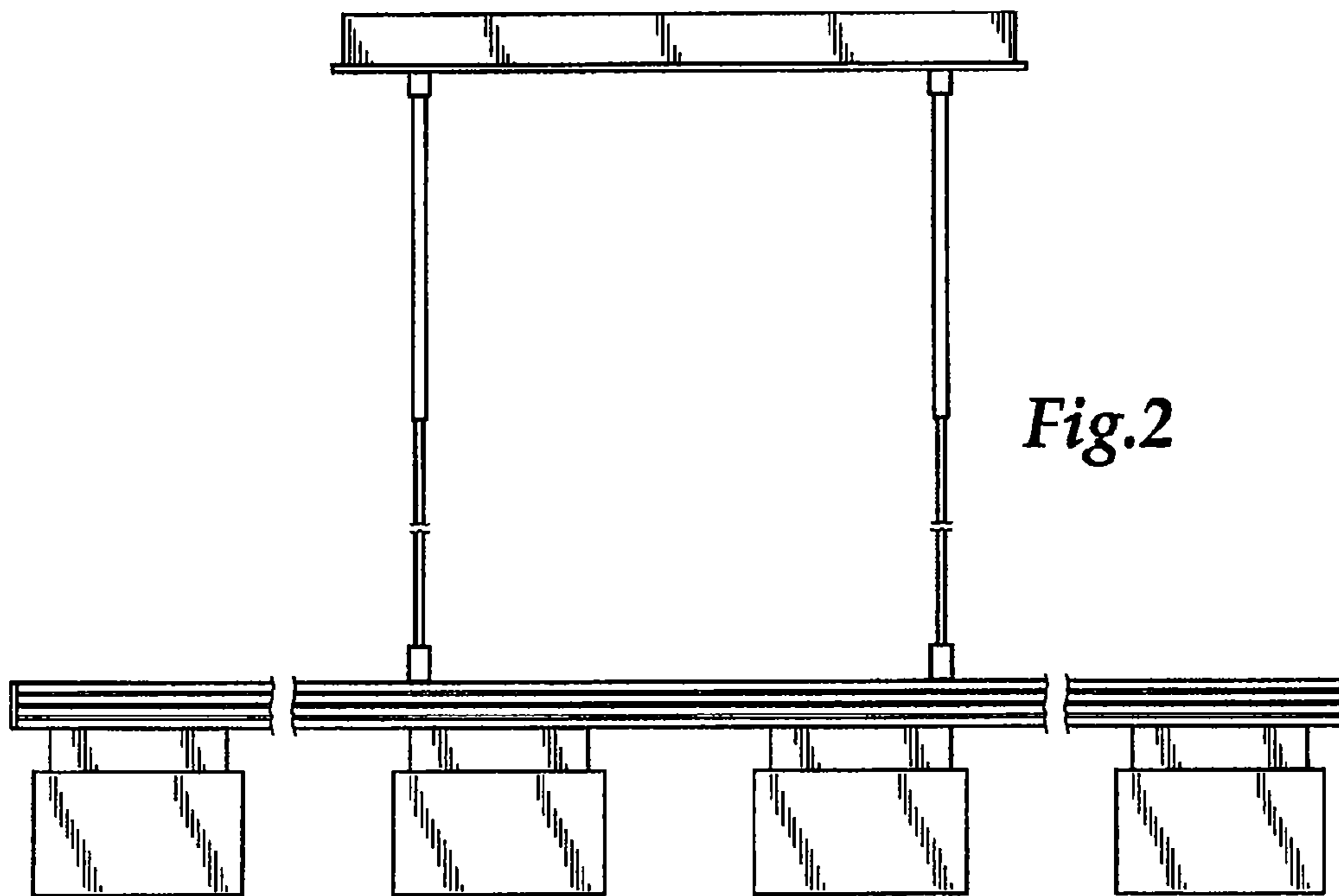
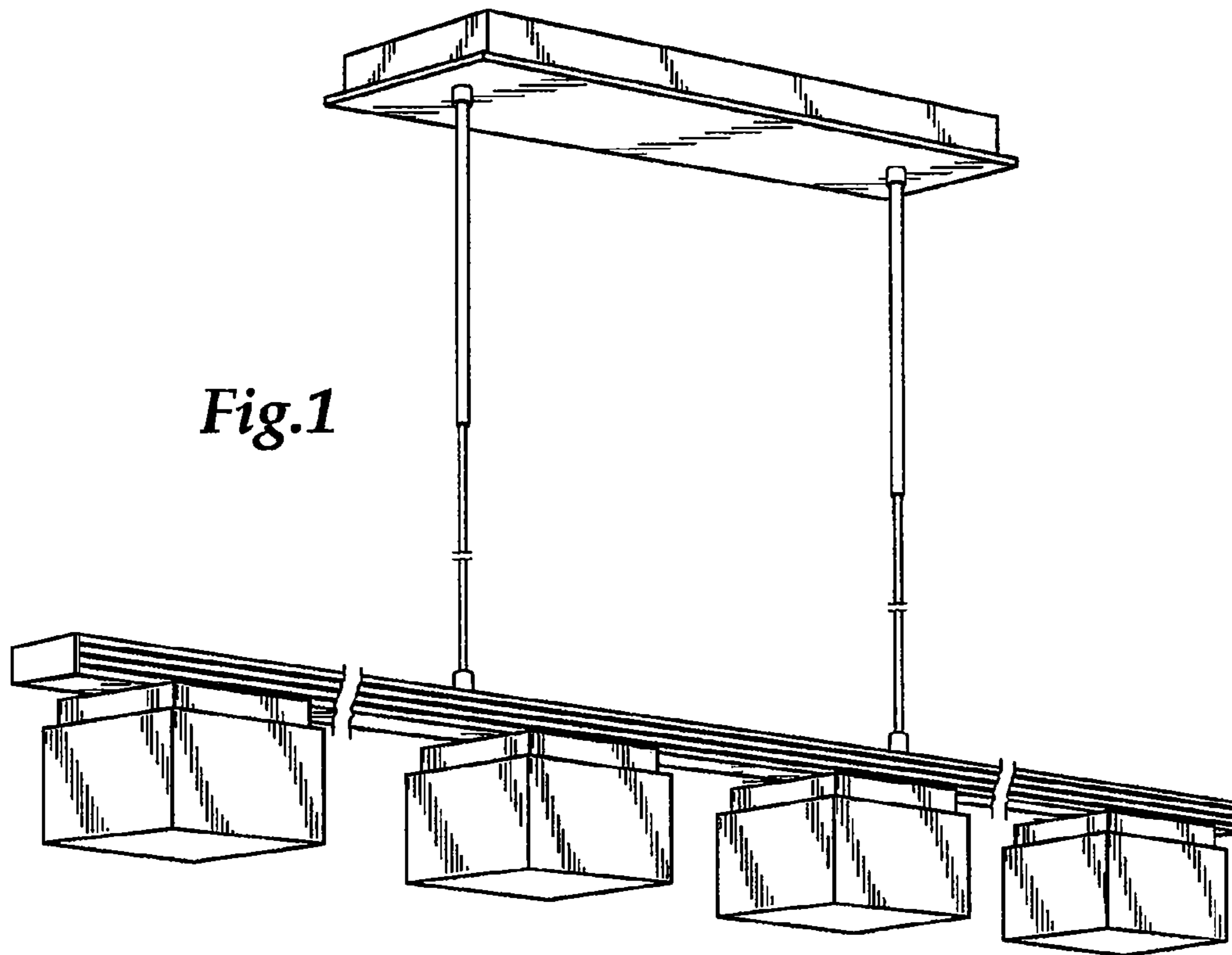

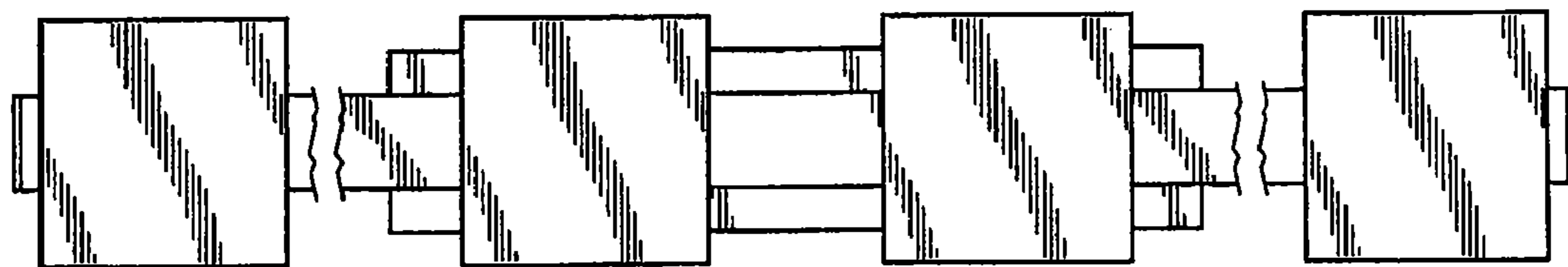

Fig.3

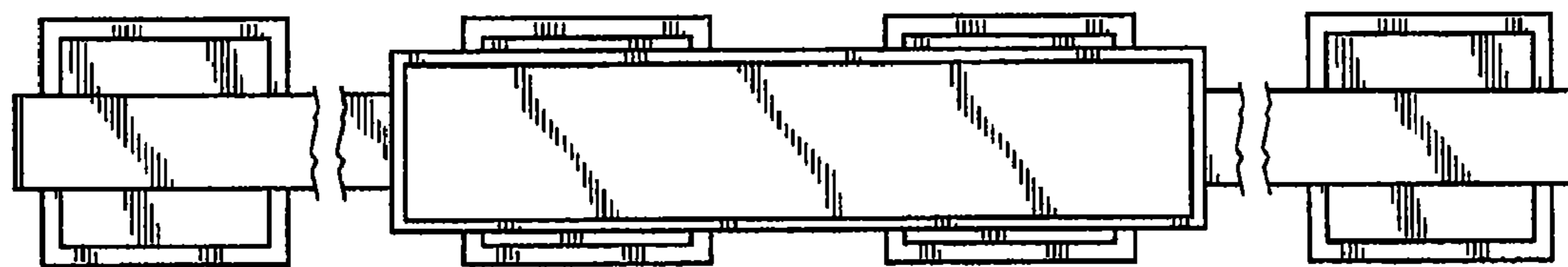

Fig.4

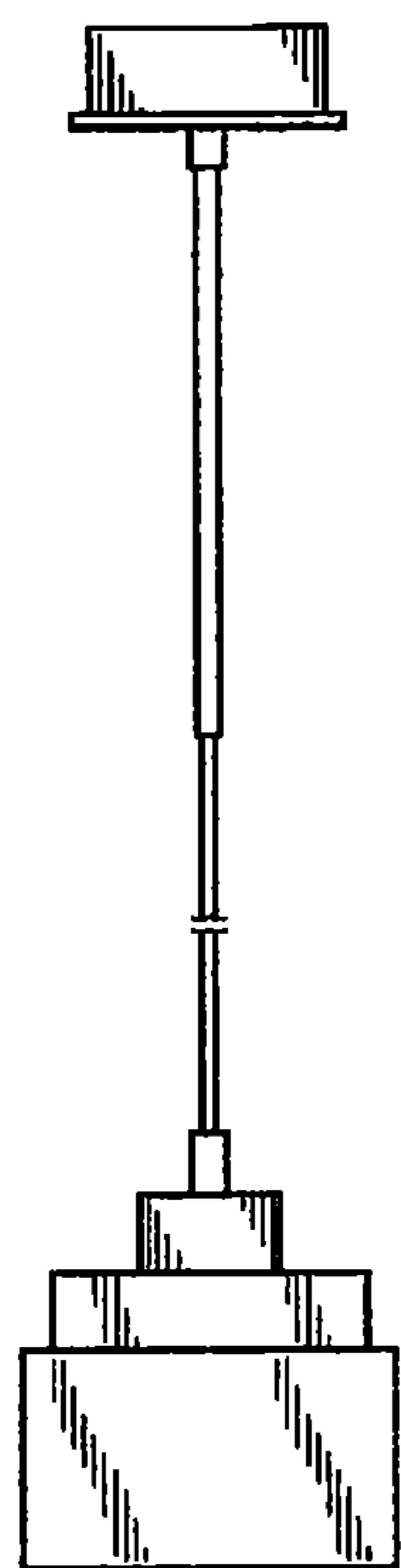

Fig.5