



US00D630348S

(12) **United States Design Patent**
Duan

(10) **Patent No.:** **US D630,348 S**
(45) **Date of Patent:** **** Jan. 4, 2011**

(54) **LED YARD LAMP**

D428,502 S * 7/2000 Ho D26/3
D447,254 S * 8/2001 Takeuchi D26/3
D464,154 S * 10/2002 Xu D26/3

(76) Inventor: **Aiying Duan**, 4th Floor, Building 18,
Changxing High-Tech Industrial Park,
Shajingyicun, Baoan District, Shenzhen,
Guangdong (CN) 518000

* cited by examiner

Primary Examiner—Marcus A Jackson
(74) *Attorney, Agent, or Firm*—Global IP Services; Tianhua
Gu

(**) Term: **14 Years**

(21) Appl. No.: **29/359,785**

(57) **CLAIM**

(22) Filed: **Apr. 15, 2010**

The ornamental design for a LED yard lamp, as shown and
described.

(30) **Foreign Application Priority Data**

Oct. 19, 2009 (CN) 2009 3 0263301

DESCRIPTION

(51) **LOC (9) Cl.** **26-04**

FIG. 1 is a front view of a LED yard lamp showing my new
design;

(52) **U.S. Cl.** **D26/2**

FIG. 2 is a rear view thereof;

(58) **Field of Classification Search** D26/1-4;
313/313, 315, 316, 317, 318, 493; 315/52,
315/53, 56, 57, 58

FIG. 3 is a left side view thereof;

FIG. 4 is a right side view thereof;

See application file for complete search history.

FIG. 5 is a top plan view thereof;

FIG. 6 is a bottom plan view thereof; and,

FIG. 7 is a left front perspective view thereof.

(56) **References Cited**

U.S. PATENT DOCUMENTS

D417,296 S * 11/1999 Kato et al. D26/3

1 Claim, 6 Drawing Sheets

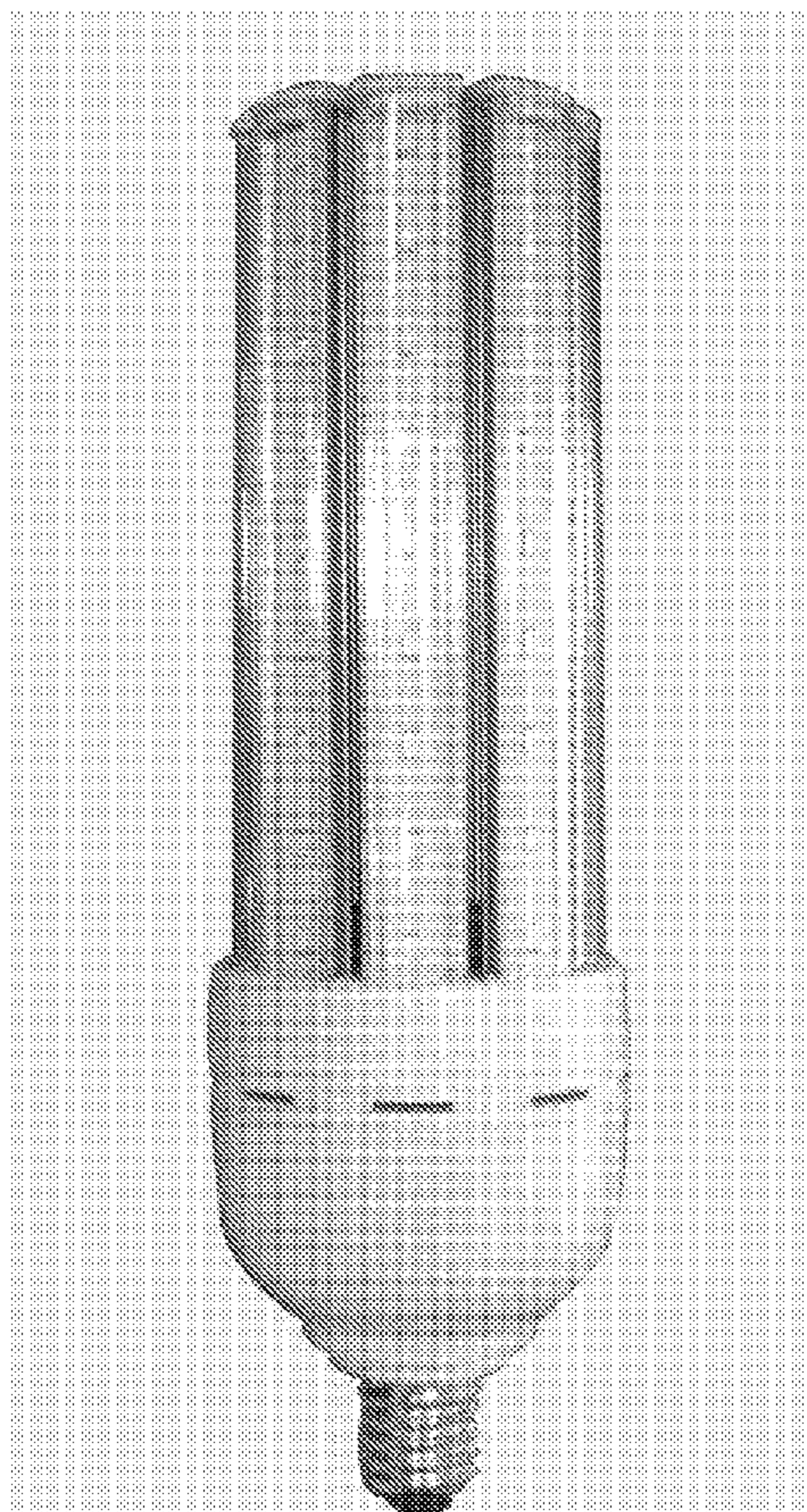

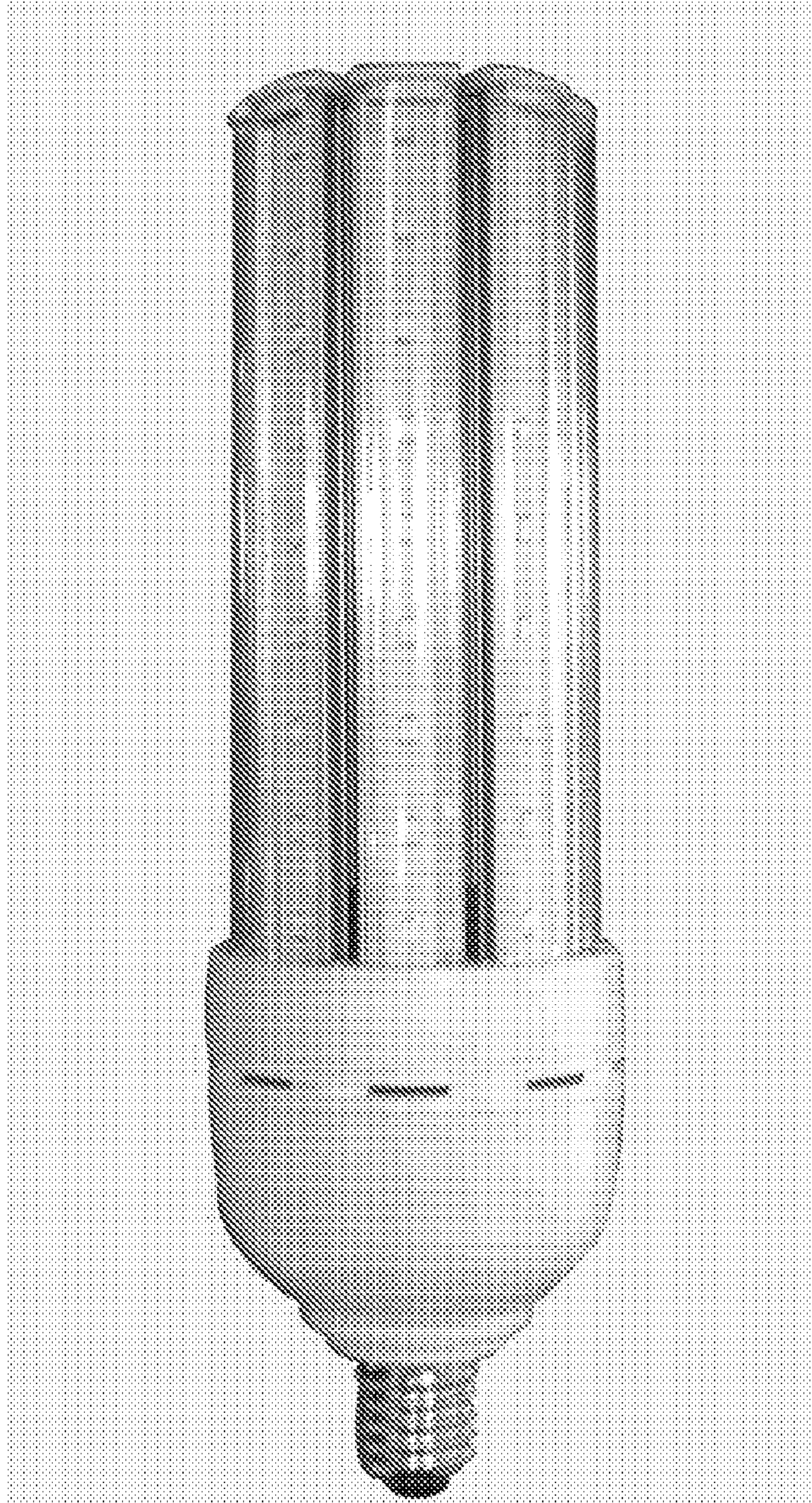

Figure 1

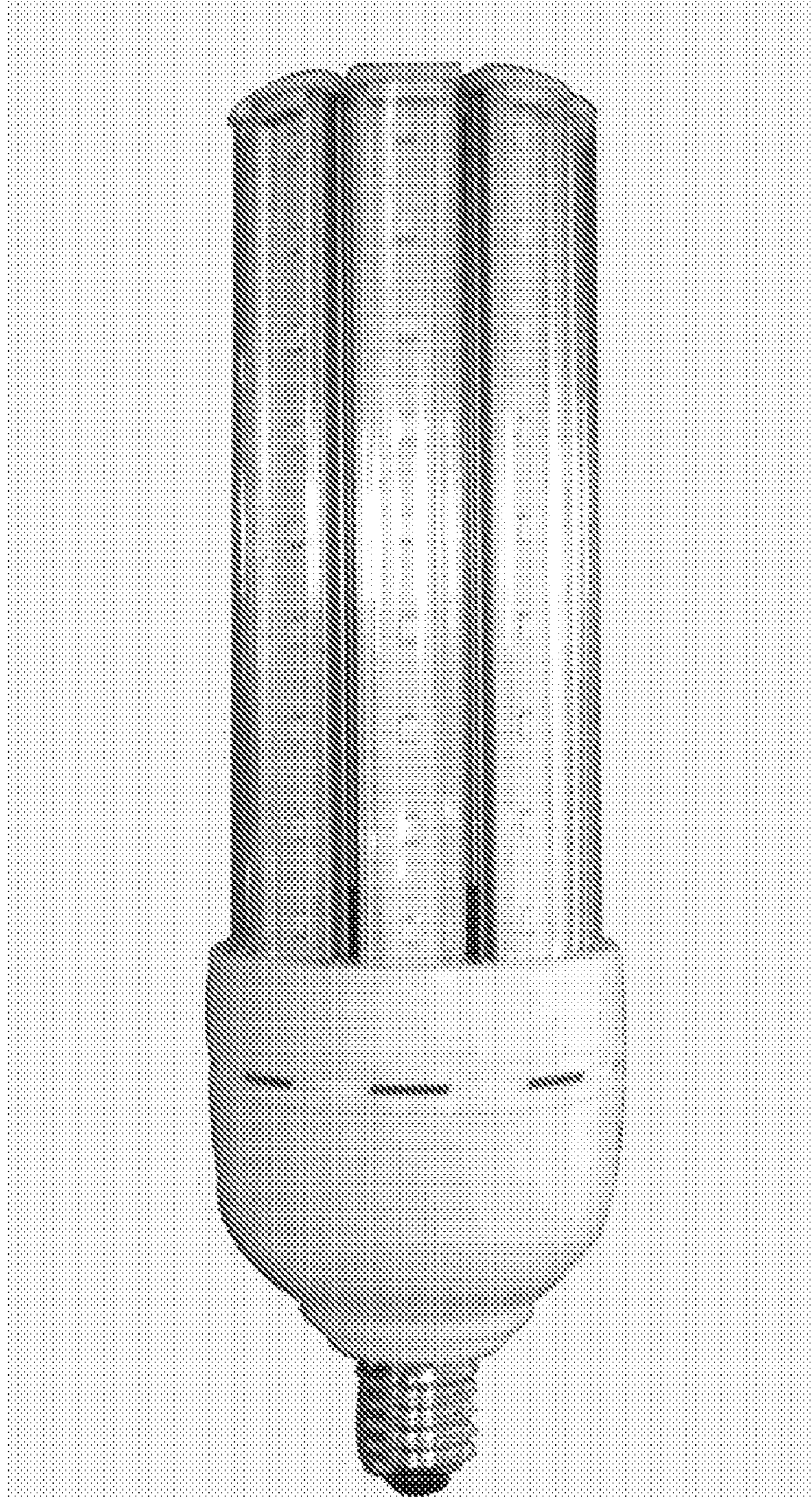

Figure 2

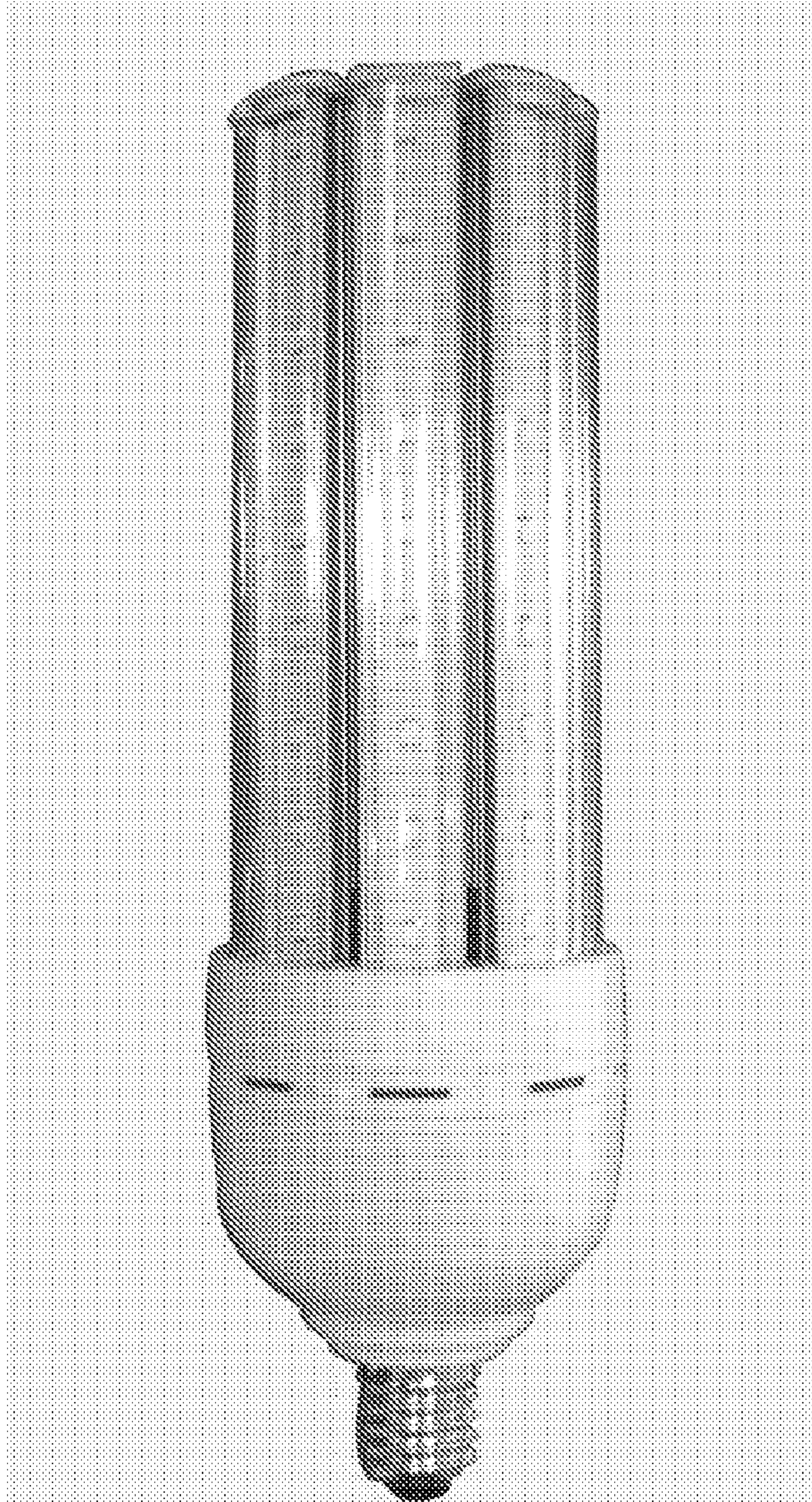

Figure 3

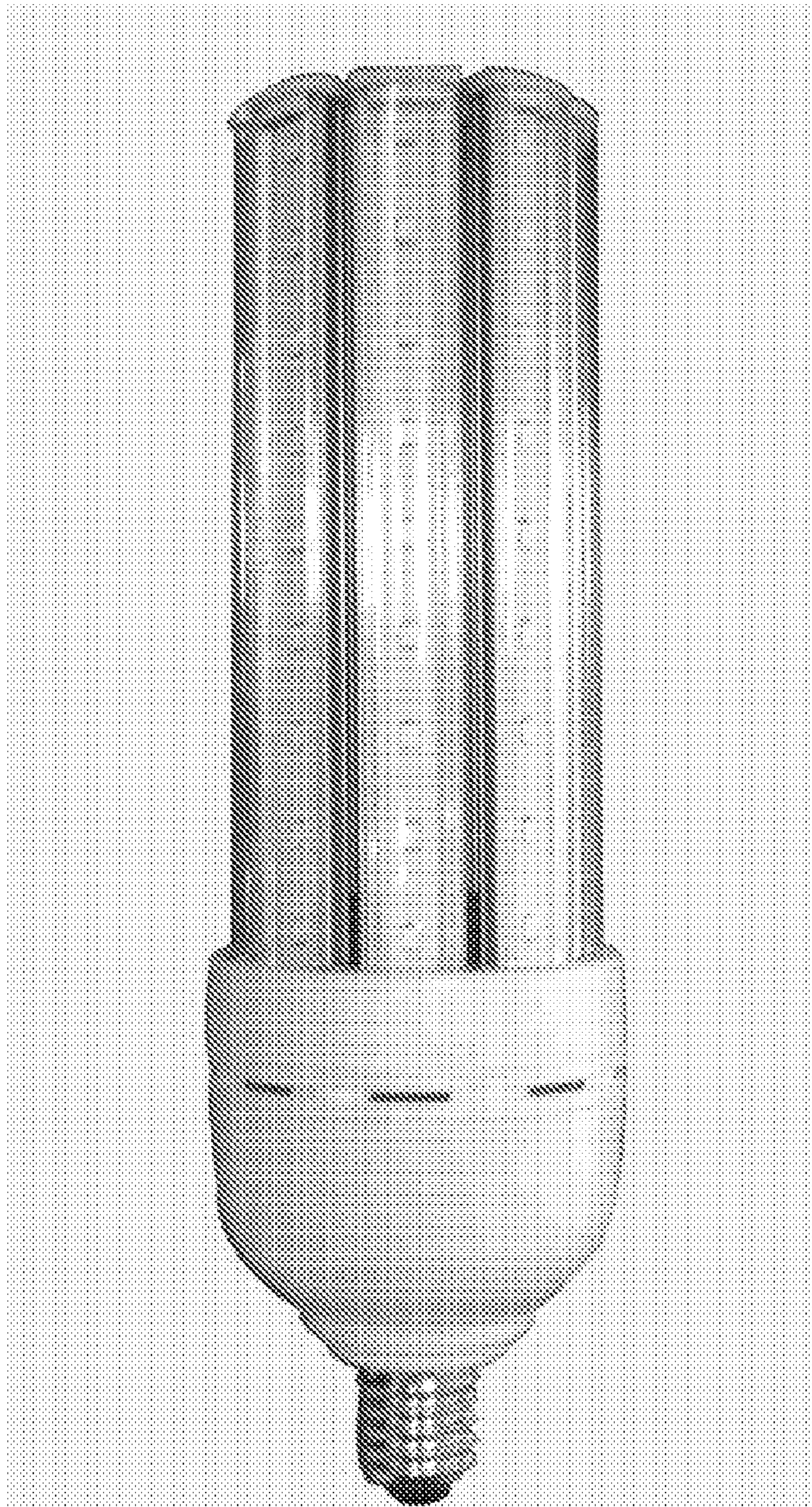

Figure 4

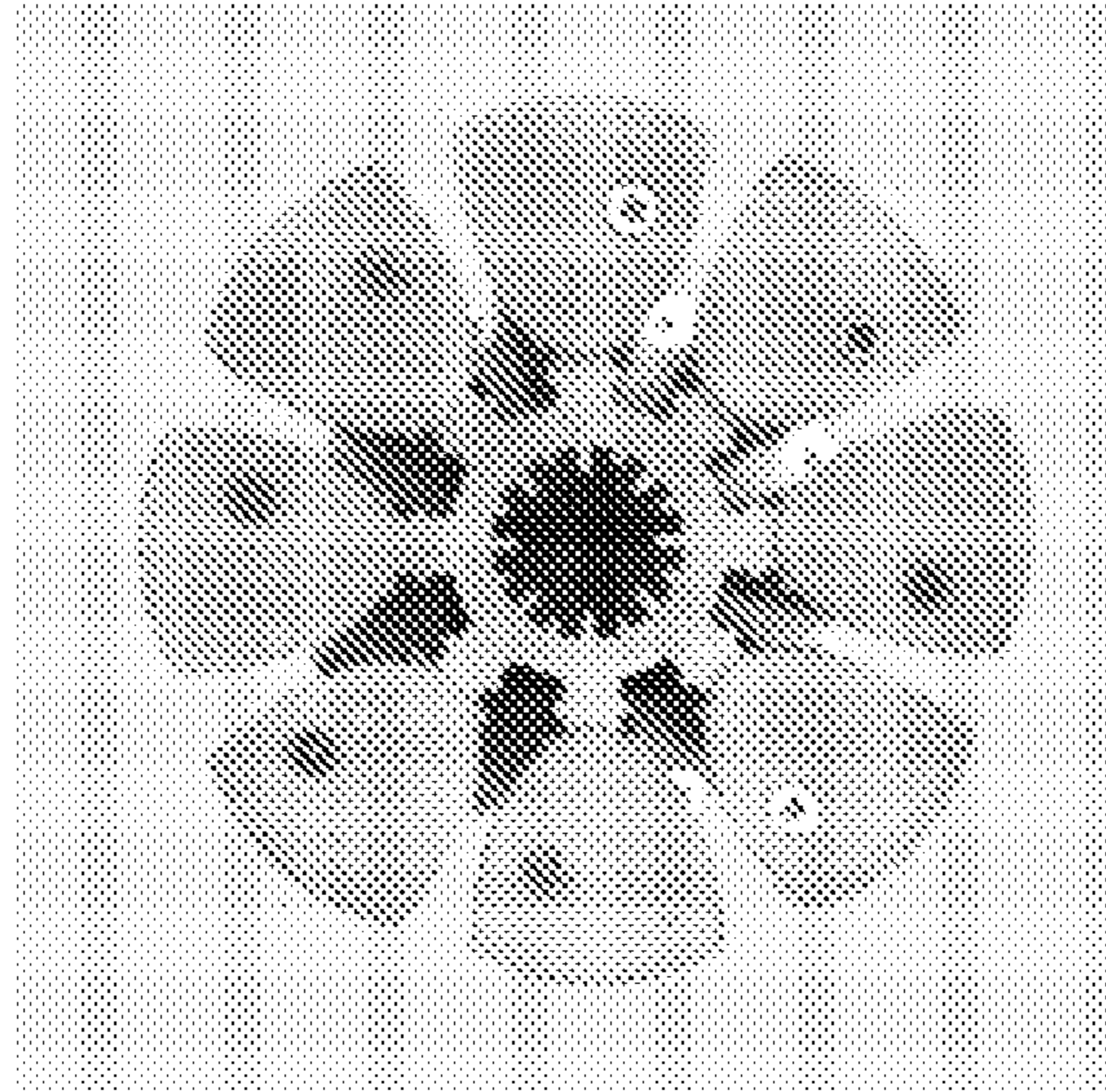

Figure 5

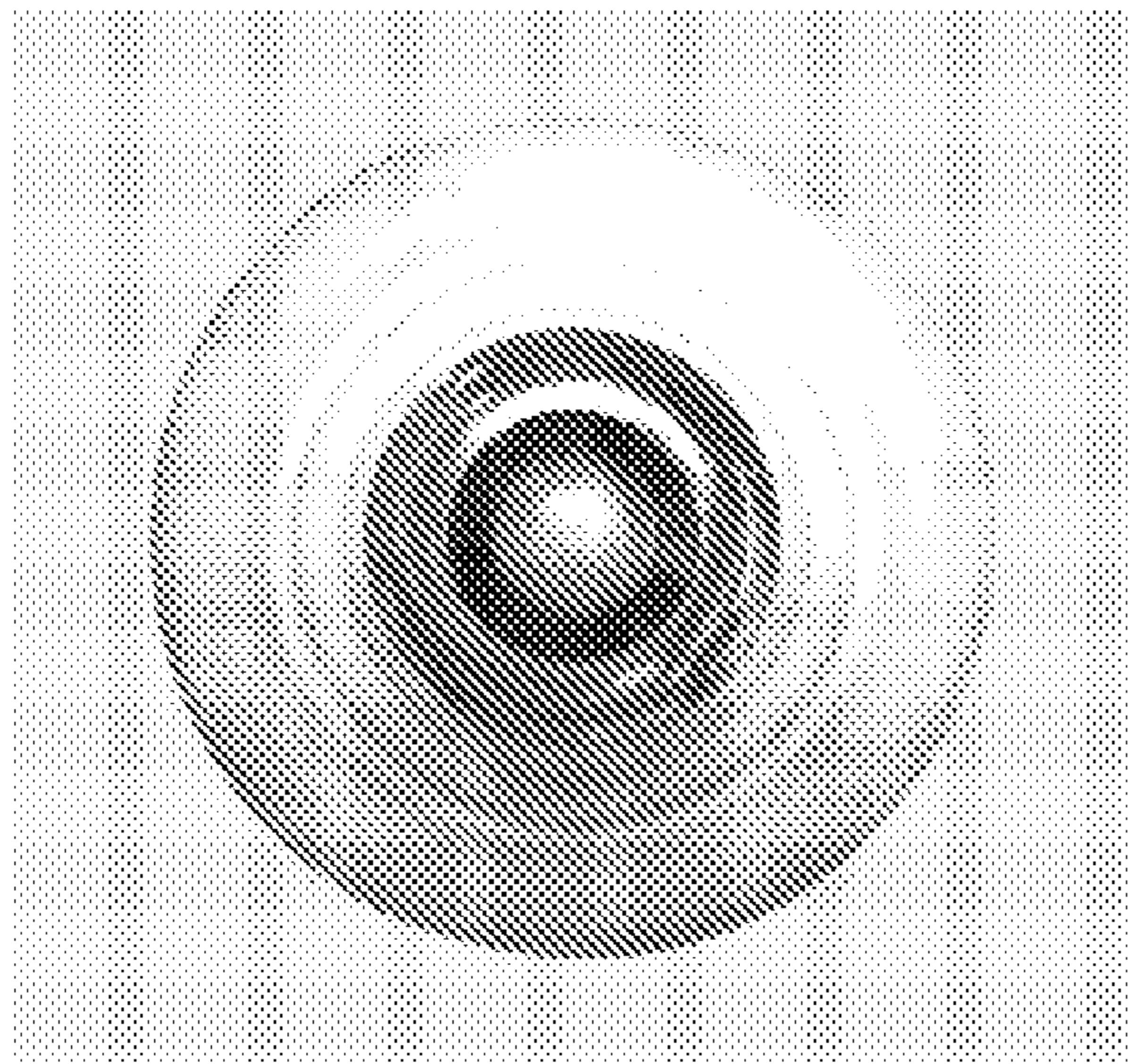

Figure 6

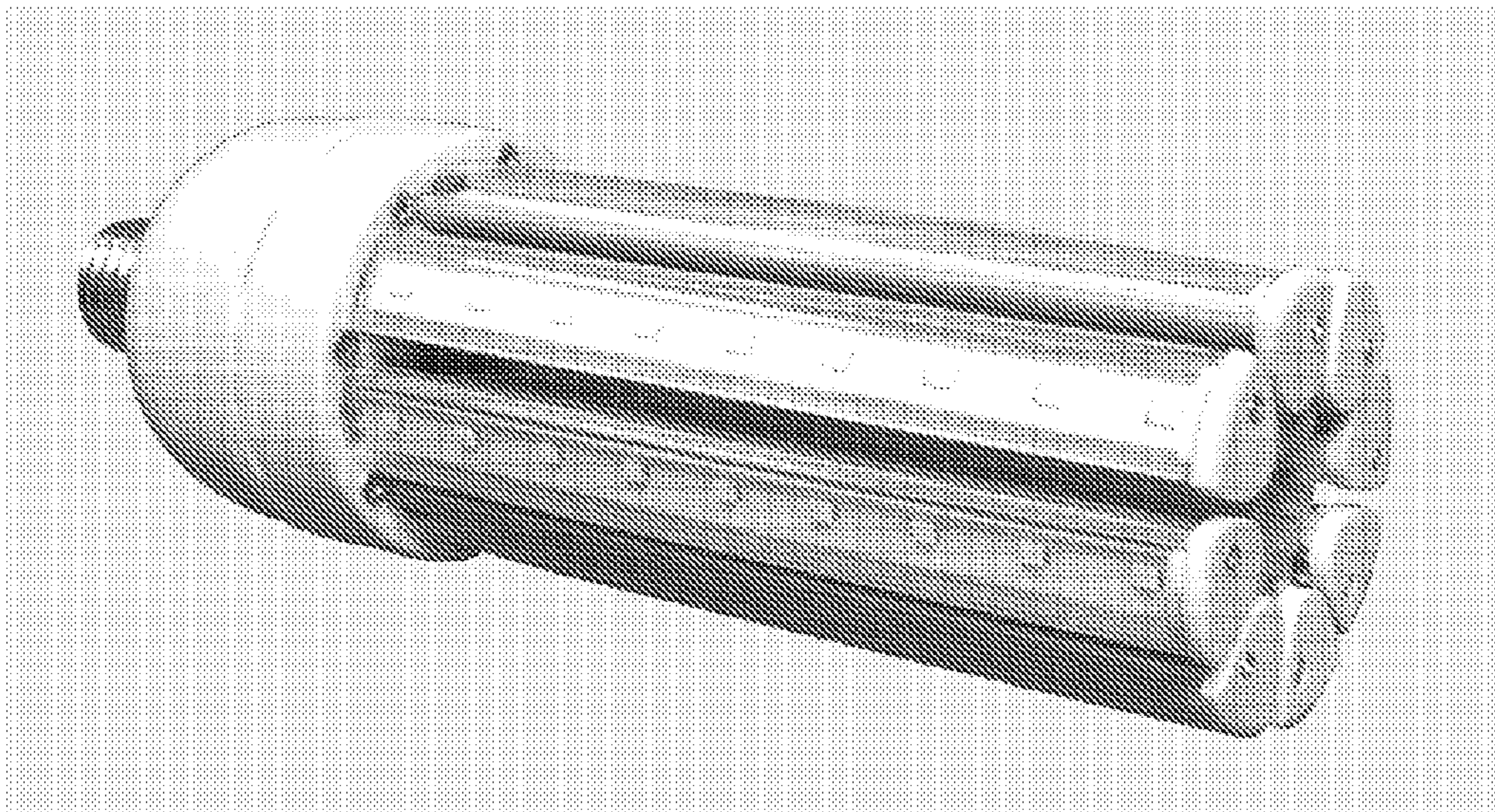

Figure 7