



US00D630286S

(12) **United States Design Patent**
Bell et al.

(10) **Patent No.:** **US D630,286 S**
(45) **Date of Patent:** **** Jan. 4, 2011**

(54) **TENT**
(75) Inventors: **Geoffrey Ian Bell**, Bournemouth (GB);
Franziska Conrad, Bournemouth (GB)
(73) Assignee: **Bu Innovations Ltd.**, Bournemouth
Dorset (GB)

(**) Term: **14 Years**

(21) Appl. No.: **29/354,336**

(22) Filed: **Jan. 22, 2010**

(30) **Foreign Application Priority Data**
Jul. 22, 2009 (EP) 001590720-0002

(51) **LOC (9) Cl.** **21-04**
(52) **U.S. Cl.** **D21/834**
(58) **Field of Classification Search** D21/834,
D21/836-839; D25/13, 16, 17, 18, 20, 26,
D25/32, 56, 57; 135/87, 88.06, 88.13, 90,
135/93, 94, 96-99, 115, 117, 121, 124-128,
135/132, 133, 135, 138, 143, 157, 900, 908;
296/159-161; D12/403

See application file for complete search history.

(56) **References Cited**
U.S. PATENT DOCUMENTS

2,615,458 A * 10/1952 Jones 135/132
D205,749 S * 9/1966 Madison D21/834
D235,281 S * 6/1975 Moss D21/834
5,080,119 A * 1/1992 Scherer 135/127
D332,294 S * 1/1993 Cantwell D21/834
D348,300 S * 6/1994 Cantwell D21/837

5,738,130 A * 4/1998 Thomas 135/88.13
5,740,826 A * 4/1998 Nevin et al. 135/133
D418,572 S * 1/2000 Ju D21/834
D465,004 S * 10/2002 Funk et al. D21/834
D484,942 S * 1/2004 Rapaport et al. D21/834
D516,155 S * 2/2006 Goodwin et al. D21/834
D519,595 S * 4/2006 Goodwin et al. D21/834
D605,723 S * 12/2009 Rausch et al. D21/834
2007/0095377 A1 * 5/2007 Poulson 135/124

* cited by examiner

Primary Examiner—Cynthia M Chin
(74) *Attorney, Agent, or Firm*—Hedman & Costigan PC;
Kathleen A. Costigan

(57) **CLAIM**

The ornamental design for a tent, as shown and described.

DESCRIPTION

FIG. 1 is a top plan view of a tent showing our new design;
FIG. 2 is a bottom plan view thereof;
FIG. 3 is a front elevational view thereof;
FIG. 4 is a back elevational view thereof;
FIG. 5 is a right side elevational view thereof;
FIG. 6 is a left side elevational view thereof;
FIG. 7 is a front, left side perspective view thereof; and,
FIG. 8 is a back, right side perspective view thereof.

The broken-line disclosure of elements in the views are understood to be functional aspects of the article in which the design is embodied and form no part of the claimed design.

1 Claim, 8 Drawing Sheets

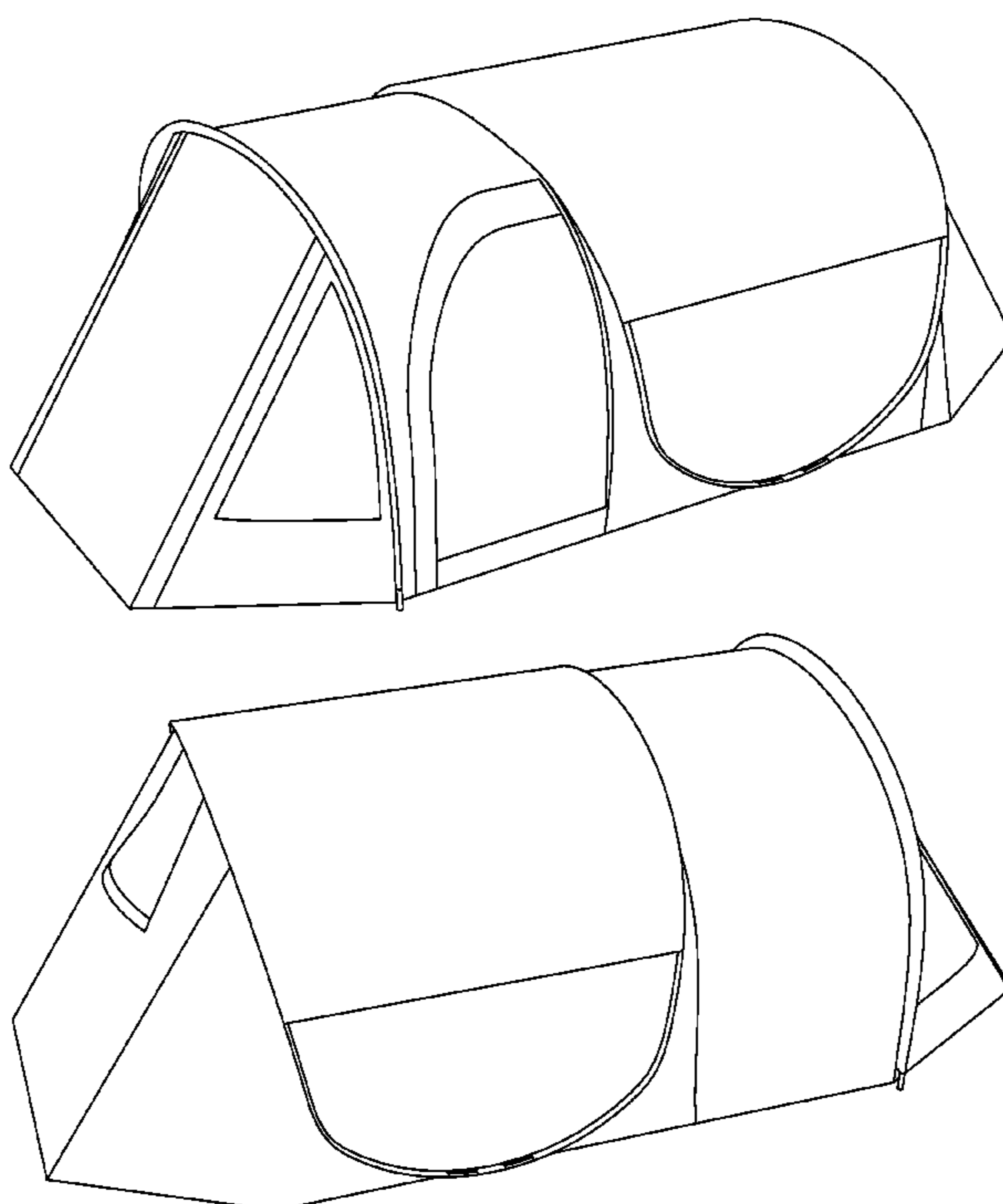

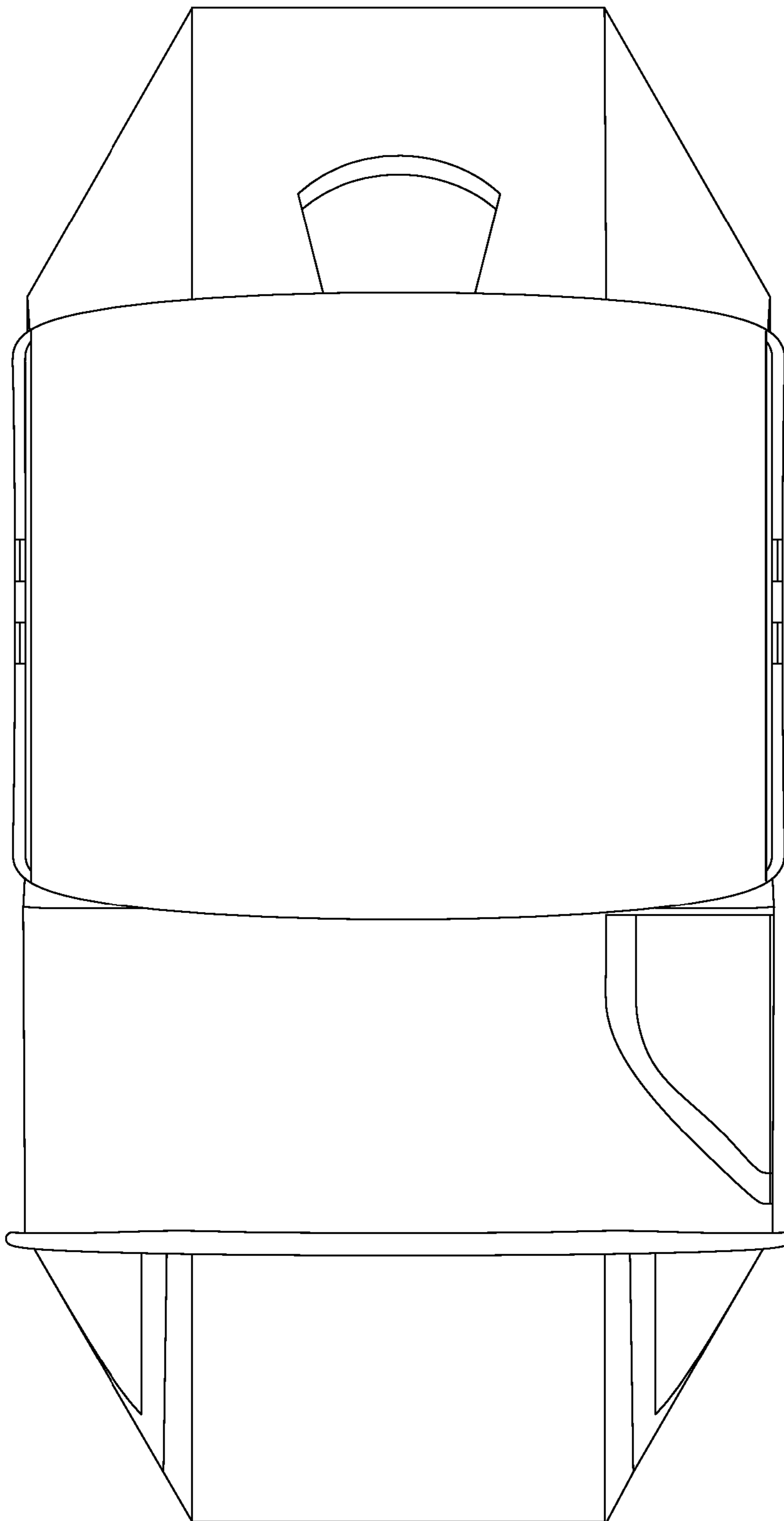

FIG 1

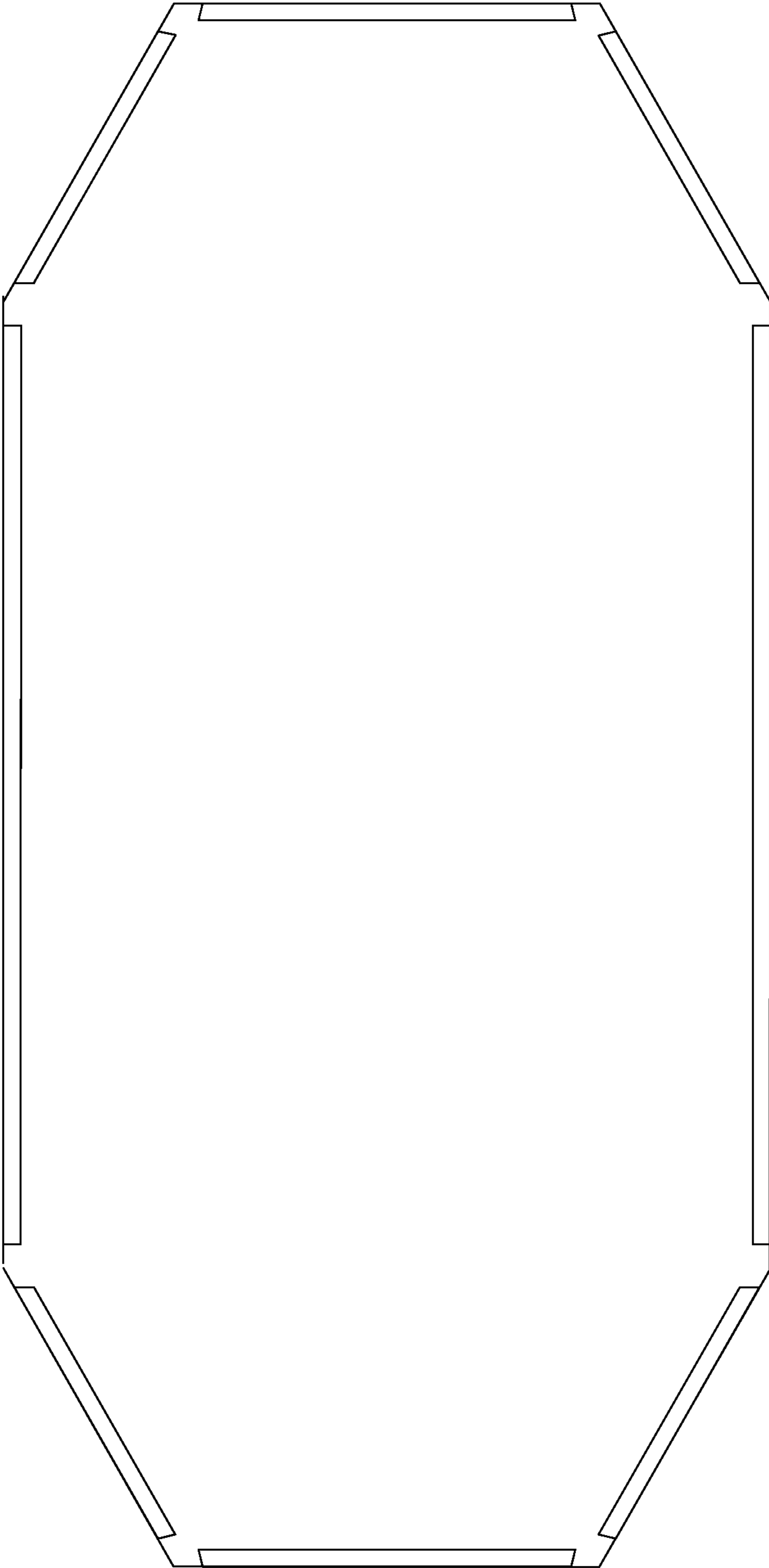

FIG 2

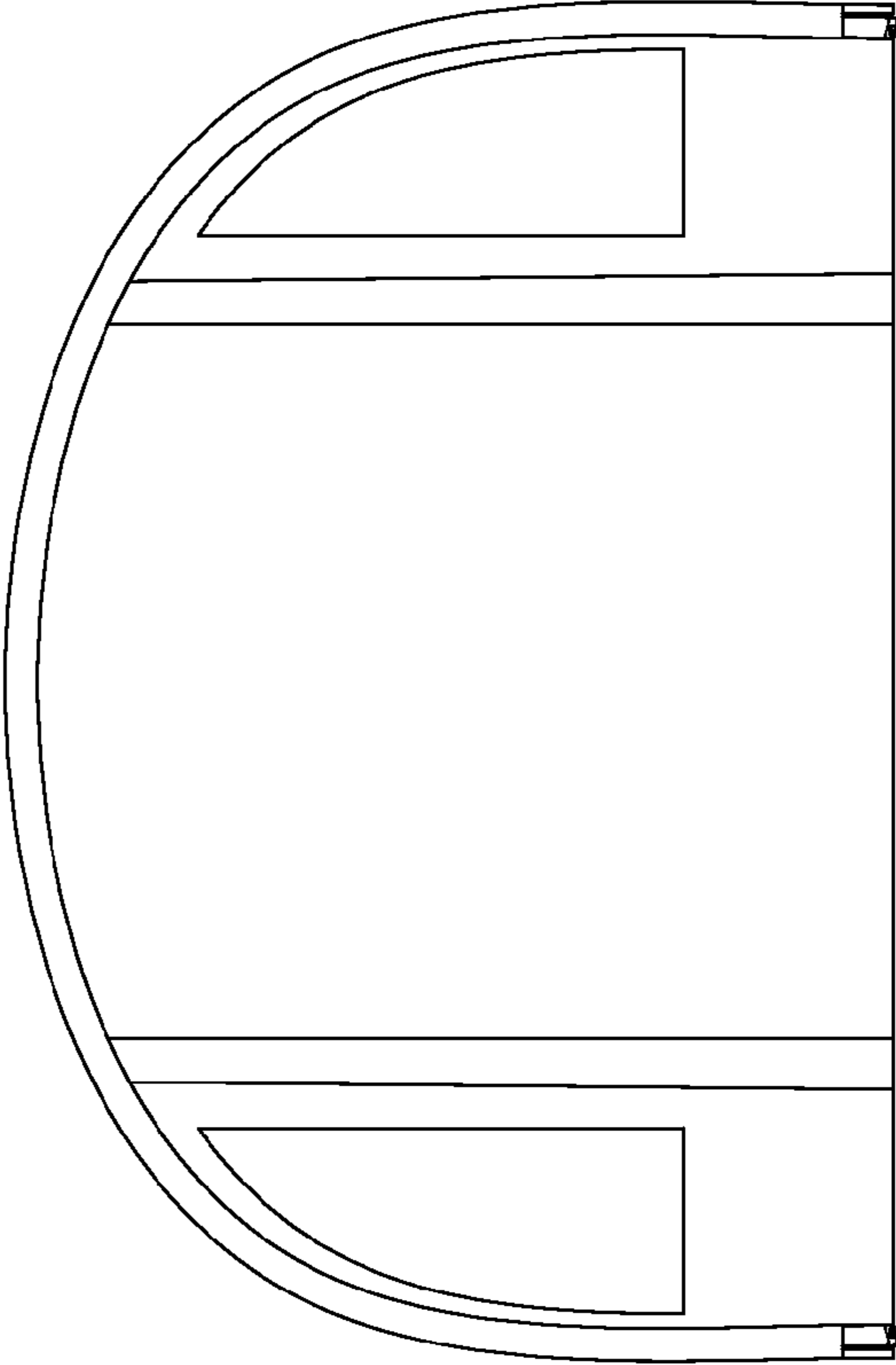

FIG 3

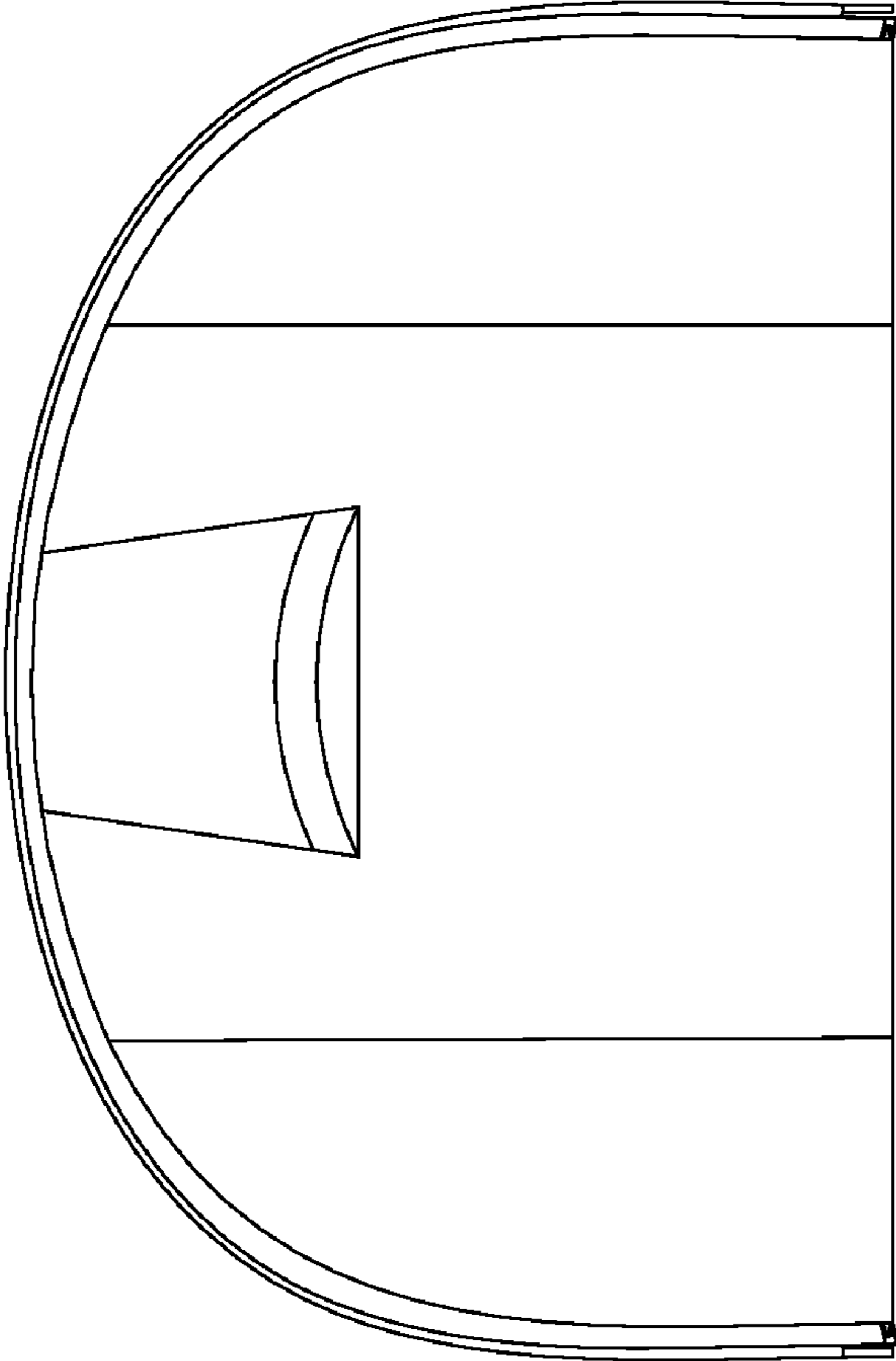

FIG 4

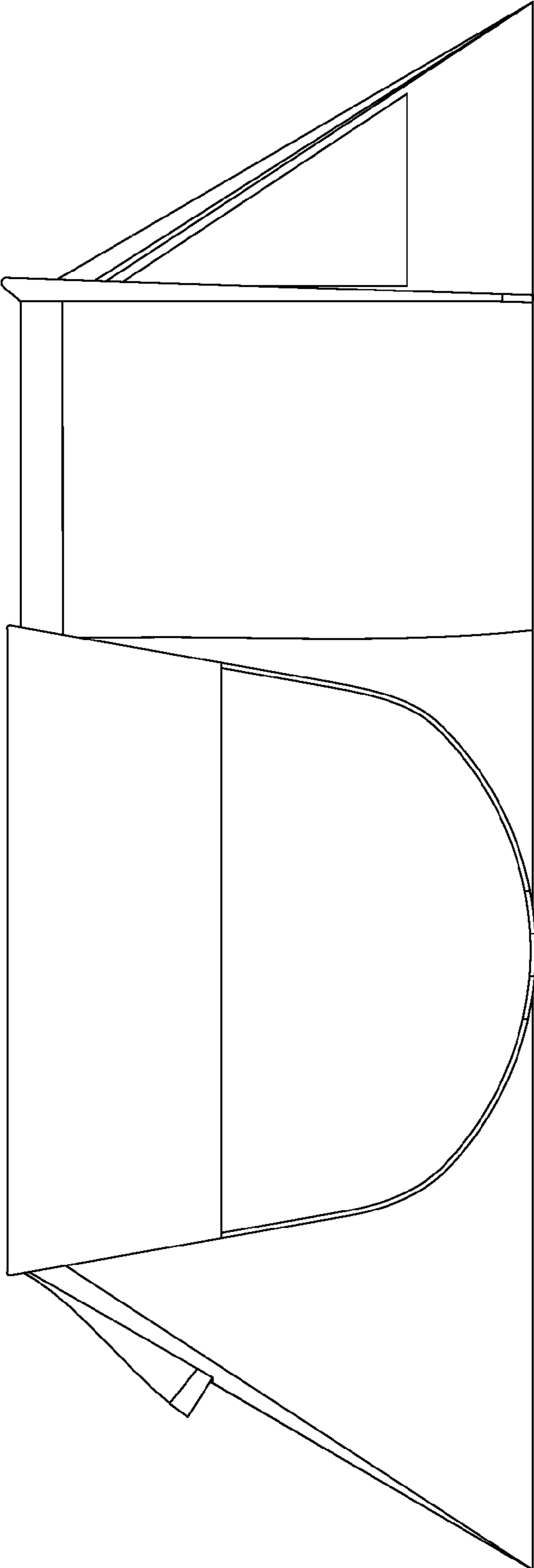

FIG 5

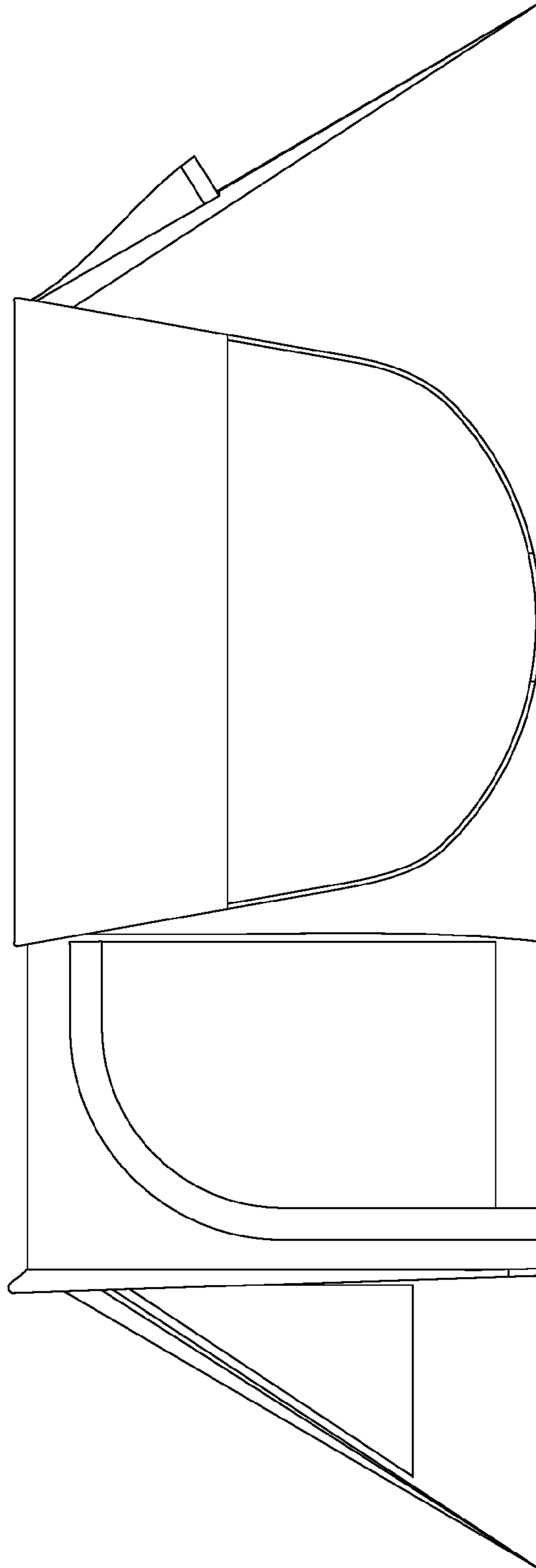

FIG 6

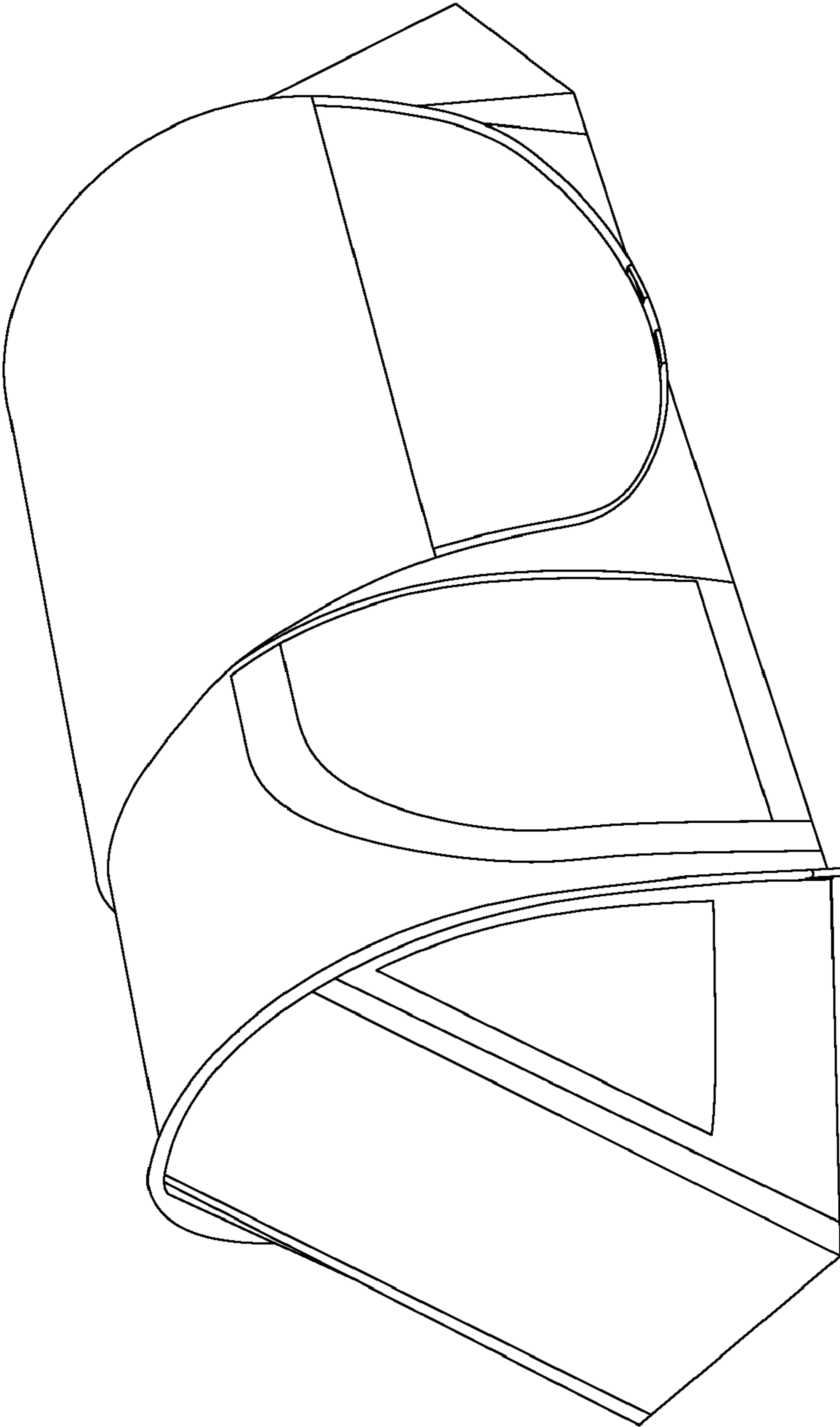

FIG 7

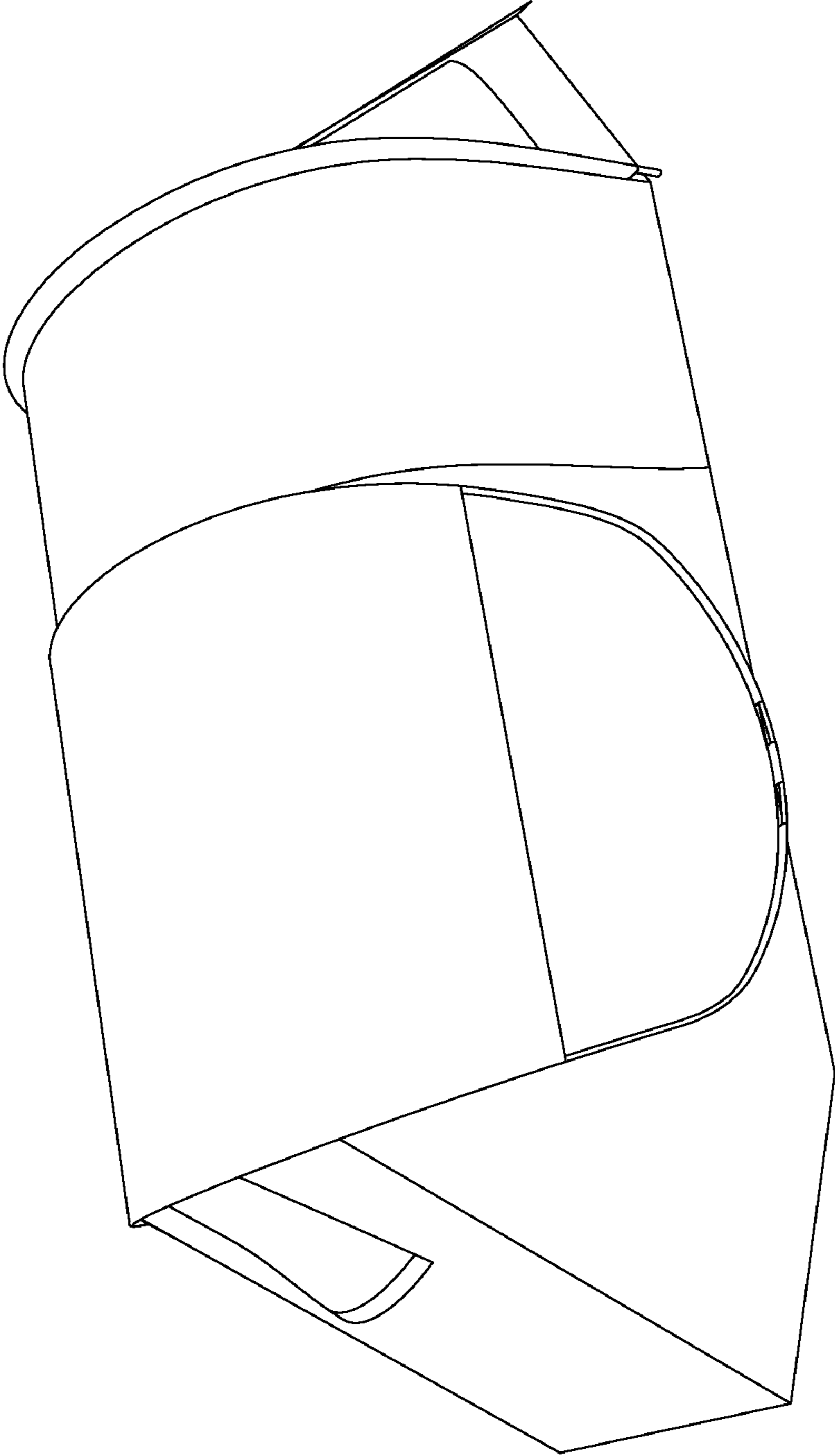

FIG 8