

US00D630069S

(12) **United States Design Patent**
Scott

(10) **Patent No.:** **US D630,069 S**

(45) **Date of Patent:** **** Jan. 4, 2011**

(54) **TIRE MOUNTING TOOL**

(75) Inventor: **Steven Richard Scott**, Belmont, CA (US)

(73) Assignee: **Motion Pro. Inc**, San Carlos, CA (US)

(**) Term: **14 Years**

(21) Appl. No.: **29/338,542**

(22) Filed: **Jun. 12, 2009**

(51) **LOC (9) Cl.** **08-05**

(52) **U.S. Cl.** **D8/31**

(58) **Field of Classification Search** D8/14,
D8/31, 88-89; D34/28; 7/100; 254/131;
157/1.1, 1.22

See application file for complete search history.

(56) **References Cited**

U.S. PATENT DOCUMENTS

D59,848 S *	11/1921	King	D8/31
2,112,661 A *	3/1938	Abrahams	157/1.1
2,188,211 A *	1/1940	Tilson	157/1.3
D139,420 S *	11/1944	Lydle	D8/31
D140,908 S *	4/1945	Homme	D8/31
D147,116 S *	7/1947	Darr	D8/31
D246,283 S *	11/1977	Sapowith	D8/14
5,143,134 A *	9/1992	Tran	157/1.3
5,971,052 A *	10/1999	Kliskey	157/1
6,269,861 B1 *	8/2001	Tran	157/1.3
6,453,971 B2 *	9/2002	Vignoli	157/1.22
6,684,927 B1 *	2/2004	Kliskey	157/1.3
6,736,183 B2 *	5/2004	Magnani	157/1.3
6,913,061 B2 *	7/2005	Kliskey	157/1.3
2002/0195207 A1 *	12/2002	Magnani	157/1.3

2004/0129388 A1* 7/2004 Brazil 157/1.3

OTHER PUBLICATIONS

Motion Pro Bead Buddy Off Road Tire Tool. Downloaded May 24, 2010 at http://www.dirtwerkz.com/Merchant2/merchant.mvc?Screen=PROD&Product_Code=PC008187.*

* cited by examiner

Primary Examiner—Philip S Hyder

Assistant Examiner—Roselyne Cody

(74) *Attorney, Agent, or Firm*—Patent Law Office of Larry Guernsey; Larry B. Guernsey

(57) **CLAIM**

The ornamental design for a tire mounting tool, as shown and described.

DESCRIPTION

FIG. 1 is a top plan view of an ornamental design for a tire mounting tool of the present invention;

FIG. 2 is a front plan view of an ornamental design for a tire mounting tool of the present invention;

FIG. 3 is a right side plan view of an ornamental design for a tire mounting tool of the present invention;

FIG. 4 is a rear plan view of an ornamental design for a tire mounting tool of the present invention;

FIG. 5 is a left side plan view of an ornamental design for a tire mounting tool of the present invention;

FIG. 6 is a bottom plan view of an ornamental design for a tire mounting tool of the present invention;

FIG. 7 is a top isometric view of an ornamental design for a tire mounting tool of the present invention; and,

FIG. 8 is a bottom isometric view of an ornamental design for a tire mounting tool of the present invention.

1 Claim, 8 Drawing Sheets

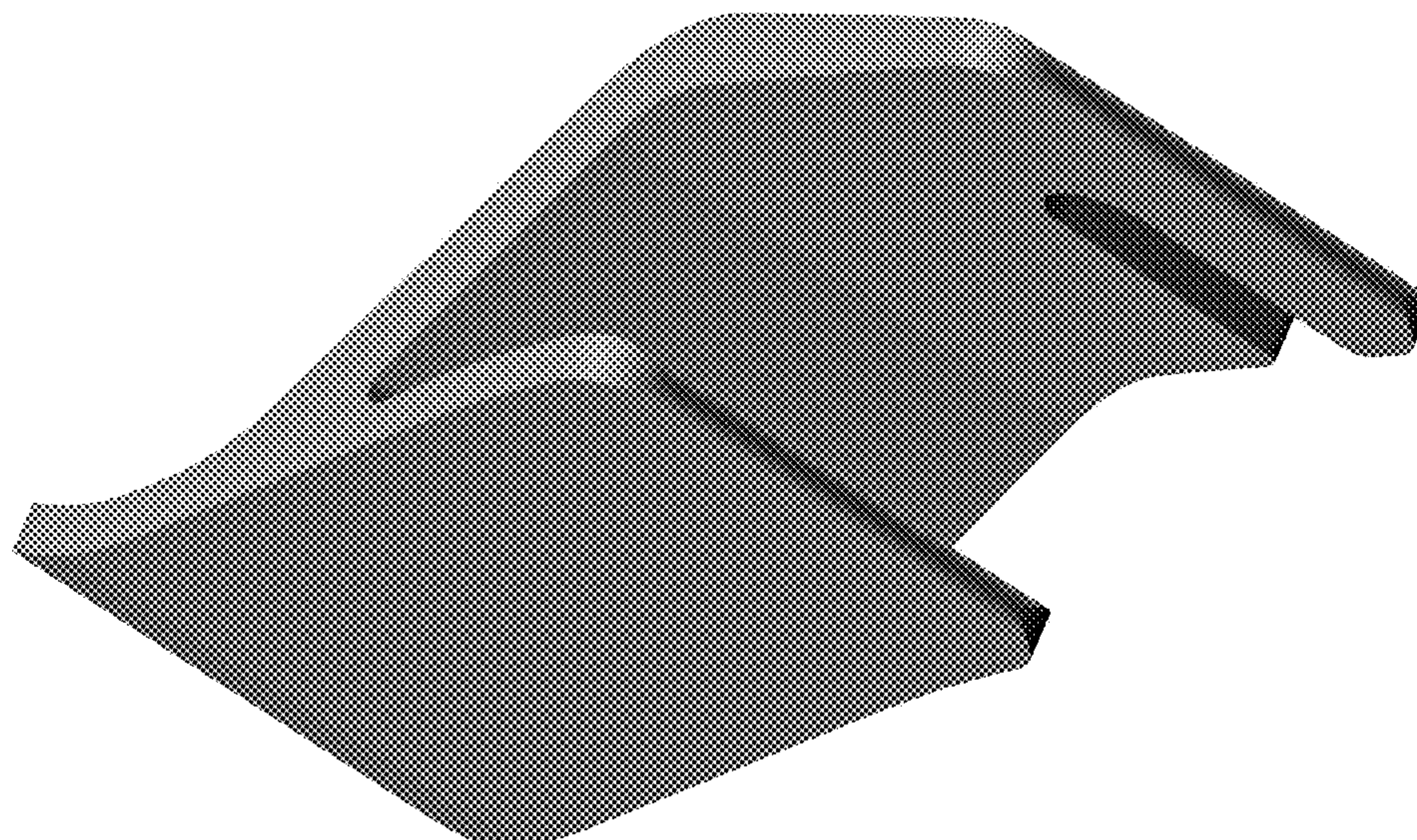

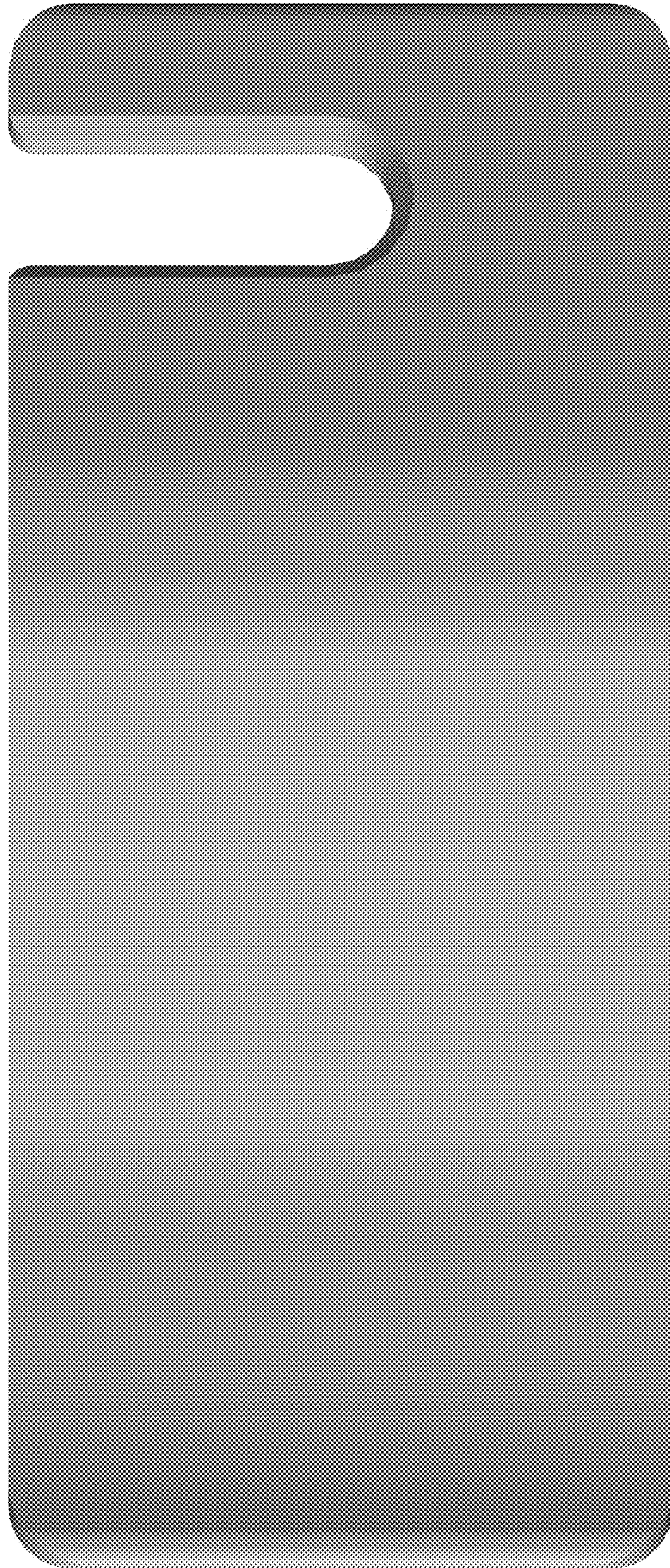

FIGURE 1

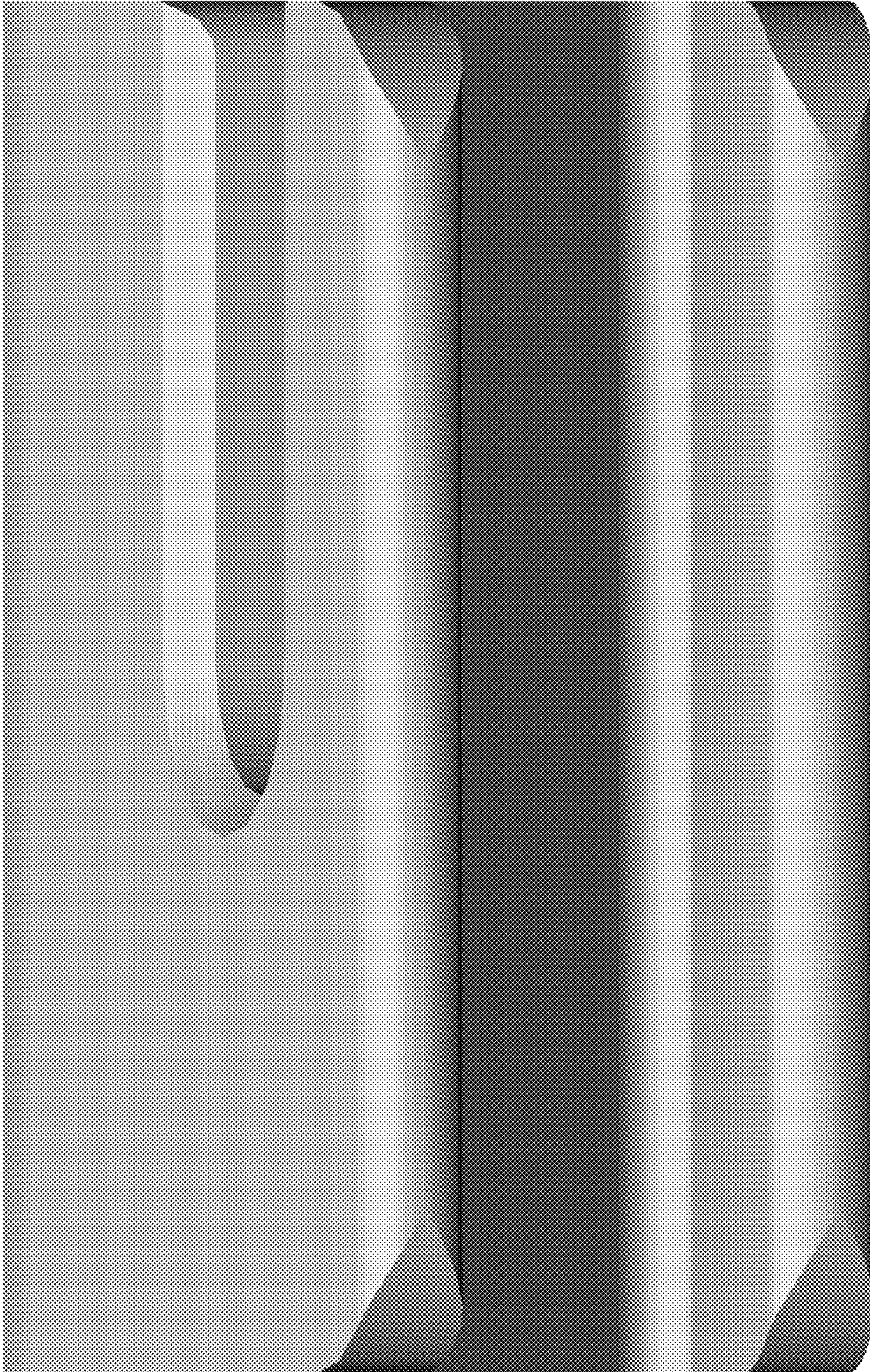

FIGURE 2

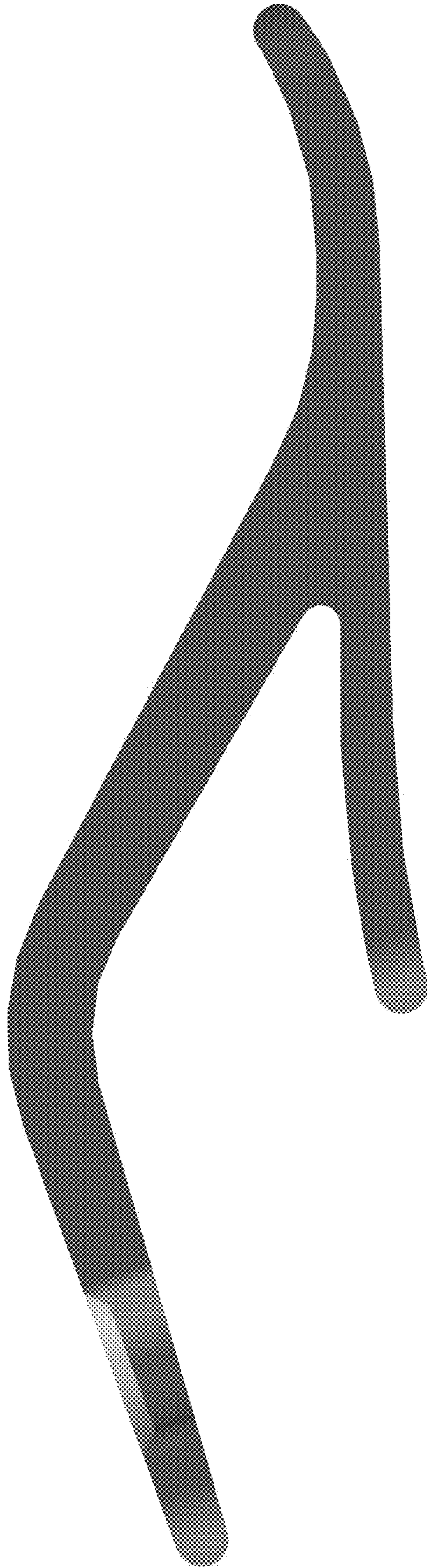

FIGURE 3

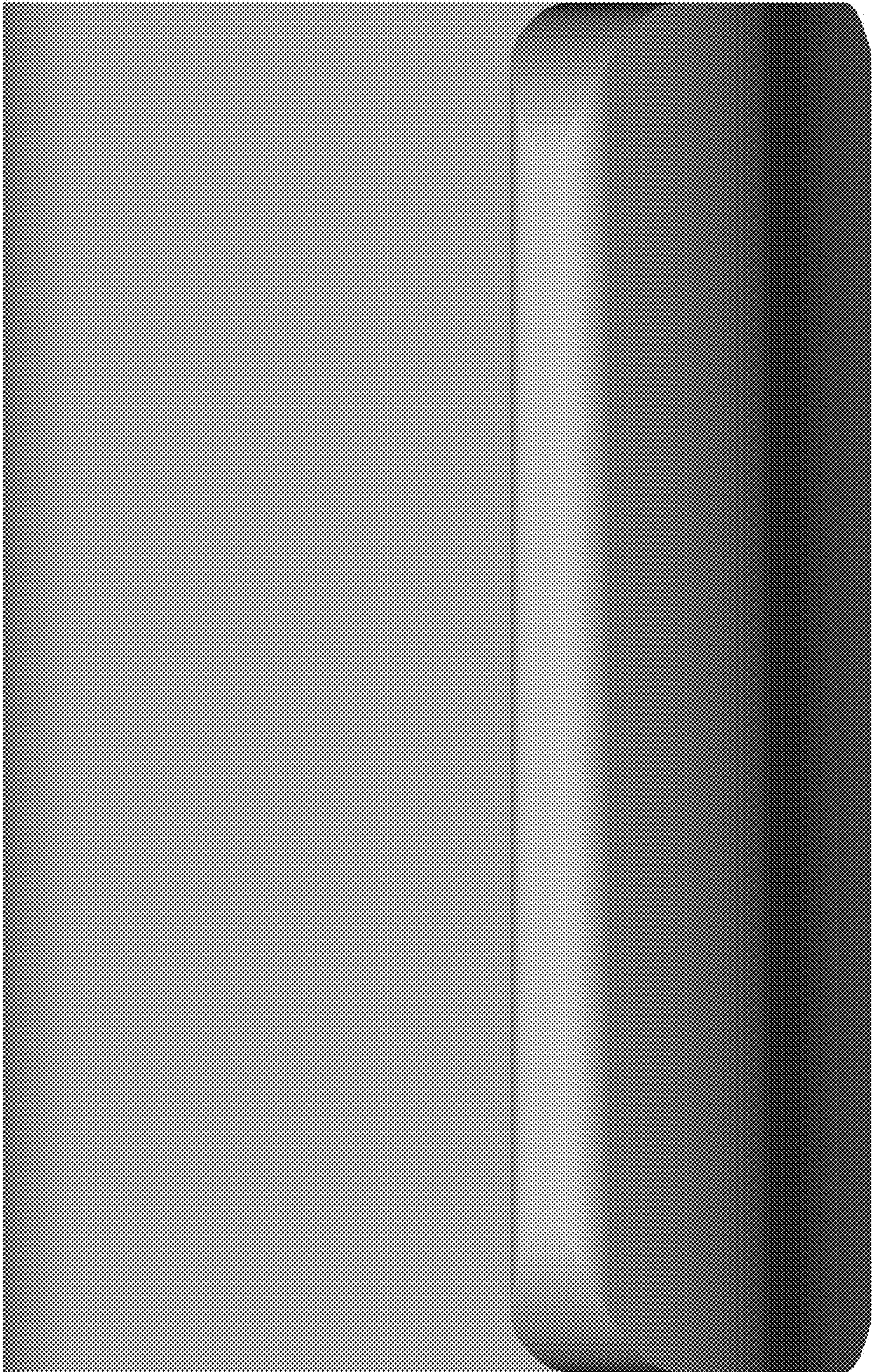

FIGURE 4



FIGURE 5

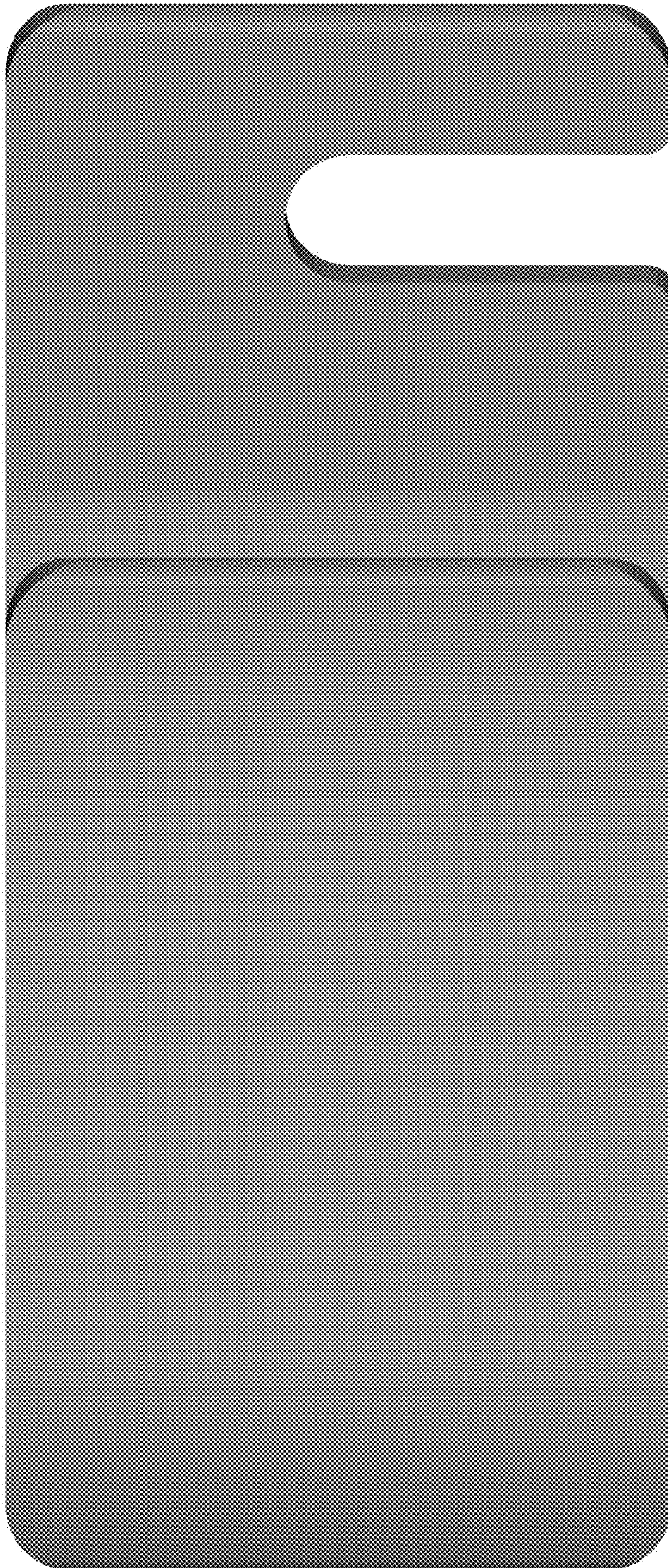

FIGURE 6

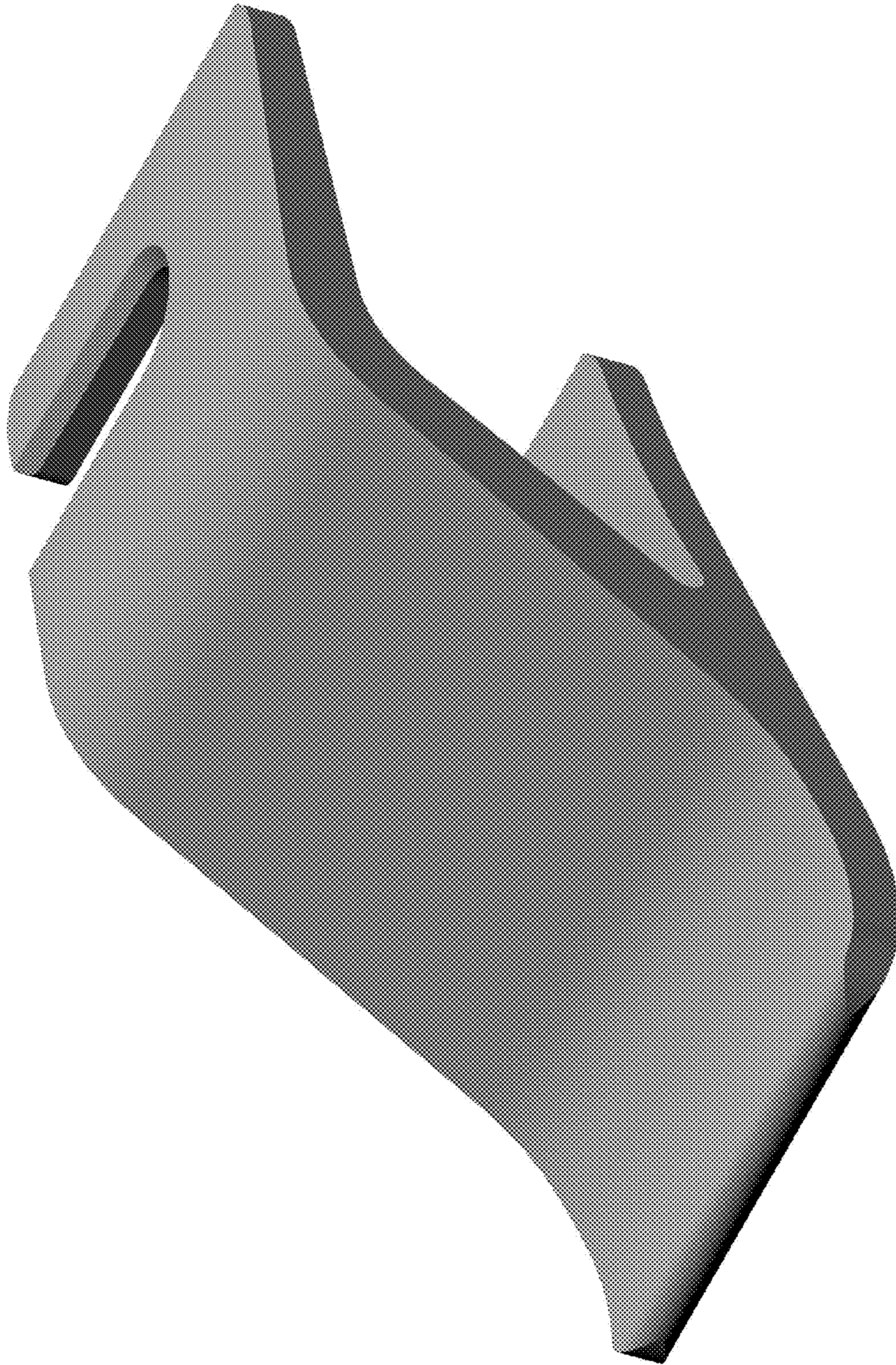

FIGURE 7

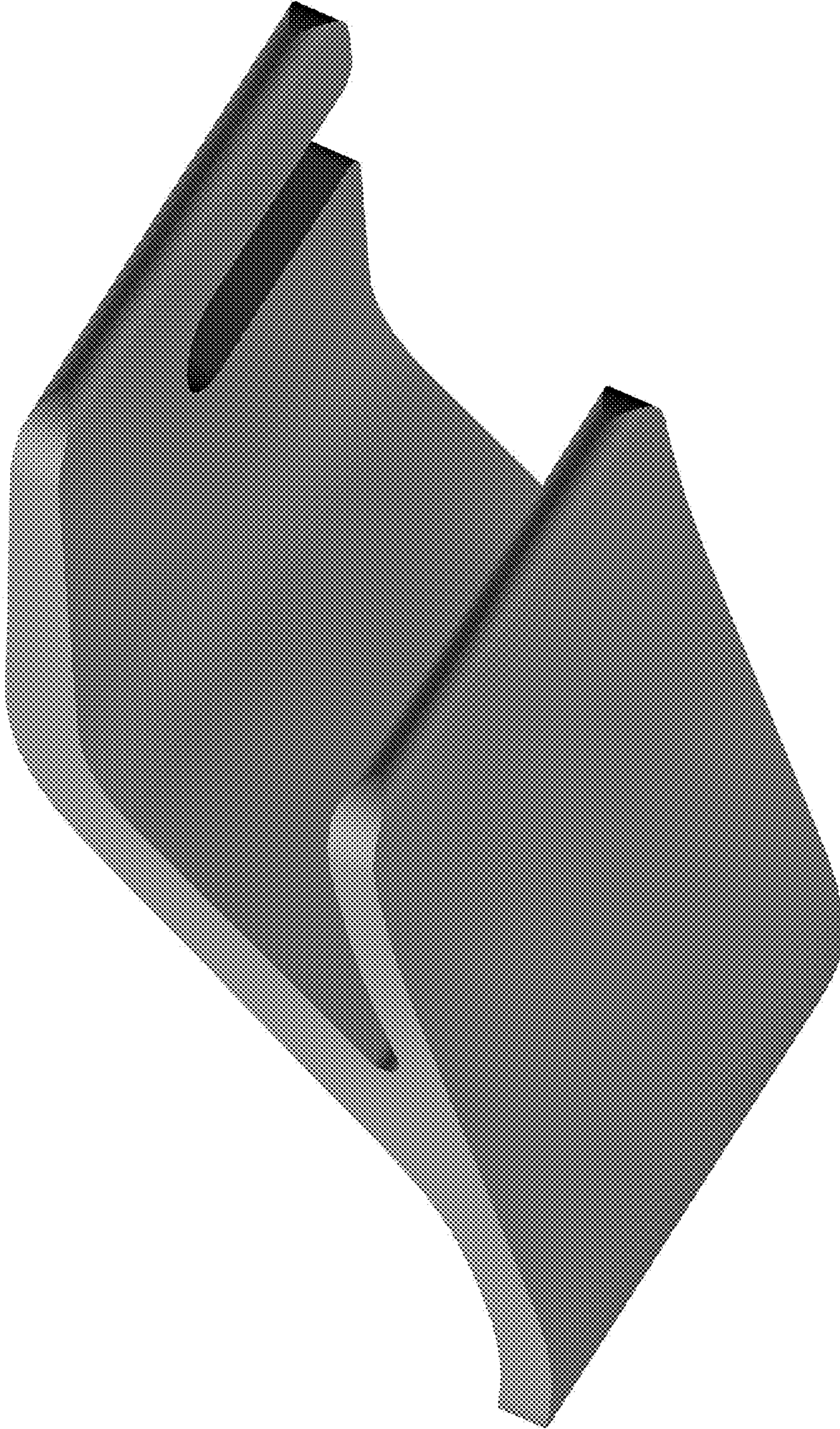

FIGURE 8