



US00D630065S

(12) **United States Design Patent**  
**Perlin**

(10) **Patent No.:** **US D630,065 S**

(45) **Date of Patent:** **\*\* Jan. 4, 2011**

(54) **DECORATIVE HOLDER FOR WINE BOTTLES, TOWELS OR THE LIKE**

D365,970 S \* 1/1996 Kickinger ..... D7/708  
D369,710 S \* 5/1996 Picard et al. .... D6/559

(76) Inventor: **Linda Perlin**, 4408 Shamrock La., 3G,  
McHenry, IL (US) 60050

\* cited by examiner

*Primary Examiner*—Terry A Wallace

(\*\*) Term: **14 Years**

(74) *Attorney, Agent, or Firm*—McAndrews, Held & Malloy,  
Ltd.

(21) Appl. No.: **29/355,882**

(57) **CLAIM**

(22) Filed: **Feb. 16, 2010**

The ornamental design for a decorative holder for wine bottles, towels or the like, as shown and described.

(51) **LOC (9) Cl.** ..... **07-06**

(52) **U.S. Cl.** ..... **D7/701**

(58) **Field of Classification Search** ..... D7/701–708,  
D7/600.1–600.4; D6/546, 549; D24/199;  
211/85.29, 85, 80, 74; 248/583, 106, 183.3,  
248/105, 146, 148, 151, 127, 133, 139, 311.2,  
248/311.3, 312

**DESCRIPTION**

See application file for complete search history.

FIG. 1 is a front perspective view of a decorative holder for wine bottles, towels or the like showing my new design;

FIG. 2 is a front elevation view thereof; the back elevation view thereof being a mirror image thereof;

FIG. 3 is a top plan view thereof;

FIG. 4 is bottom plan view thereof;

FIG. 5 is a back perspective view thereof; and,

FIG. 6 is a front perspective view thereof, with the addition of bottles shown in broken lines.

The broken lines in the drawings represent environmental subject matter and form no part of the claimed design.

(56) **References Cited**

**U.S. PATENT DOCUMENTS**

- 3,860,048 A \* 1/1975 White ..... 211/74
- D273,446 S \* 4/1984 Rankin et al. .... D6/514
- 4,795,038 A \* 1/1989 Johnson ..... 211/74
- D300,290 S \* 3/1989 Moberg ..... D7/701
- D302,519 S \* 8/1989 Butler ..... 248/312
- D325,636 S \* 4/1992 Putnam ..... D24/199
- D351,535 S \* 10/1994 Renegar ..... D7/701

**1 Claim, 5 Drawing Sheets**

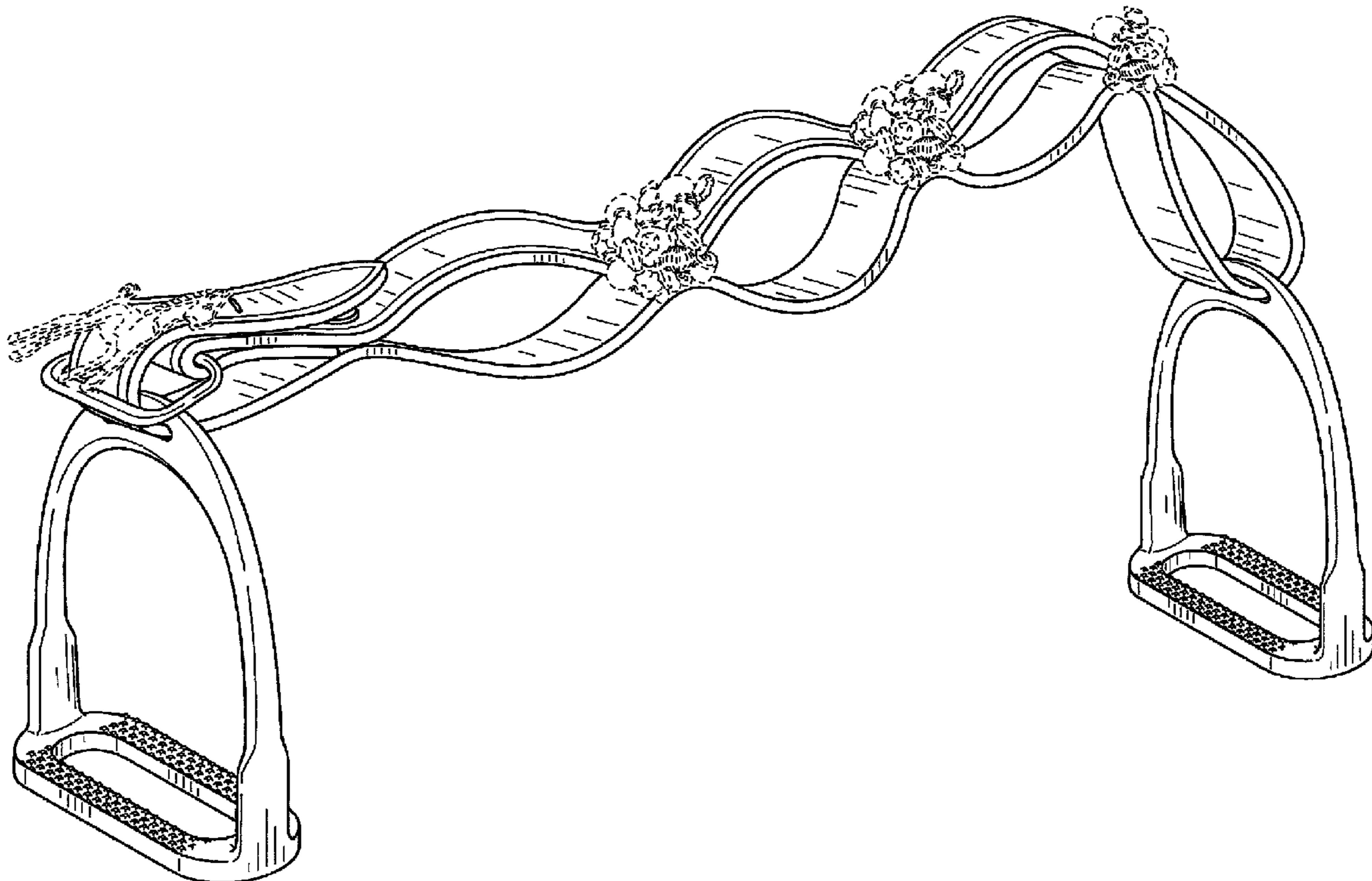

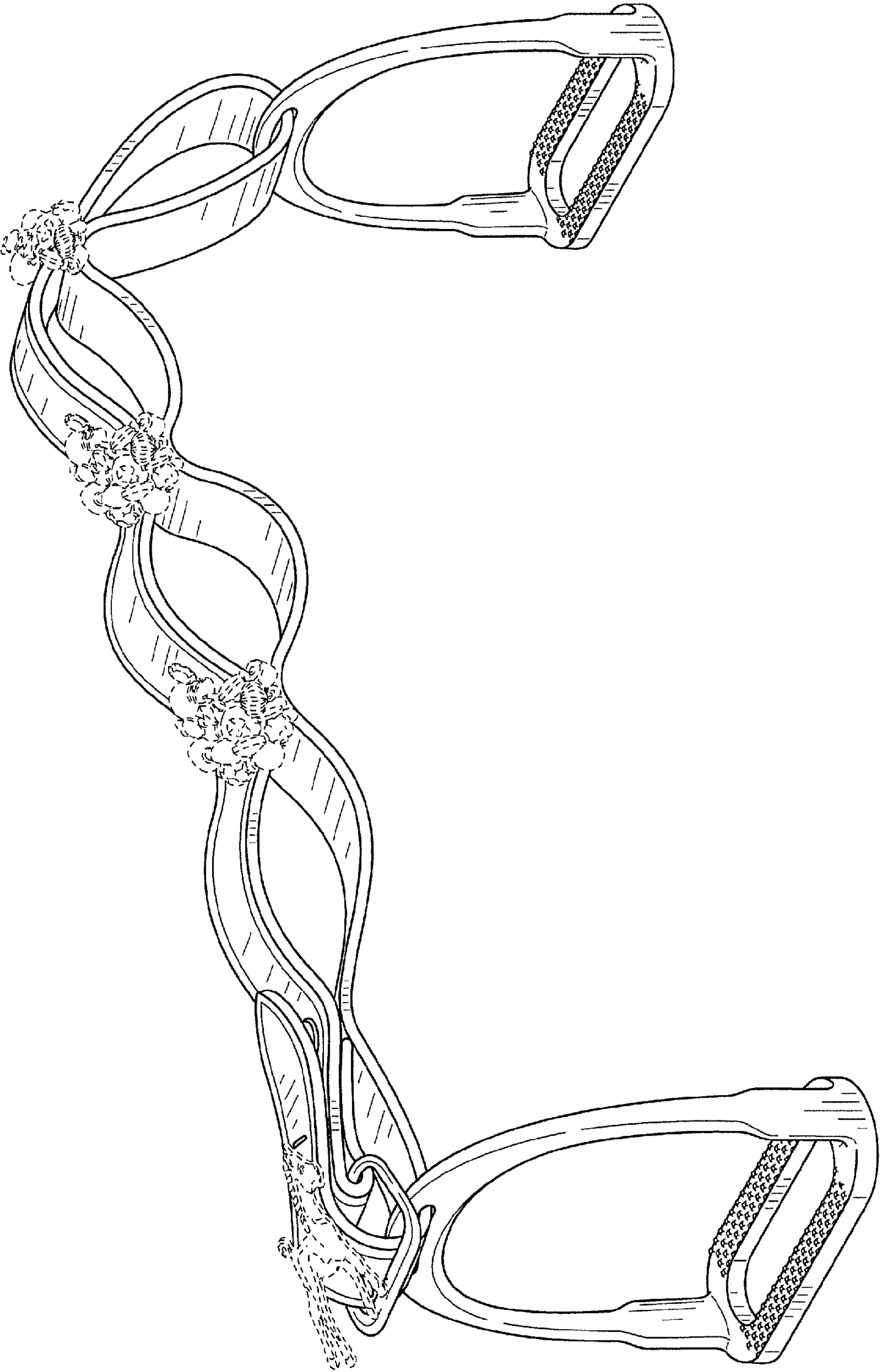

FIG. 1

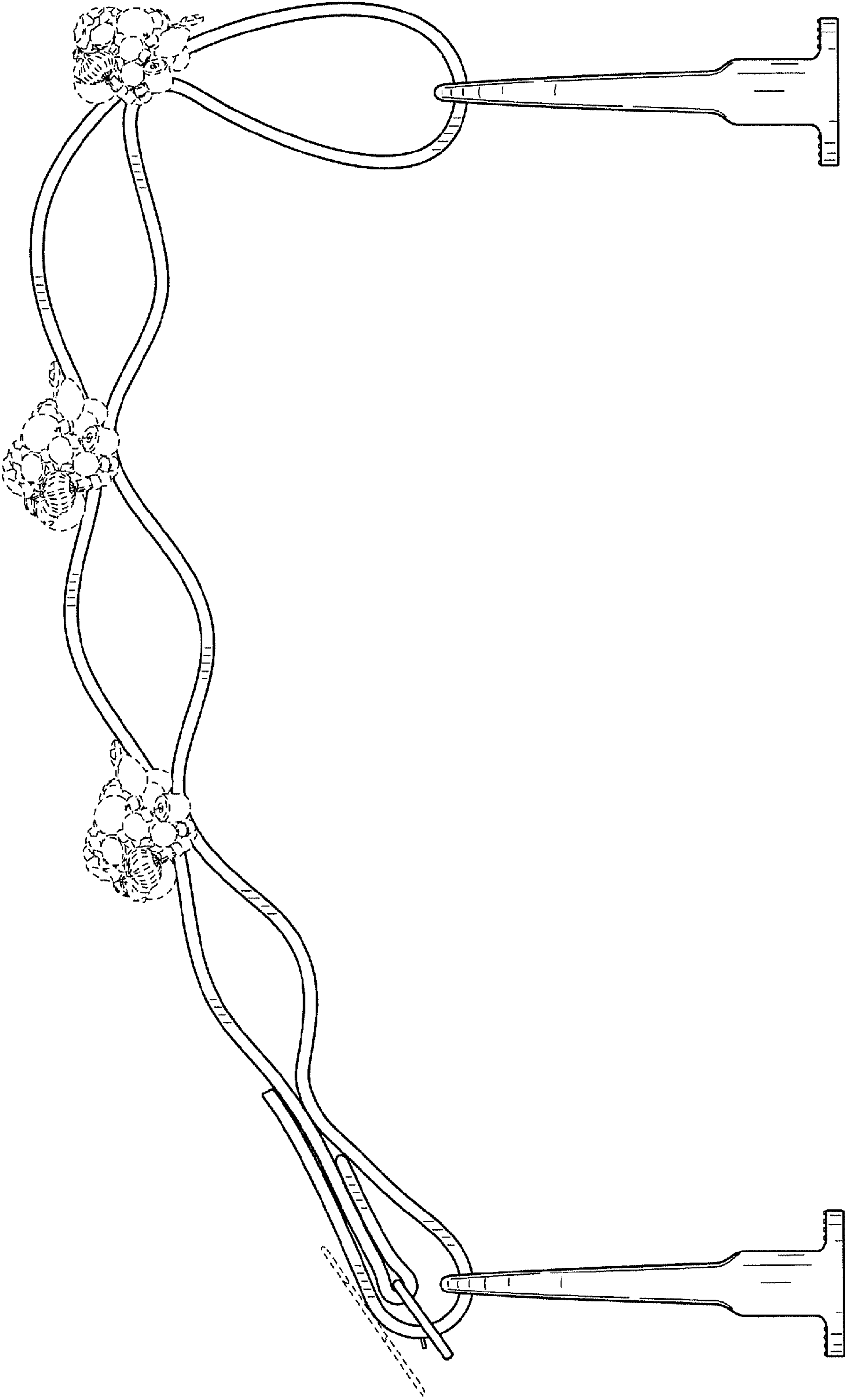

FIG. 2

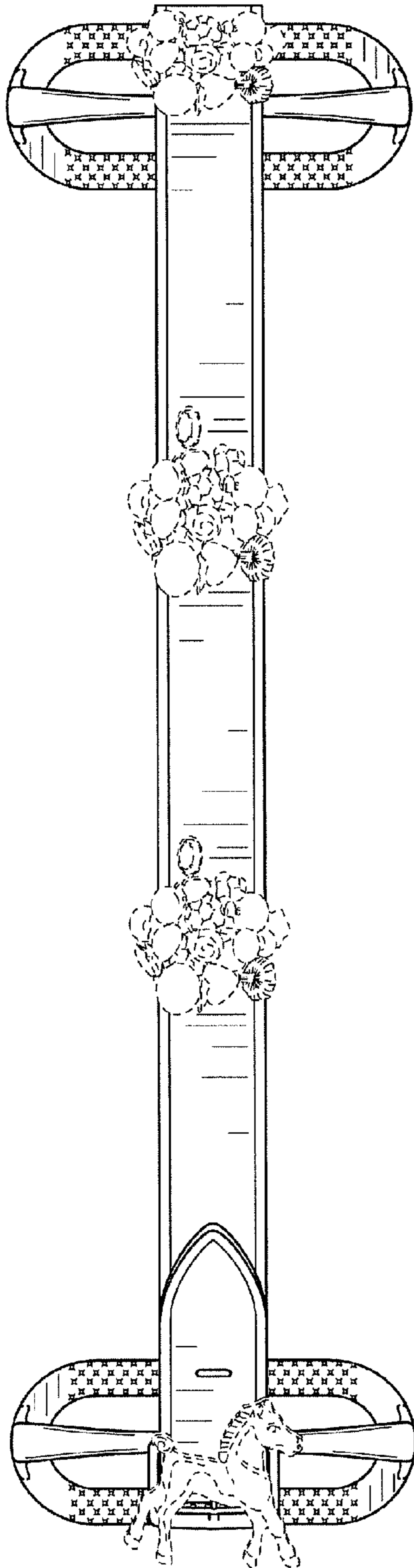

FIG. 3

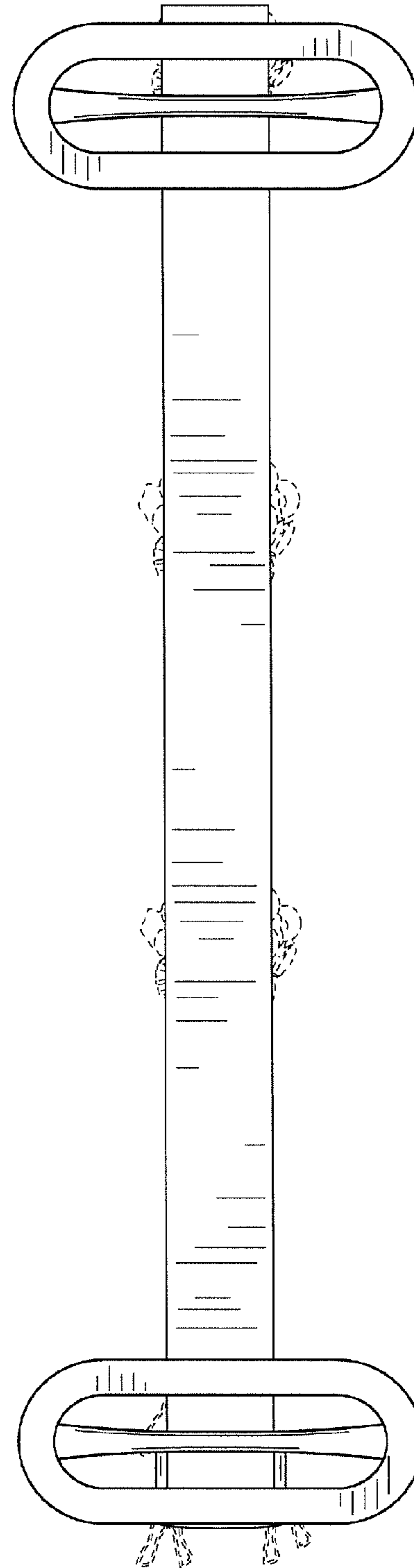

FIG. 4

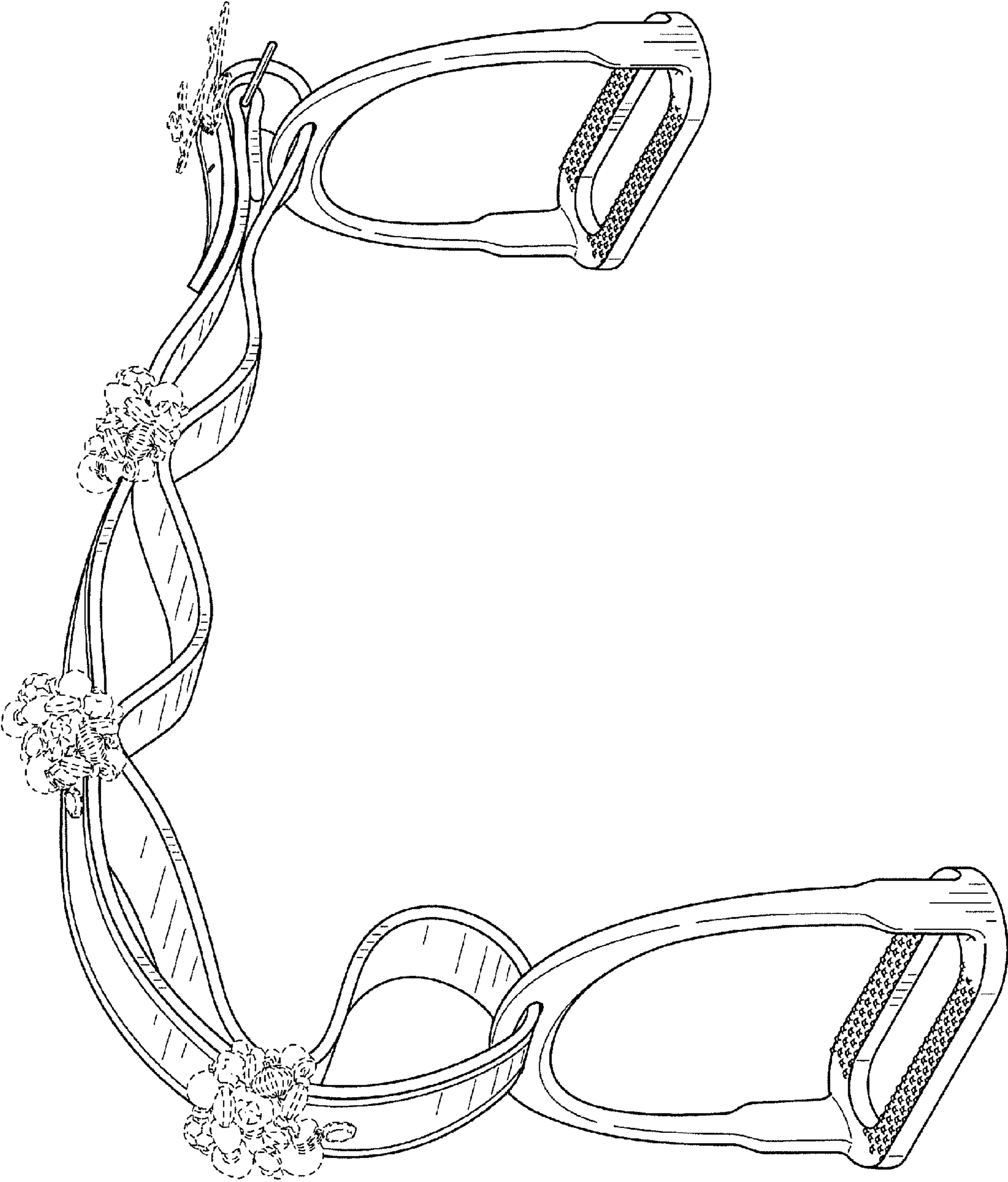

FIG. 5

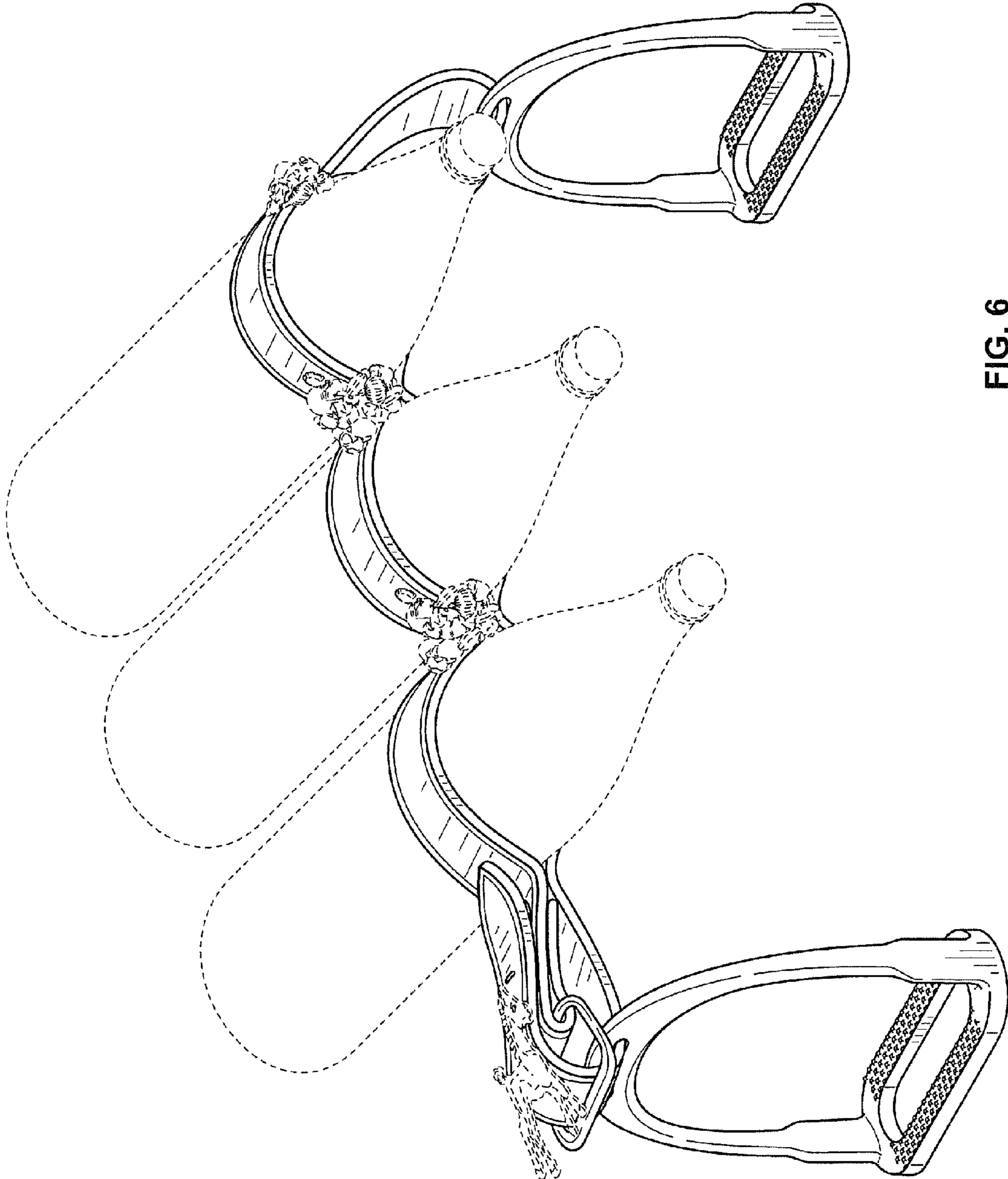

FIG. 6