



(12) **United States Design Patent**
Petitt

(10) **Patent No.:** **US D630,000 S**
(45) **Date of Patent:** **** Jan. 4, 2011**

(54) **APPAREL**

(75) **Inventor:** **Matthew Michael Petitt**, 4425 NW.
Kahneeta Dr., Portland, OR (US) 97229

(73) **Assignee:** **Matthew Michael Petitt**, Portland, OR
(US)

(**) **Term:** **14 Years**

(21) **Appl. No.:** **29/353,106**

(22) **Filed:** **Dec. 31, 2009**

(51) **LOC (9) Cl.** **02-01**

(52) **U.S. Cl.** **D2/717**

(58) **Field of Classification Search** D2/717,
D2/700, 718, 720, 739, 840–841, 844, 847,
D2/849; 2/54, 69, 80, 83, 90, 113, 115, 133
See application file for complete search history.

(56) **References Cited**

U.S. PATENT DOCUMENTS

2,466,887	A *	4/1949	Fried	D2/840
2,479,246	A *	8/1949	Lupo	D2/720
D164,690	S *	10/1951	Kaye	D2/840
2,575,700	A *	11/1951	Artzt	2/113
D168,273	S *	11/1952	Mason	D2/849
2,820,224	A *	1/1958	Potteiger	2/113
3,296,627	A *	1/1967	Beard et al.	2/113
D250,558	S *	12/1978	Morgan	D2/717
4,860,388	A *	8/1989	Dean	2/106
4,866,791	A *	9/1989	Carver et al.	2/113
D314,856	S *	2/1991	Heffe-Sander et al.	D2/840
6,282,720	B1 *	9/2001	Mayer	2/113
D517,281	S *	3/2006	Tanner et al.	D2/840
D575,930	S *	9/2008	Vacchiano	D2/717
D581,131	S *	11/2008	Rhodes	D2/717

D622,037	S *	8/2010	Hall et al.	D2/840
2006/0053524	A1 *	3/2006	Hollander	2/69
2006/0225183	A1 *	10/2006	Khavulya	2/113
2009/0249530	A1 *	10/2009	Patterson	2/113

* cited by examiner

Primary Examiner—Ian Simmons

Assistant Examiner—Wan Laymon

(74) *Attorney, Agent, or Firm*—Schwabe, Williamson & Wyatt, P.C.

(57) **CLAIM**

The ornamental design for an apparel, as shown and described.

DESCRIPTION

FIG. 1 is front perspective view of an apparel showing my new design, in association with a body shown in broken lines;

FIG. 2 is back perspective view thereof;

FIG. 3 is a front elevational view of an apparel in association with a body, over which an apparel is worn, and an over-shirt, both shown in broken lines;

FIG. 4 is a back elevational thereof;

FIG. 5 is a side elevational view of an apparel; and,

FIG. 6 is a cross-sectional view of the arm opening with a gusset, taken along 6—6 in FIG. 5, in association with a body, over which an apparel is worn, and an over-shirt, both shown in broken lines.

The even broken lines showing portions of the body, illustrate the portions of the design that form no part of the claim. The dash-dot lines represent the shirt and the broken circles represent the button in the figures that form no part of the claim. None of the broken lines form any part of the claimed design.

1 Claim, 5 Drawing Sheets

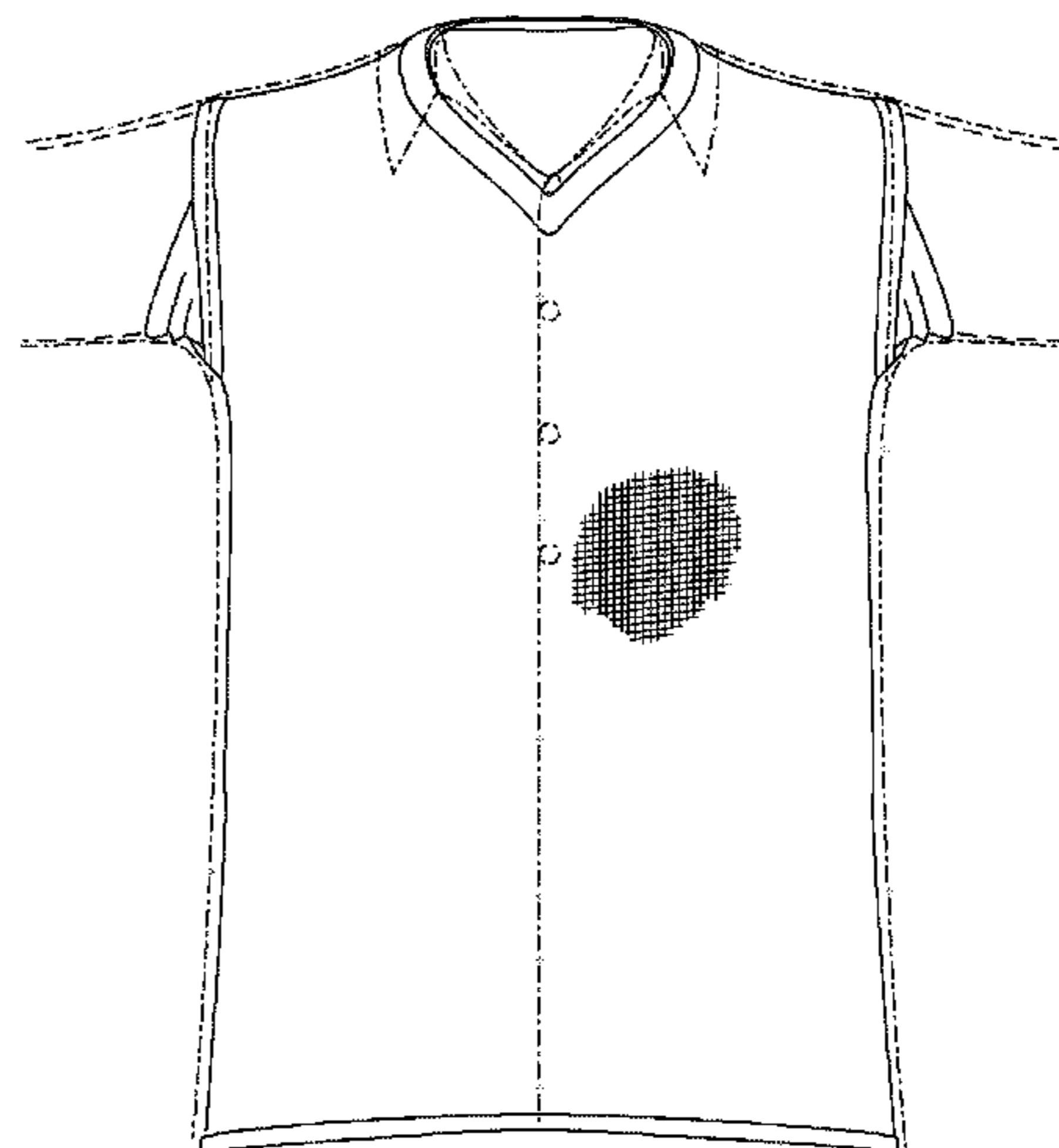
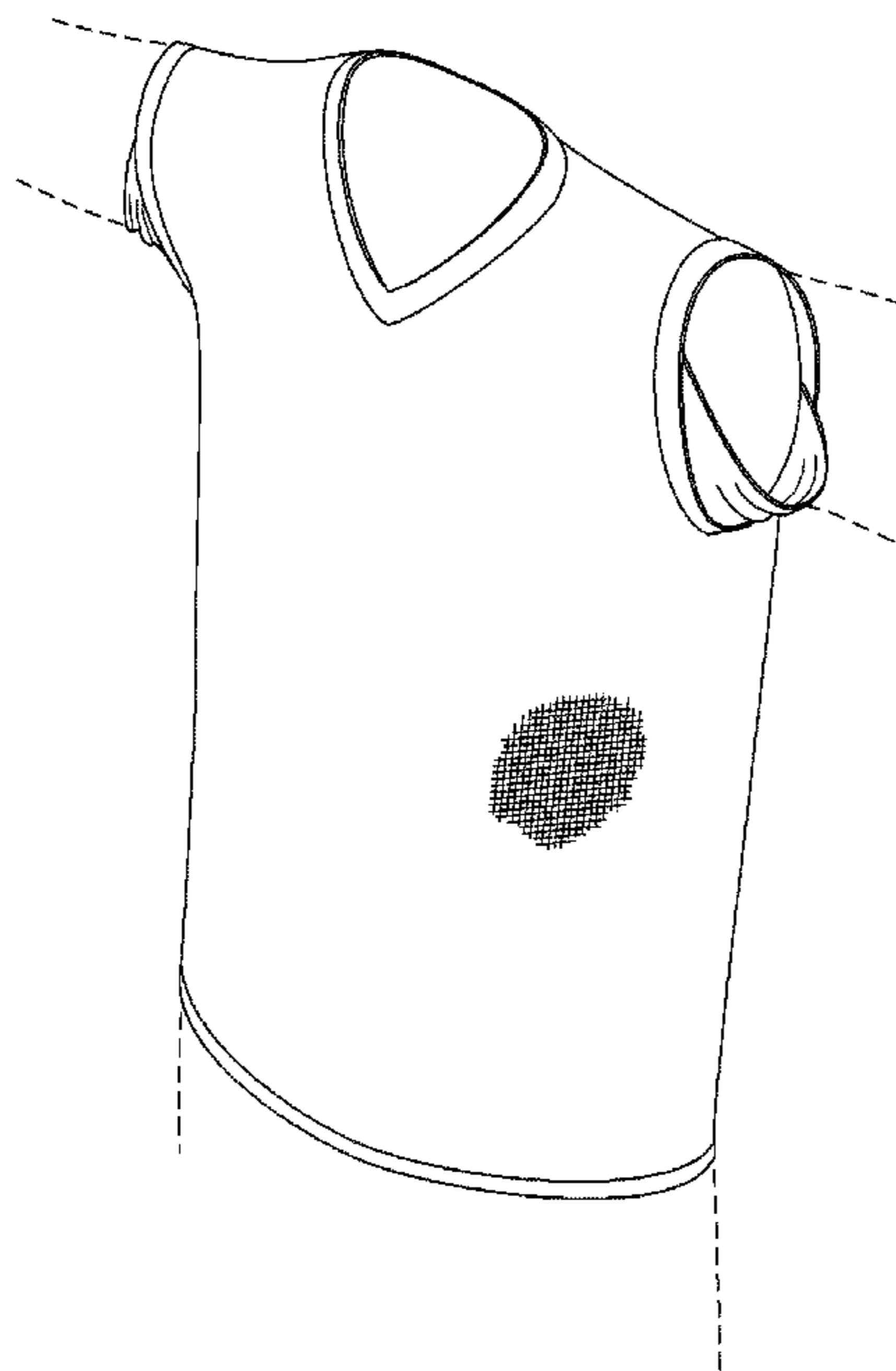

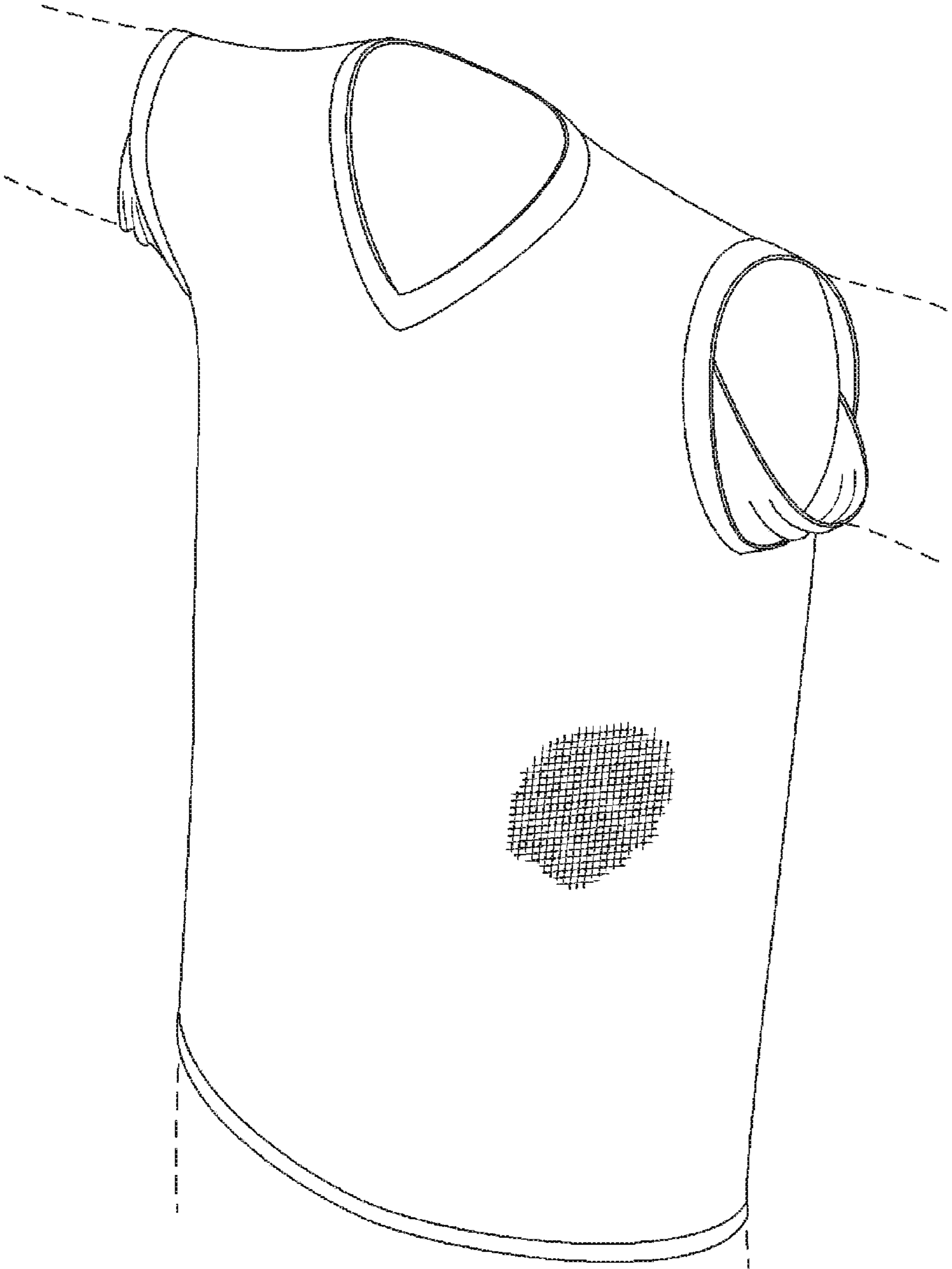

FIG. 1

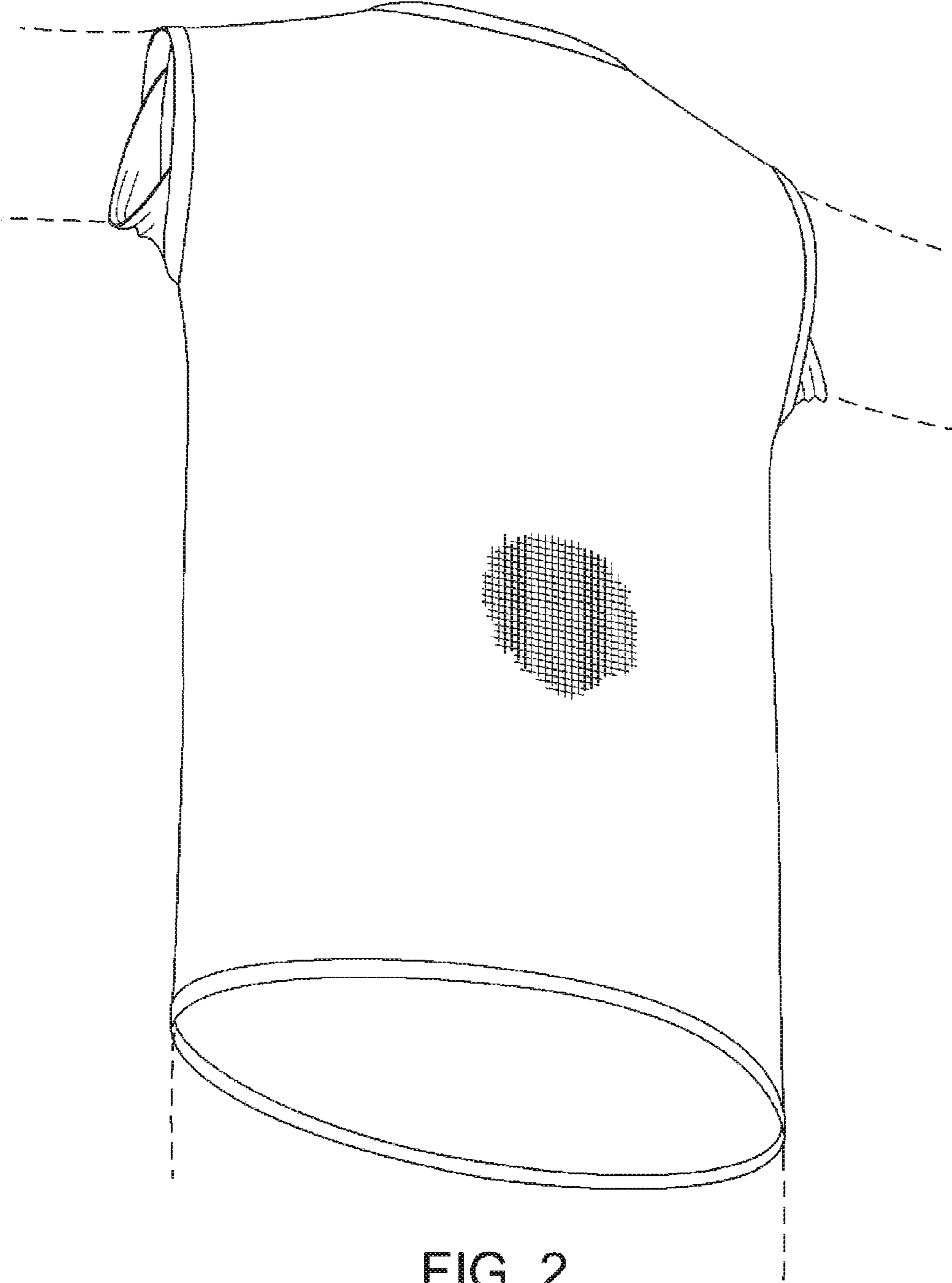

FIG. 2

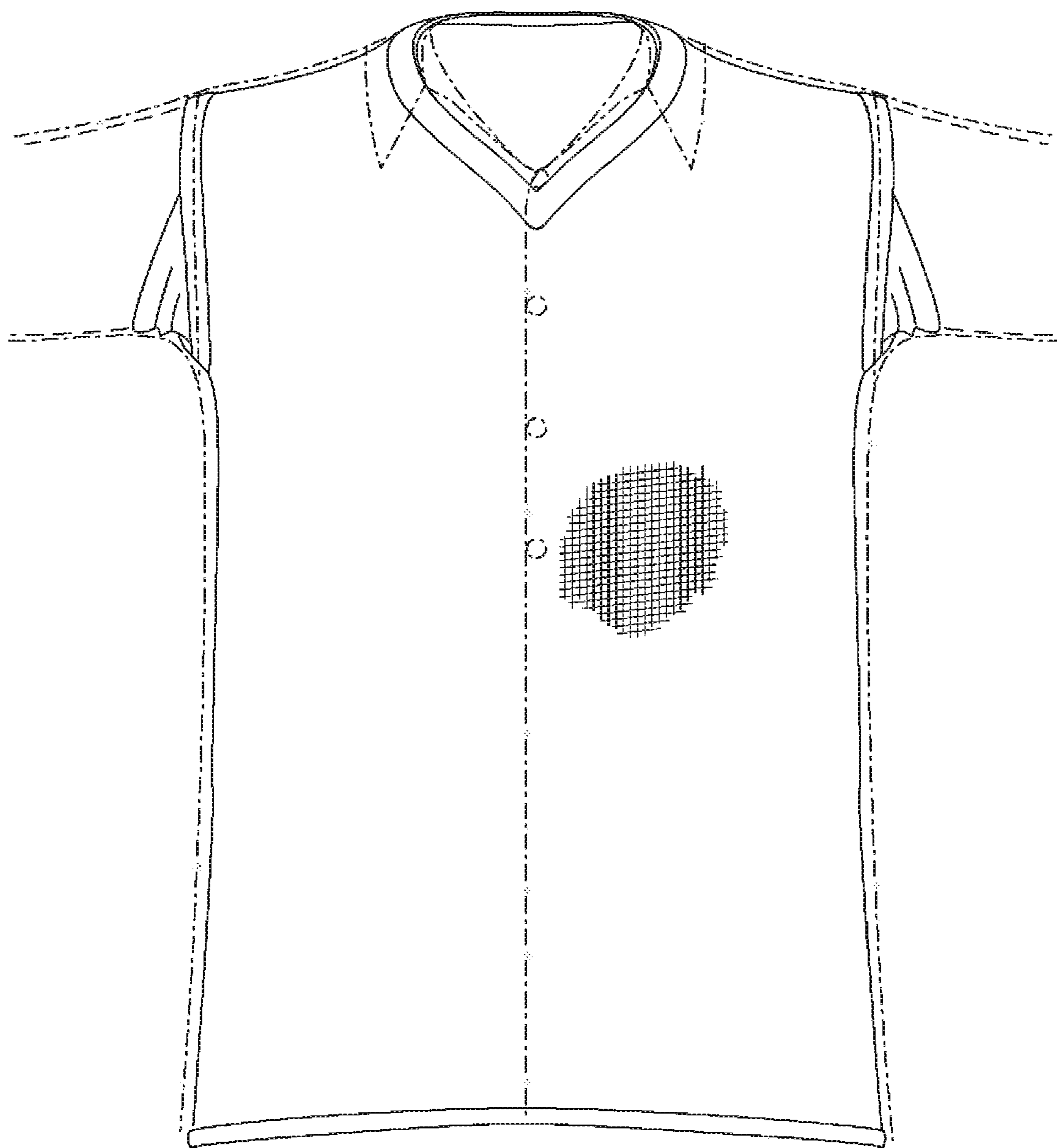

FIG. 3

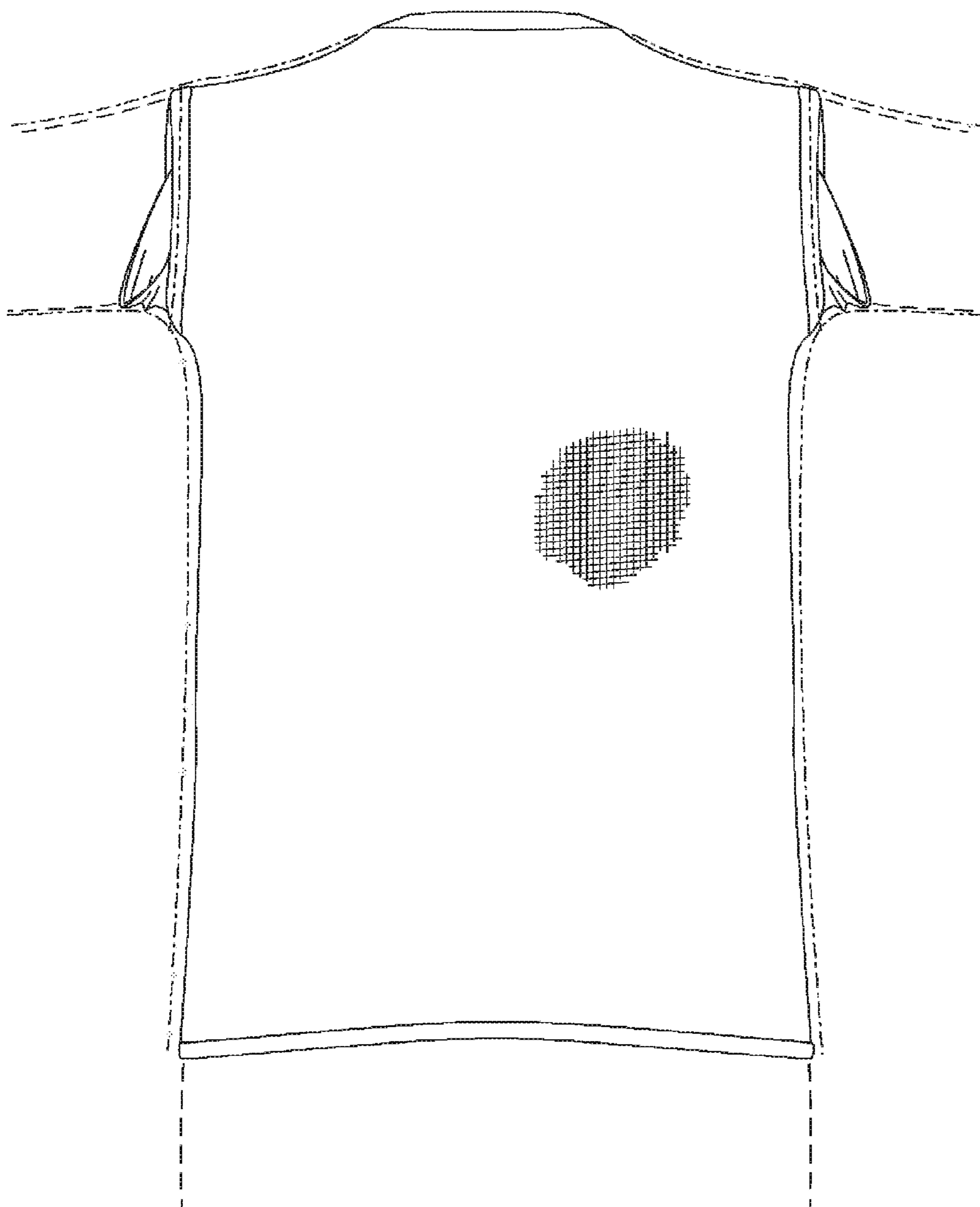

FIG. 4

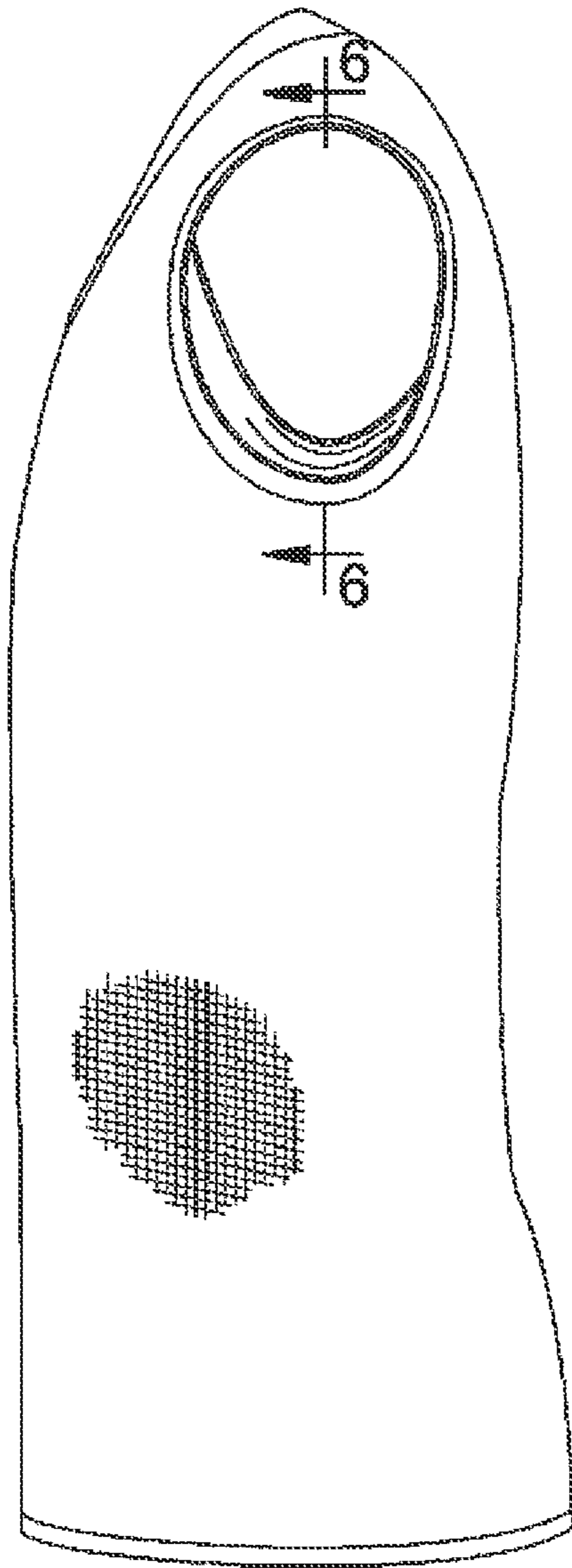

FIG. 5

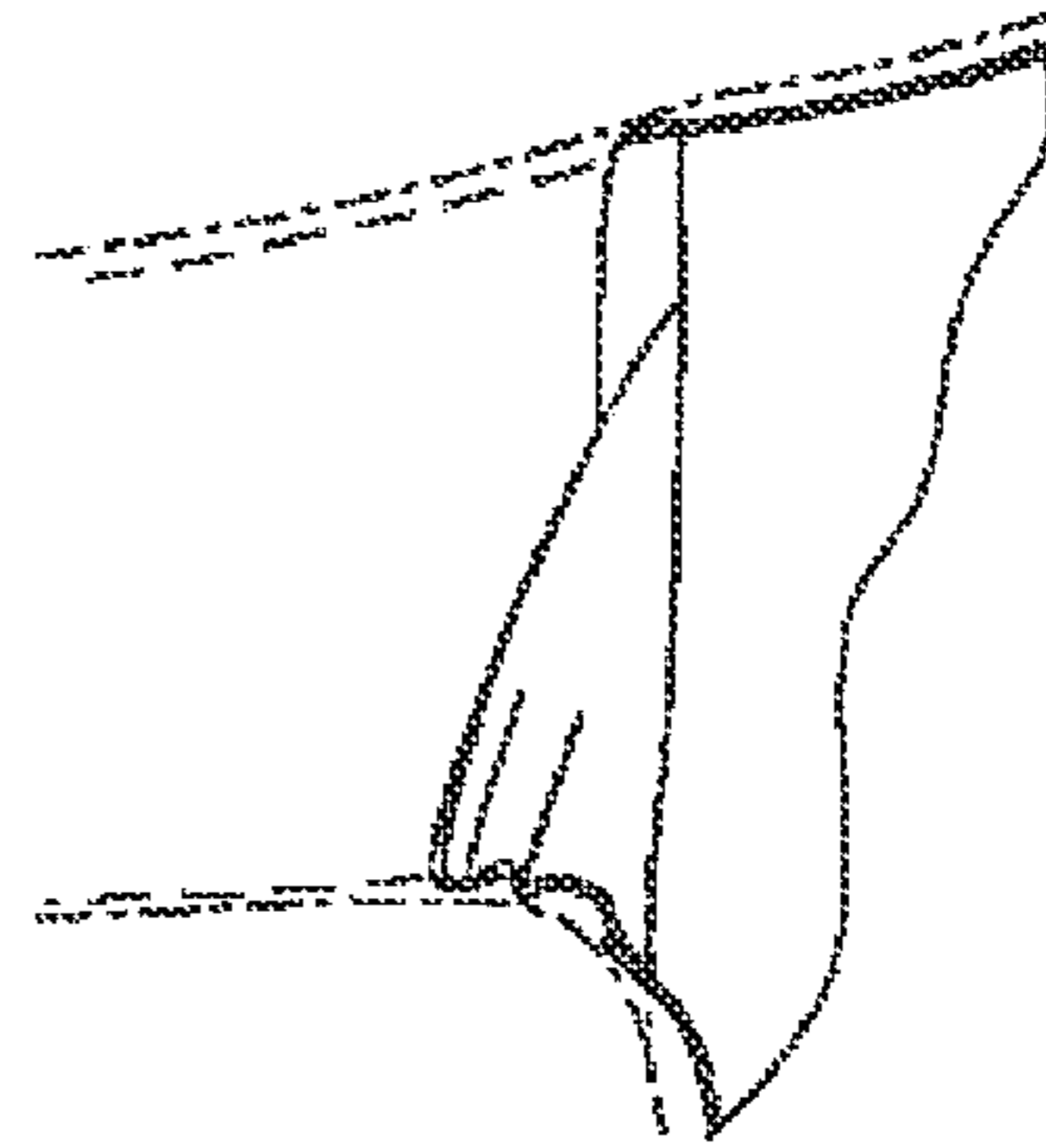

FIG. 6