



US00D629966S

(12) **United States Design Patent**
Chuan

(10) **Patent No.:** **US D629,966 S**

(45) **Date of Patent:** **** Dec. 28, 2010**

(54) **LIGHTER**

D592,802 S * 5/2009 Chuan D27/154

* cited by examiner

(76) Inventor: **Chin-Chung Chuan**, No. 13, Alley 41,
Lane 8, Tainmu E. Rd., Shihlin District,
Taipei City 111 (TW)

Primary Examiner—Jennifer Rivard

(74) *Attorney, Agent, or Firm*—Banger Shia

(**) Term: **14 Years**

(57) **CLAIM**

(21) Appl. No.: **29/365,641**

The ornamental design for a lighter, as shown and described.

(22) Filed: **Jul. 13, 2010**

DESCRIPTION

(51) **LOC (9) Cl.** **27-05**

FIG. 1 is a perspective view of a lighter showing my new design;

(52) **U.S. Cl.** **D27/157**

FIG. 2 is a front elevational view thereof;

(58) **Field of Classification Search** D27/141,
D27/152–160; 431/129–153, 253–257, 273–277

FIG. 3 is a rear elevational view thereof;

See application file for complete search history.

FIG. 4 is a left side elevational view thereof;

FIG. 5 is a right side elevational view thereof;

(56) **References Cited**

FIG. 6 is a top plan view thereof; and,

FIG. 7 is a bottom plan view thereof.

U.S. PATENT DOCUMENTS

D495,088 S * 8/2004 Lin D27/154

D527,141 S * 8/2006 Smith D27/157

D531,354 S * 10/2006 Kassir D27/154

D538,967 S * 3/2007 Chuang D27/143

D547,001 S * 7/2007 Hui D27/154

The broken lines/dotted lines are intended to show features that are environmental only and form no part of the claimed design.

1 Claim, 7 Drawing Sheets

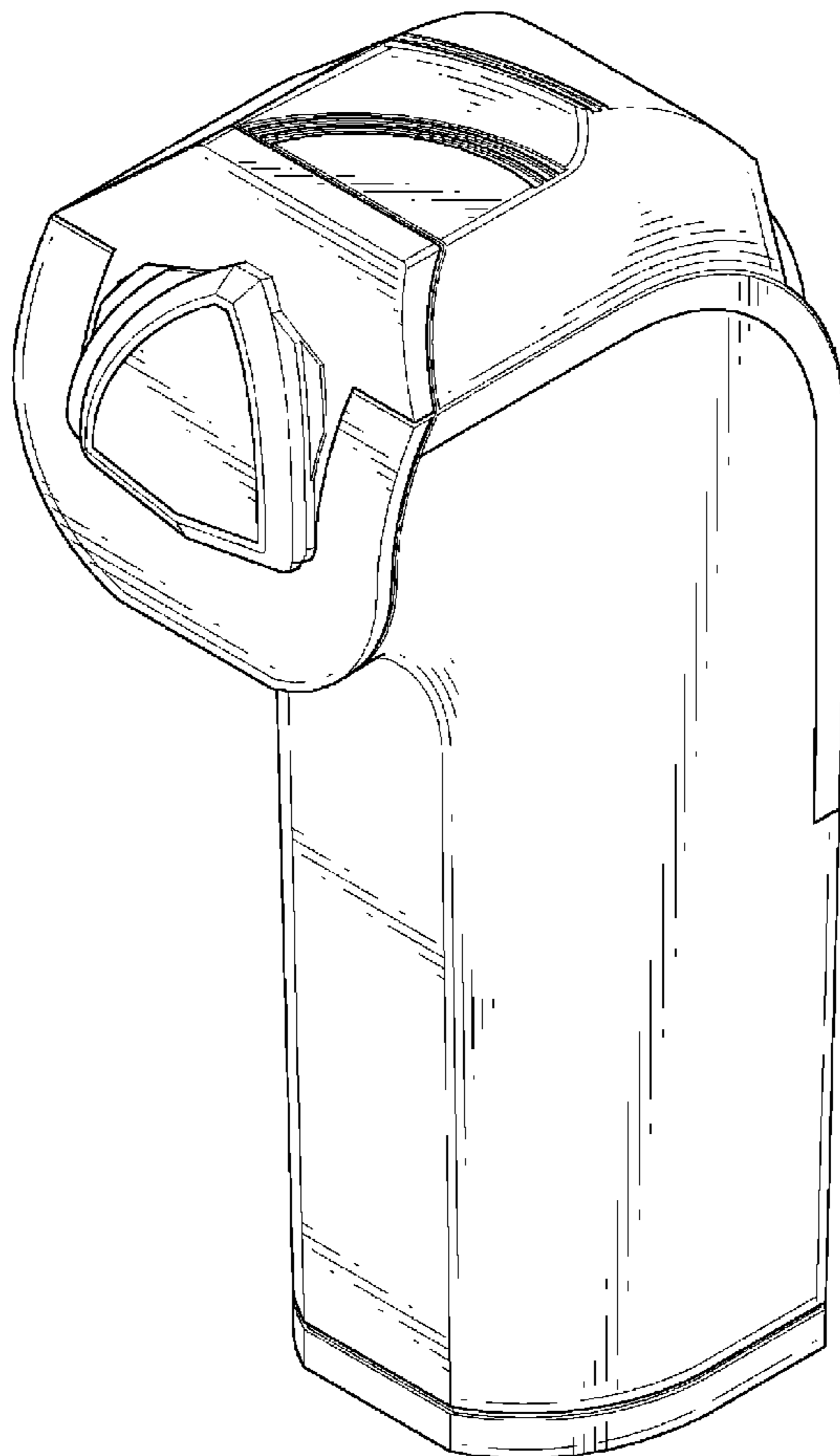

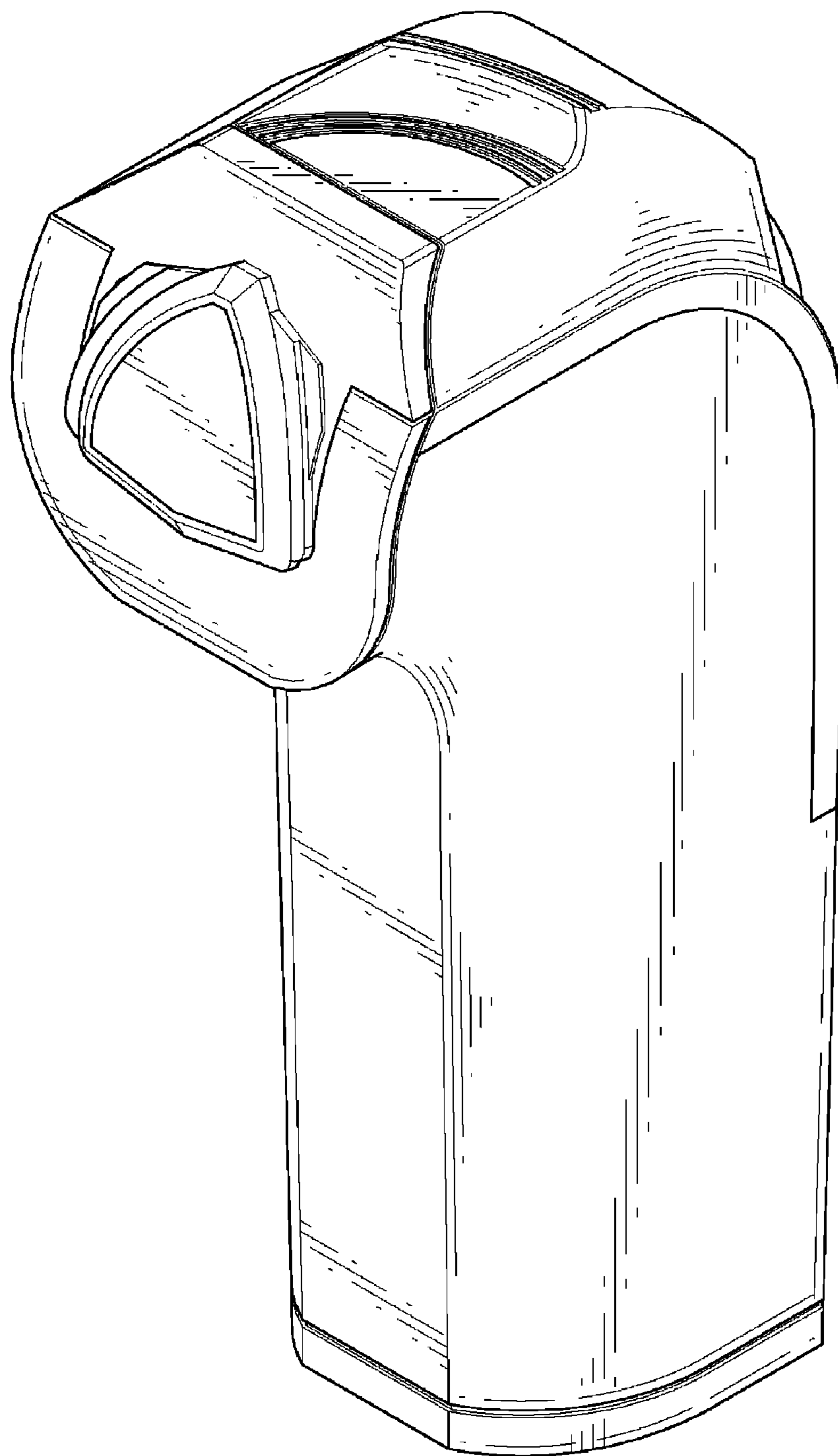

FIG. 1

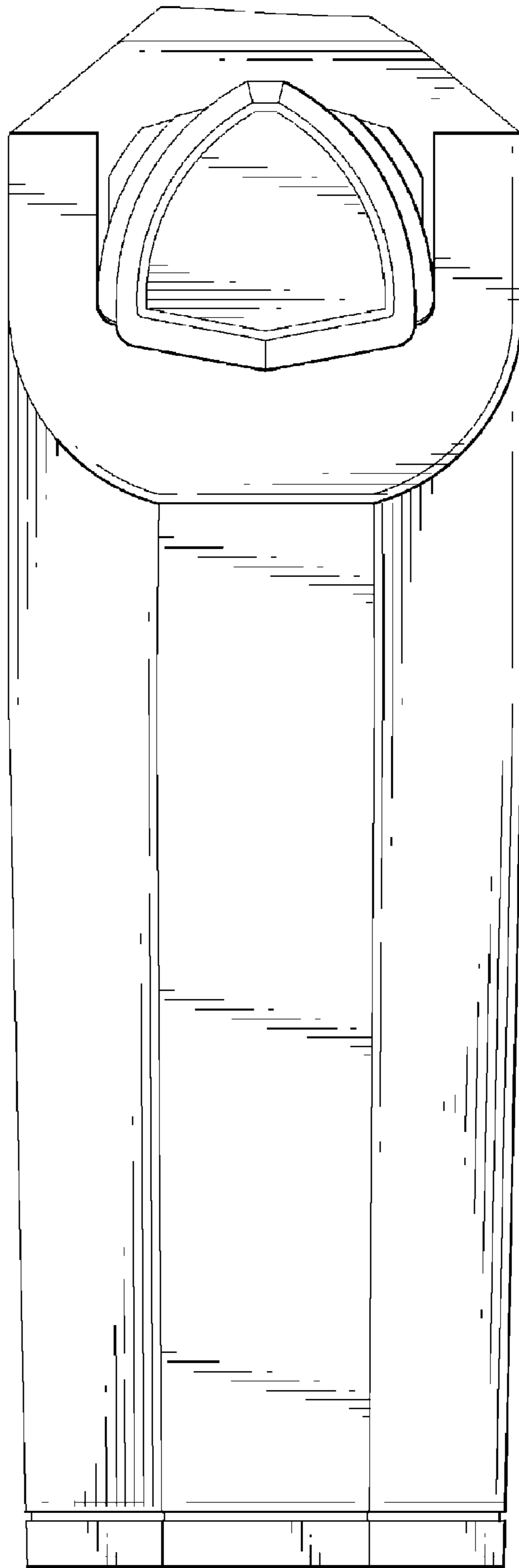

FIG. 2

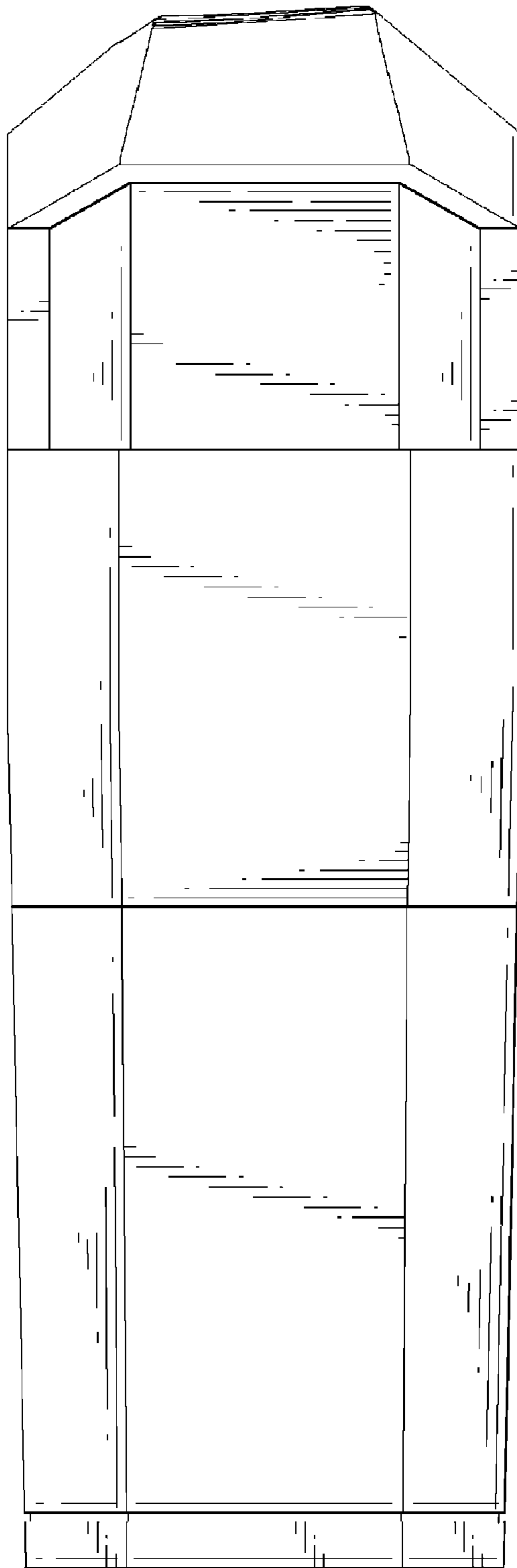

FIG. 3

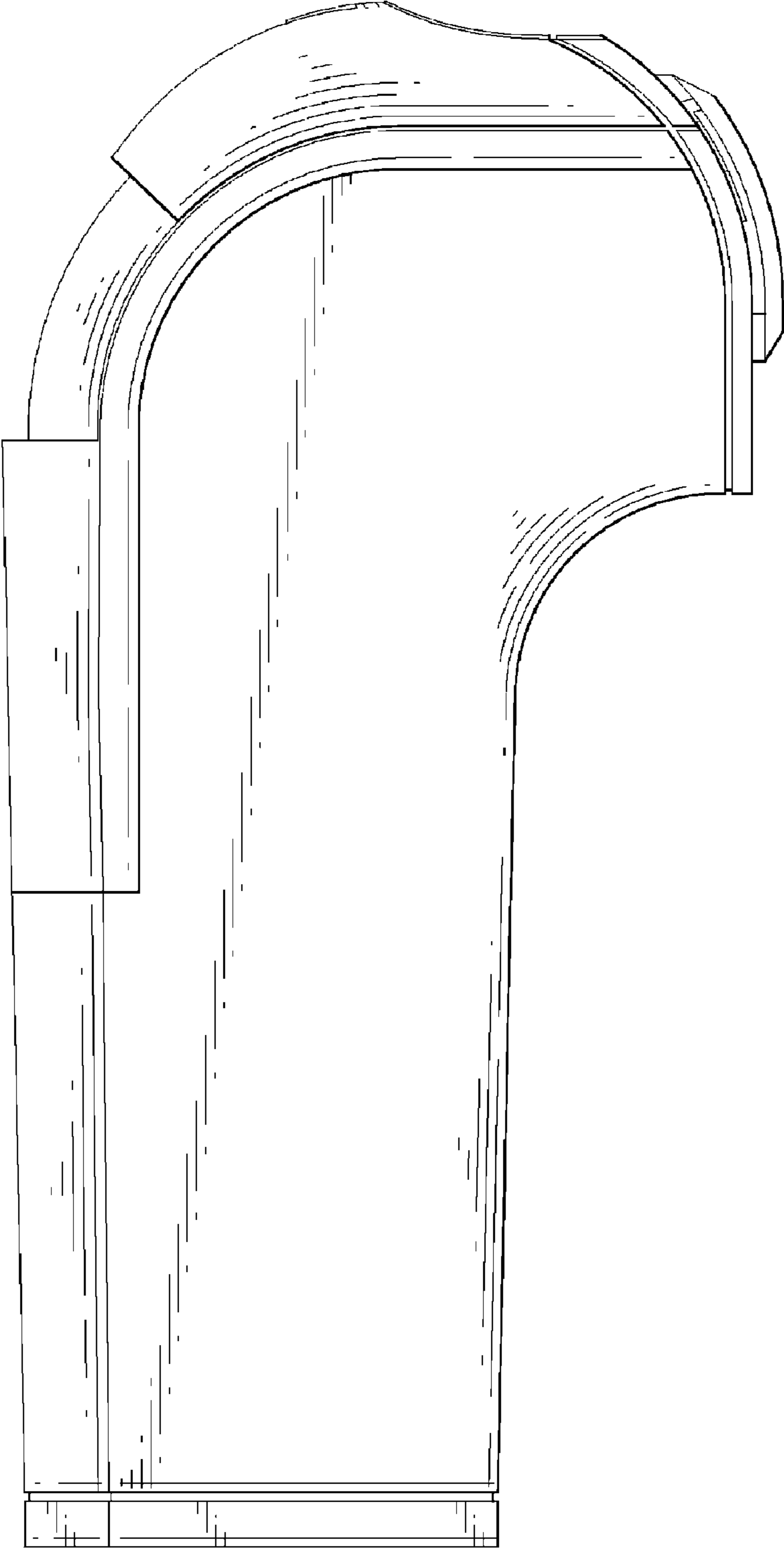

FIG. 4

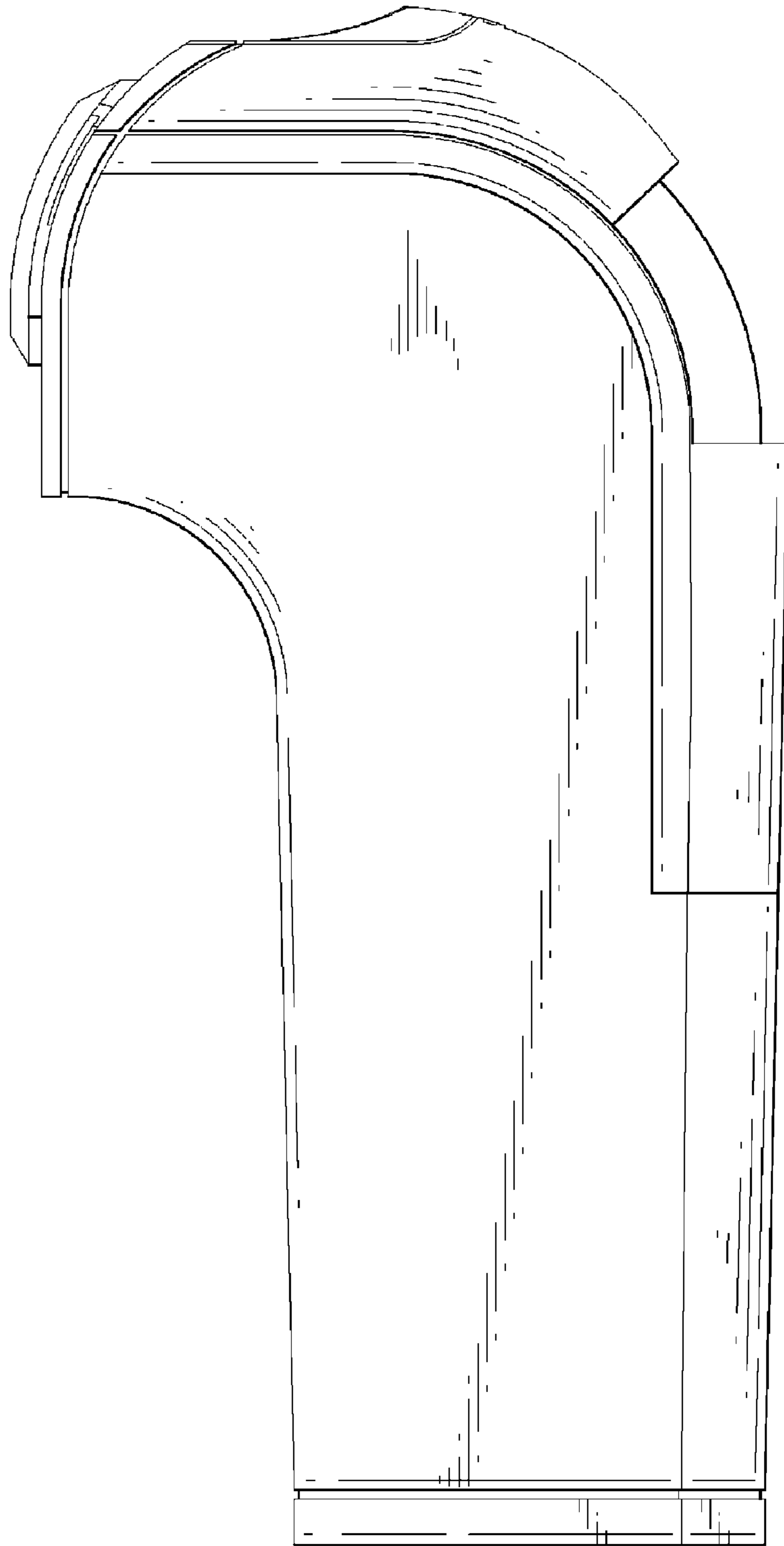

FIG. 5

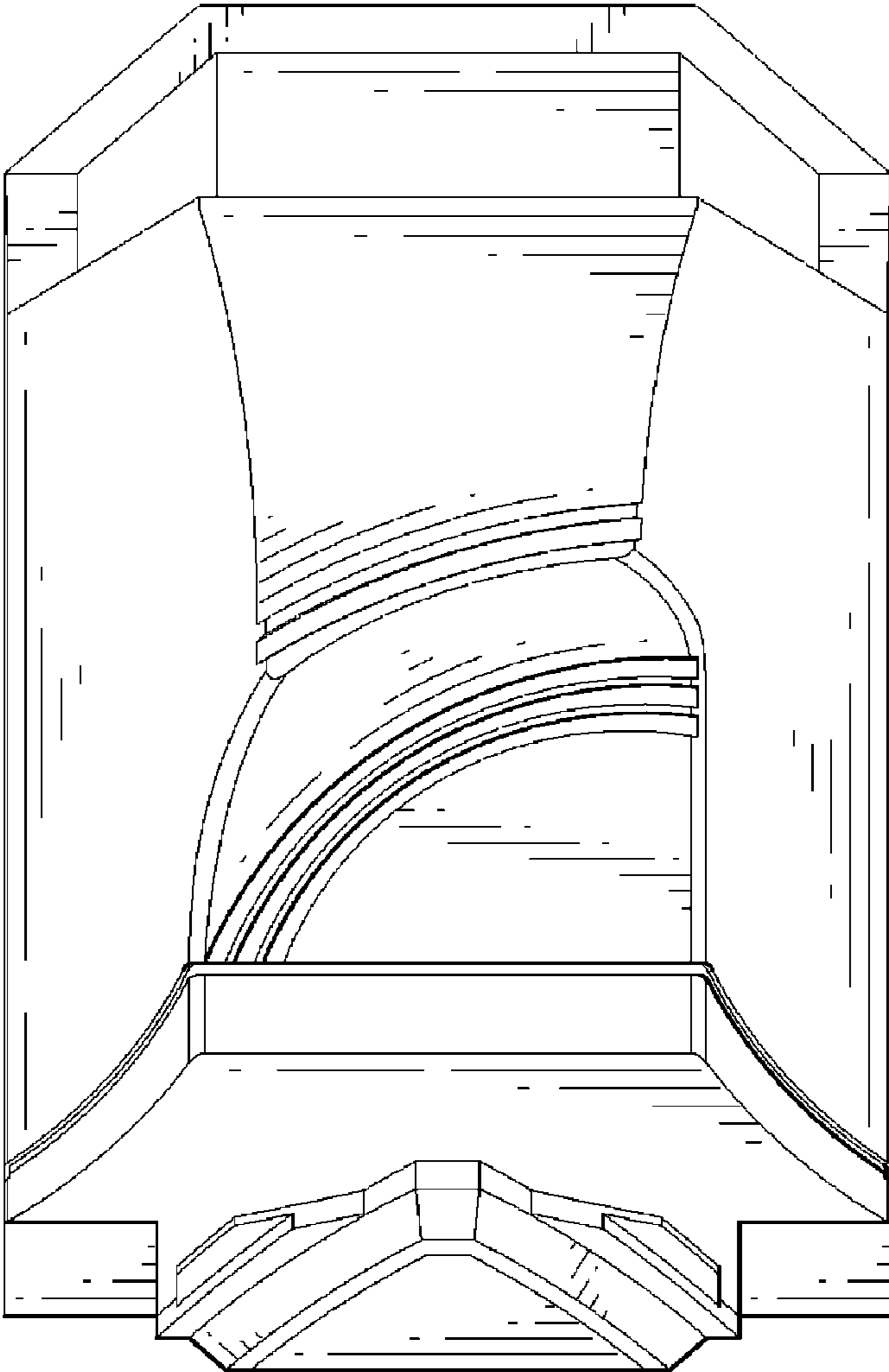

FIG. 6

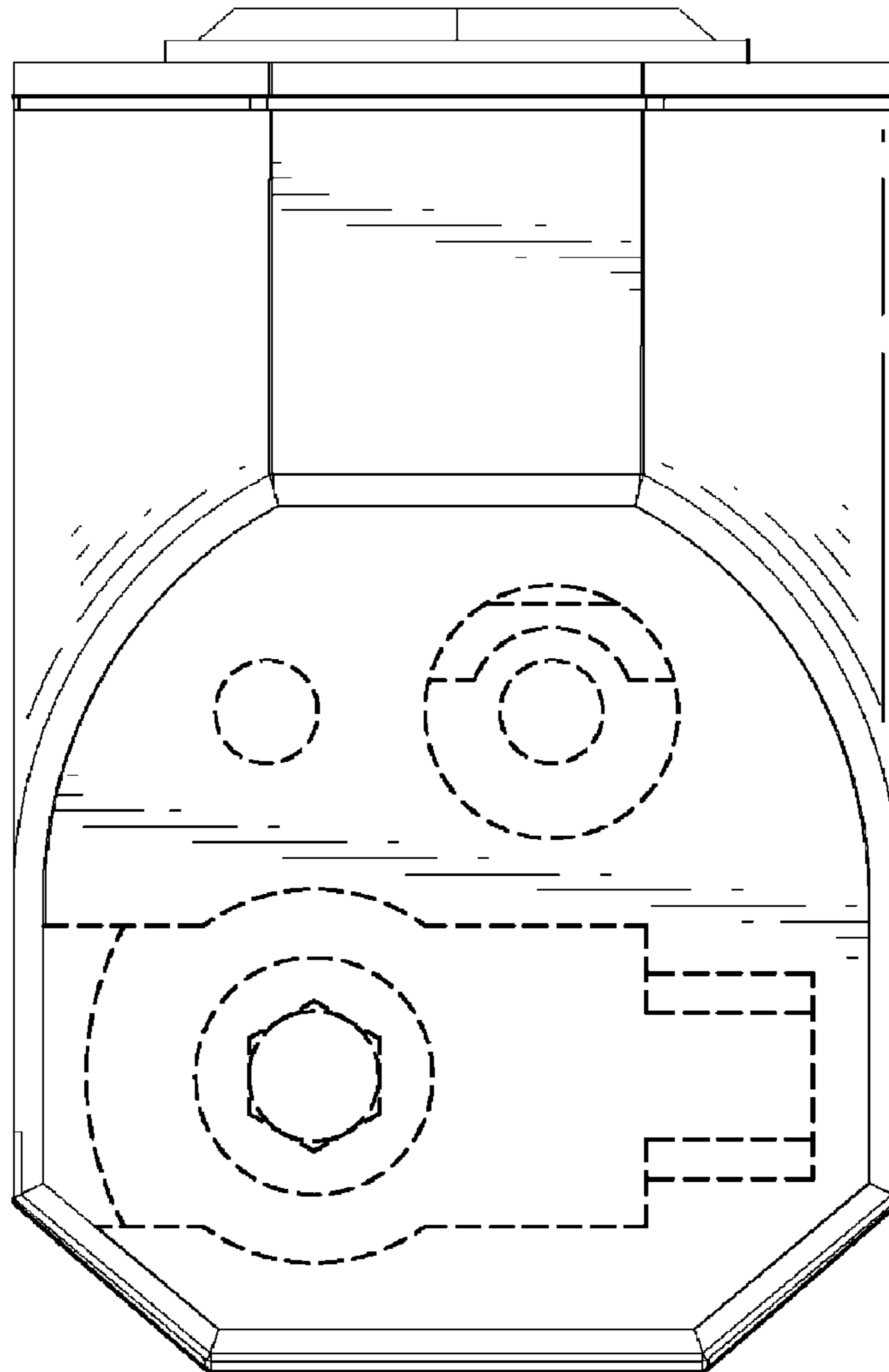

FIG. 7