



US00D629767S

(12) **United States Design Patent**
Shimizu et al.

(10) **Patent No.:** **US D629,767 S**

(45) **Date of Patent:** **** Dec. 28, 2010**

(54) **LIGHT-EMITTING DIODE**

D586,764 S * 2/2009 Uemoto et al. D13/180
D597,502 S * 8/2009 Ogata et al. D13/180

(75) Inventors: **Satoshi Shimizu**, Kitakyushu (JP);
Kazuhiro Inoue, Kitakyushu (JP);
Kazuhiro Iwashita, Kitakyushu (JP);
Tatsuo Tonedachi, Kitakyushu (JP);
Teruo Takeuchi, Kitakyushu (JP)

* cited by examiner

Primary Examiner—Marcus A Jackson
(74) *Attorney, Agent, or Firm*—Banner & Witcoff, Ltd.

(73) Assignee: **Kabushiki Kaisha Toshiba**, Tokyo (JP)

(57) **CLAIM**

(**) Term: **14 Years**

The ornamental design for a light-emitting diode, as shown and described.

(21) Appl. No.: **29/366,434**

(22) Filed: **Jul. 26, 2010**

DESCRIPTION

(30) **Foreign Application Priority Data**

Mar. 19, 2010 (JP) 2010-006806

FIG. 1 is a front, bottom and right side perspective view of a light-emitting diode, showing our new design;

(51) **LOC (9) Cl.** **13-03**

FIG. 2 is a rear, bottom and left side perspective view thereof;

(52) **U.S. Cl.** **D13/180; D26/1**

FIG. 3 is a front elevational view thereof;

(58) **Field of Classification Search** D26/1-4;
D13/180; 257/79, 80, 81, 88, 89, 95; 313/483,
313/498, 500; 362/555, 800

FIG. 4 is a rear elevational view thereof;

See application file for complete search history.

FIG. 5 is a top plan view thereof;

FIG. 6 is a bottom plan view thereof;

(56) **References Cited**

U.S. PATENT DOCUMENTS

FIG. 7 is a left side elevational view thereof; and,

FIG. 8 is a right side elevational view thereof.

D499,075 S * 11/2004 Yoon et al. D13/180

1 Claim, 6 Drawing Sheets

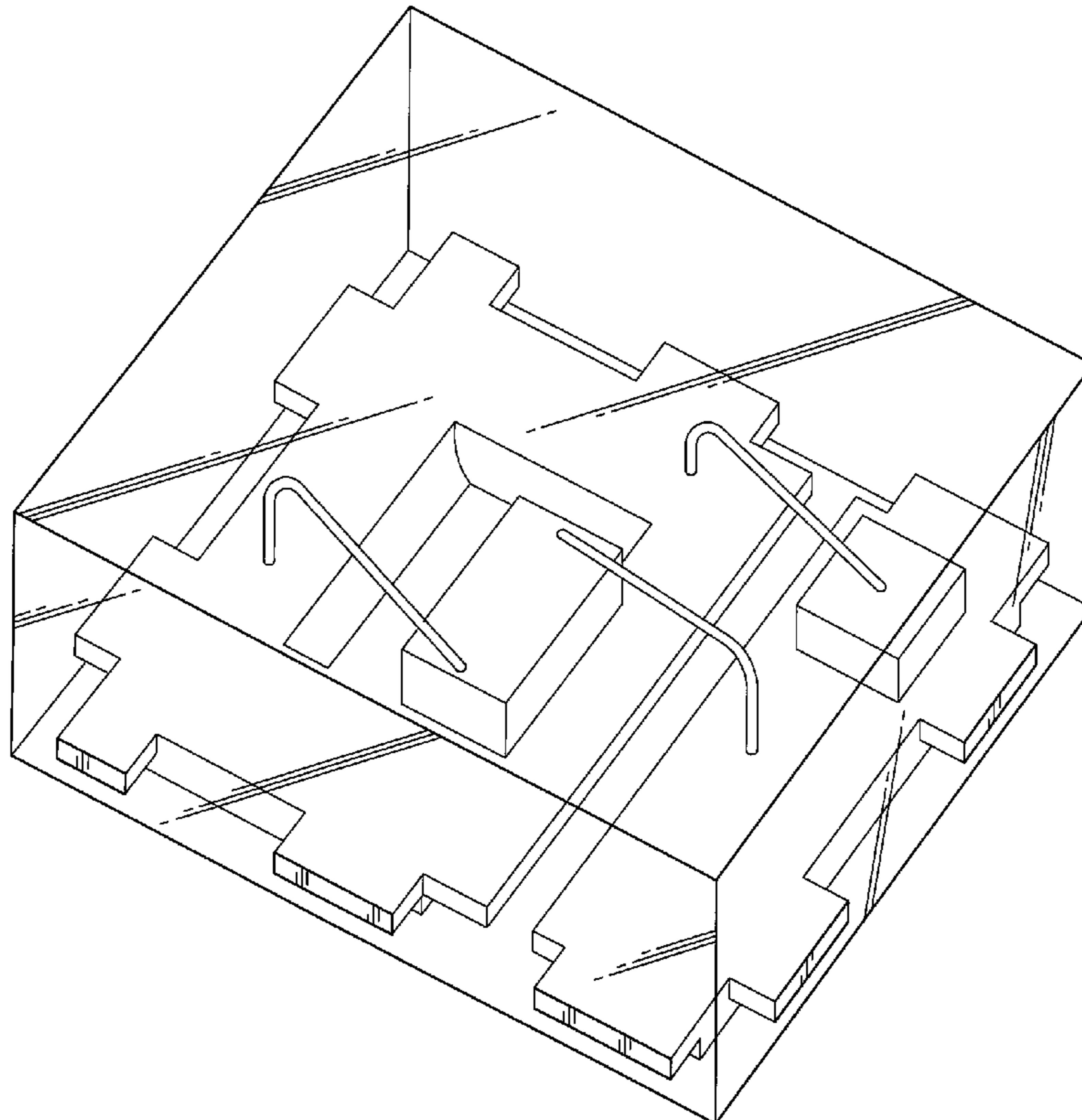

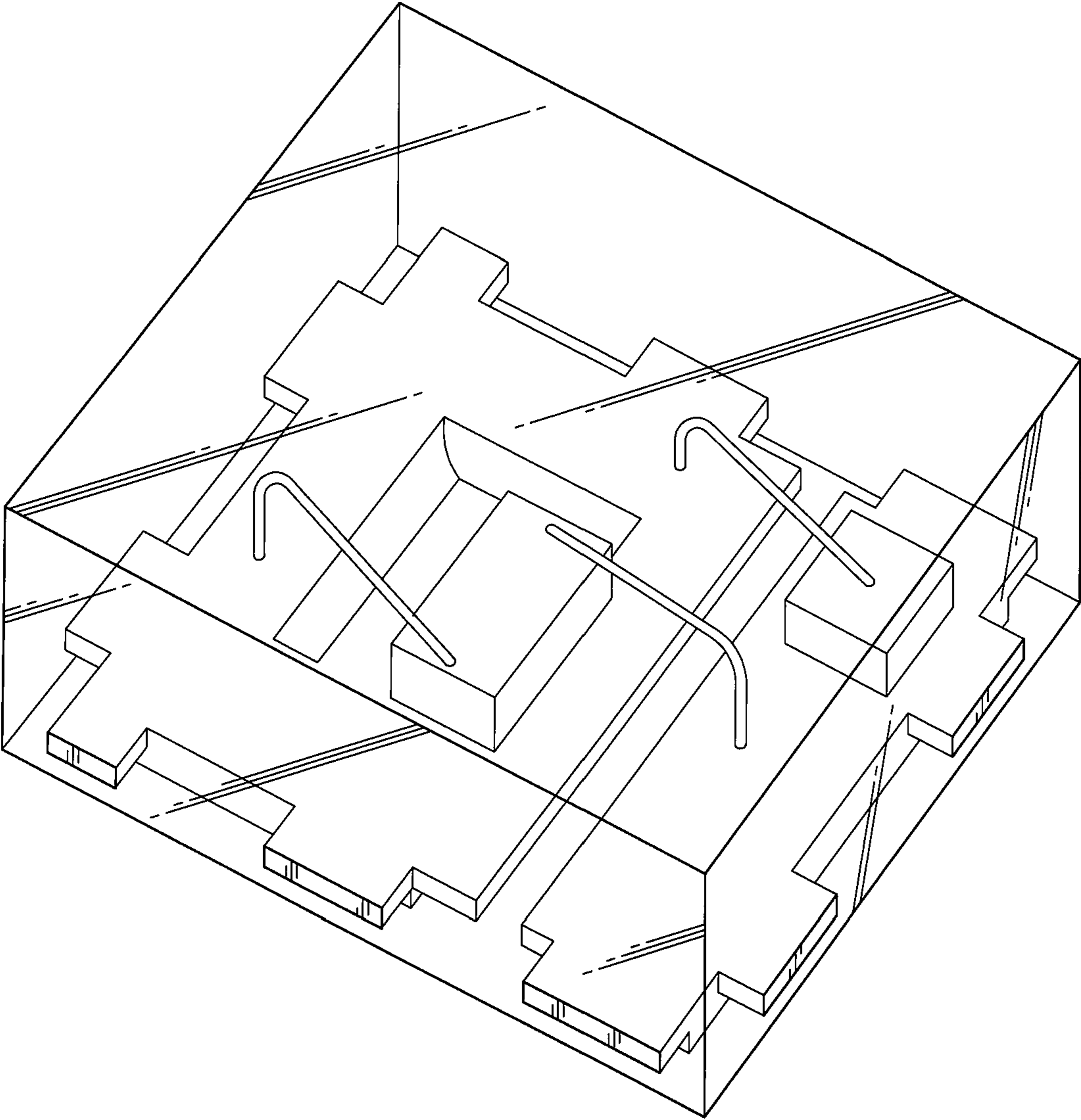

FIG. 1

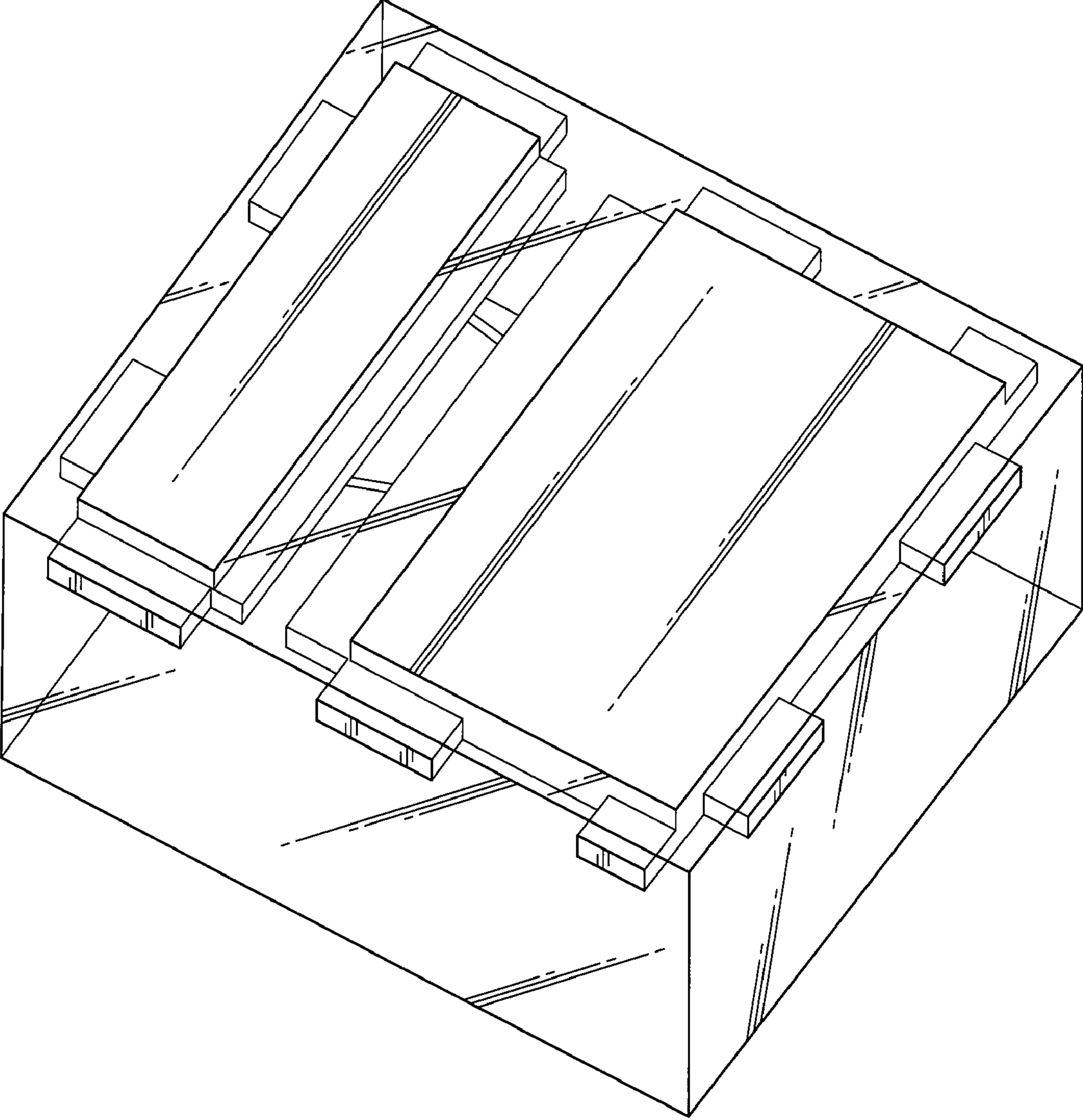

FIG.2

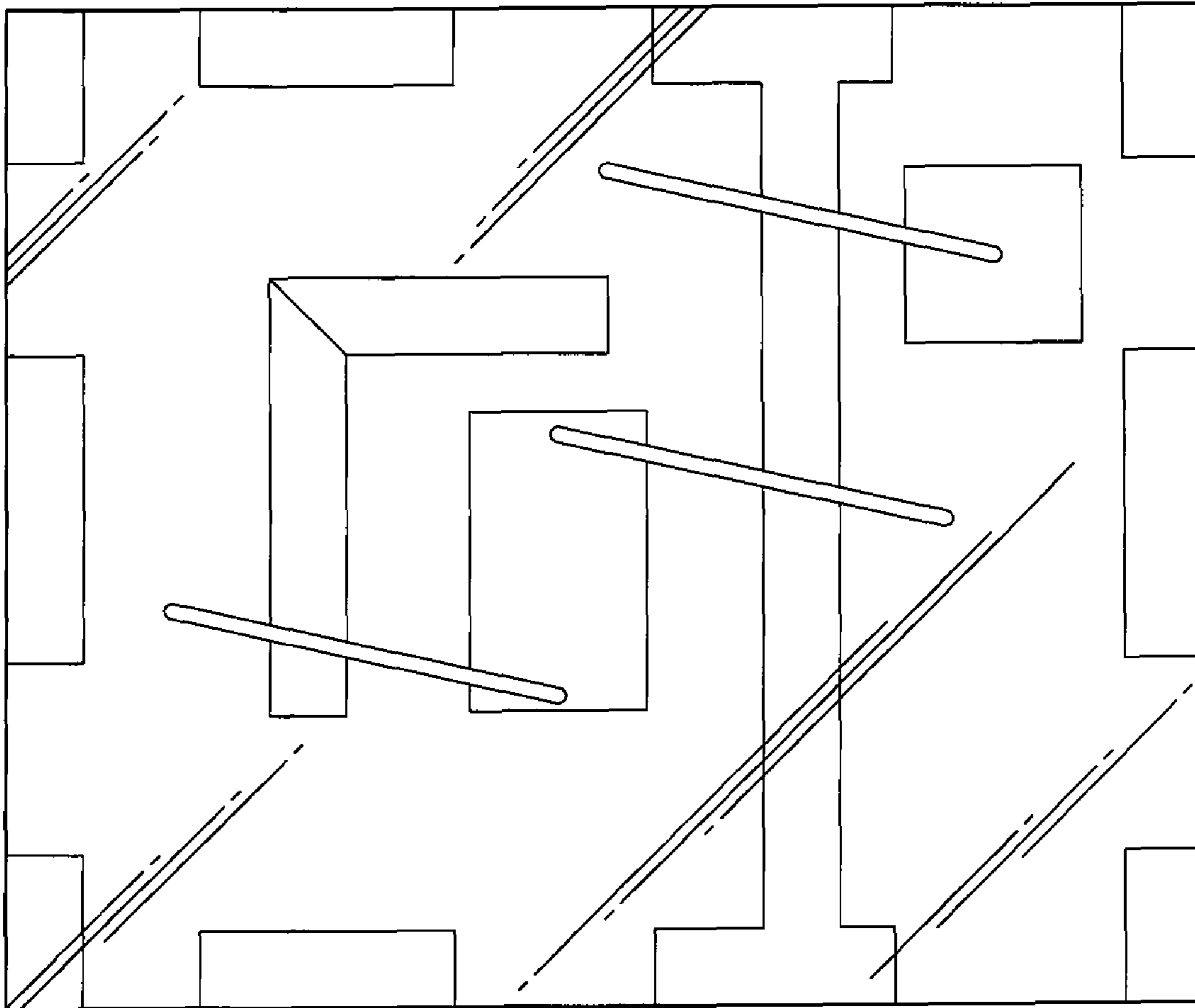

FIG.3

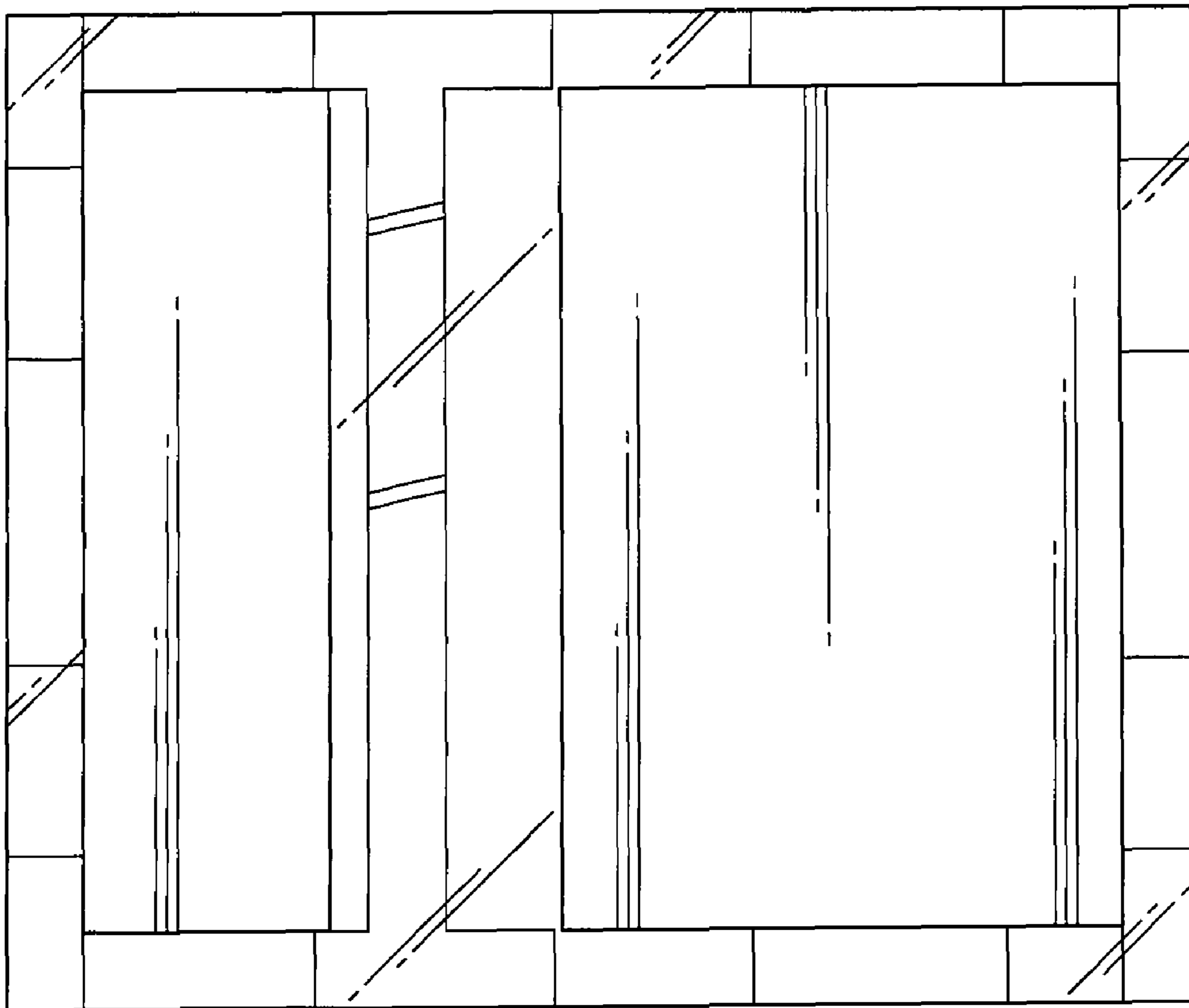

FIG.4

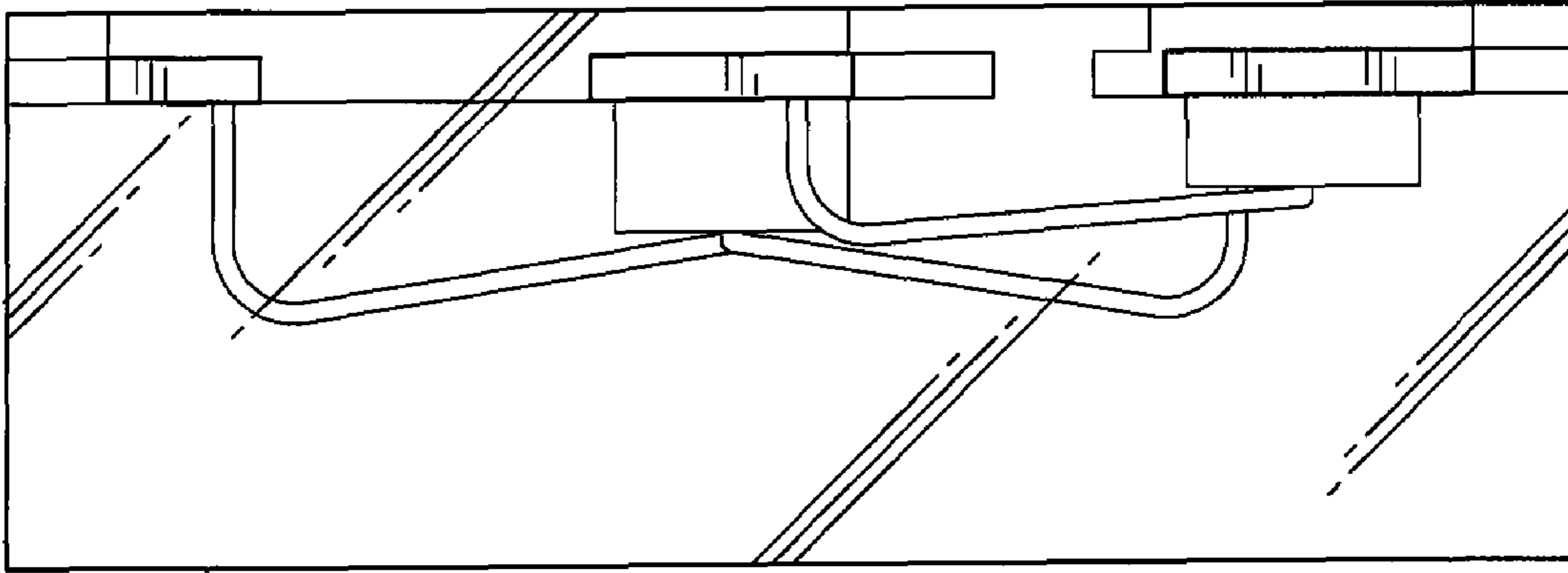

FIG. 5

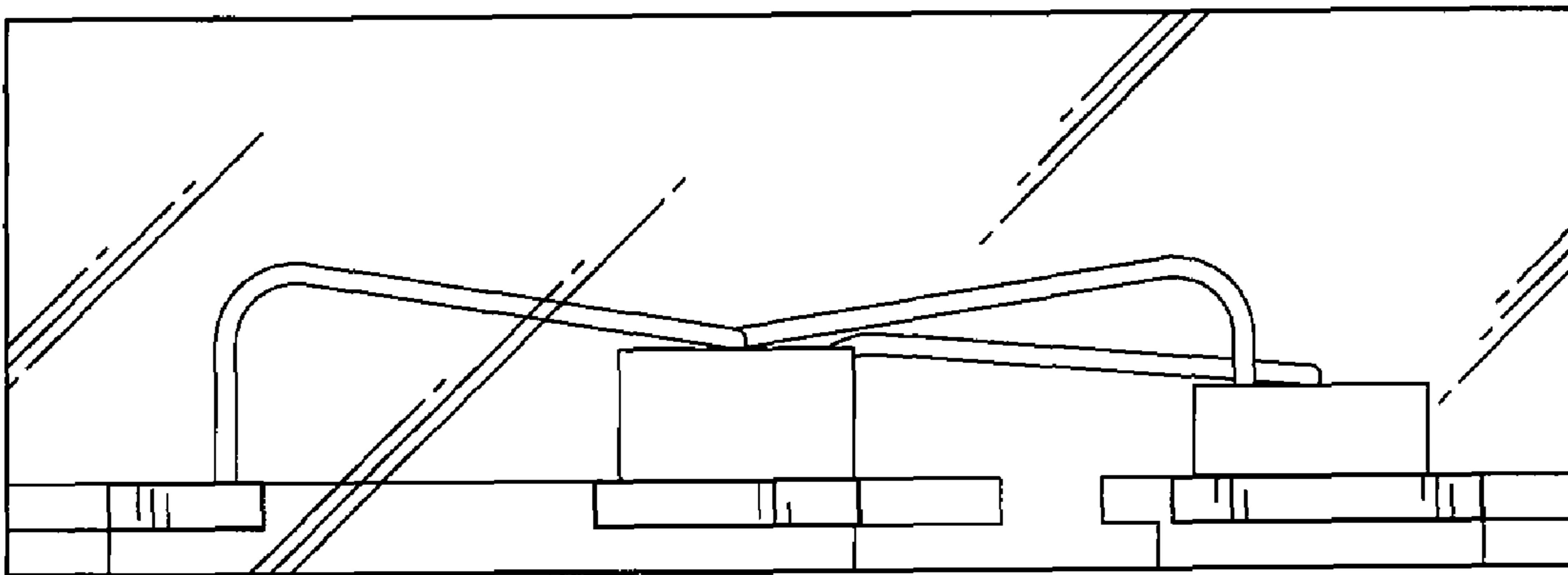

FIG. 6

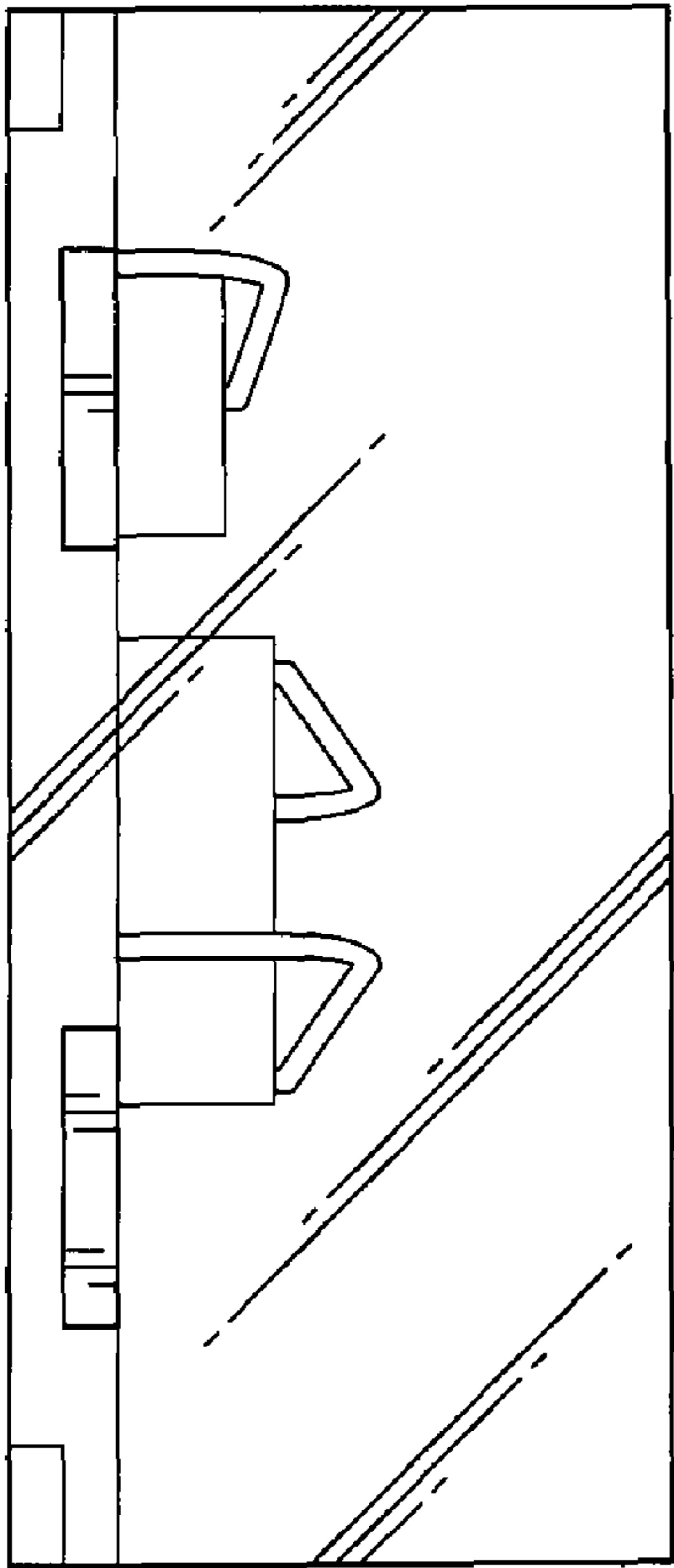

FIG. 7

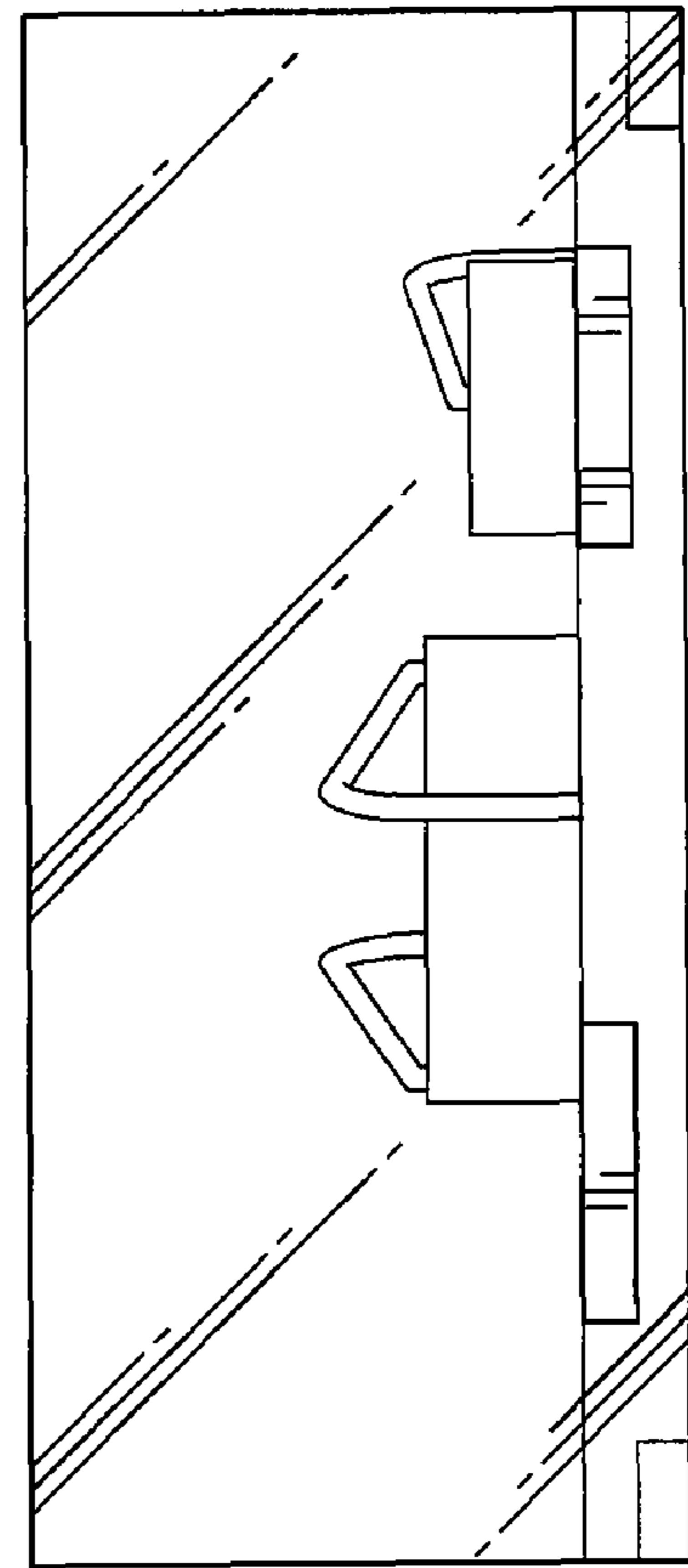

FIG. 8