



US00D629742S

(12) **United States Design Patent**
Board et al.

(10) **Patent No.:** **US D629,742 S**

(45) **Date of Patent:** **** Dec. 28, 2010**

- (54) **TIRE**
- (75) Inventors: **Malcolm Jeremy Board**, Birmingham (GB); **Christopher John Valentine**, North Warwickshire (GB)
- (73) Assignee: **The Goodyear Tire & Rubber Company**, Akron, OH (US)
- (**) Term: **14 Years**
- (21) Appl. No.: **29/367,568**
- (22) Filed: **Aug. 10, 2010**
- (51) **LOC (9) Cl.** **12-15**
- (52) **U.S. Cl.** **D12/535**
- (58) **Field of Classification Search** D12/533-537, D12/569-572, 900-901, 563; 152/209.1, 152/209.8-209.25, 209.28, 455
See application file for complete search history.

- D551,159 S 9/2007 Matsunami et al. D12/535
- D554,044 S 10/2007 Shibamoto D12/535
- D554,048 S 10/2007 Matsunami et al. D12/535
- D555,073 S 11/2007 Zawistowski et al. D12/535
- D555,074 S 11/2007 Zawistowski et al. D12/535

(Continued)

Primary Examiner—Stacia Cadmus
(74) *Attorney, Agent, or Firm*—Richard B. O’Planick

(57) **CLAIM**

The ornamental design for a tire, as shown and described.

DESCRIPTION

FIG. 1 is a perspective view of a tire showing our new design, it being understood that the pattern repeats uniformly throughout the circumference of the tread;

FIG. 2 is a front elevational view thereof;

FIG. 3 is a right side elevational view thereof; the other side being a mirror image thereof;

FIG. 4 is an enlarged fragmentary front elevational view thereof;

FIG. 5 is a perspective view of a second embodiment of a tire showing our new design, it being understood that the pattern repeats uniformly throughout the circumference of the tread and that the opposite side view is a mirror image thereof; and,

FIG. 6 is a front elevational view of a second embodiment, it being understood that an enlarged fragmentary view thereof would be substantially identical to that shown in FIG. 4, with the exception of the inclusion of the sidewall in solid lines.

In the drawings, the broken lines showing of the sidewall, inner bead and the peripheral boundary between the tire tread and the sidewall in FIGS. 1 through 4 depict environmental subject matter and form no part of the claimed design.

1 Claim, 6 Drawing Sheets

(56) **References Cited**
U.S. PATENT DOCUMENTS

D346,352 S	4/1994	Suzuki	D12/151
D420,312 S	2/2000	Hara	D12/151
D434,353 S	11/2000	Jackson et al.	D12/136
D455,708 S	4/2002	Yuze	D12/535
D458,211 S	6/2002	Ito	D12/535
D490,360 S	5/2004	Jackson et al.	D12/535
D499,374 S	12/2004	Jackson et al.	D12/535
D502,442 S	3/2005	Brown et al.	D12/535
D505,381 S	5/2005	Brown et al.	D12/535
D522,444 S	6/2006	Jackson et al.	D12/535
D522,445 S	6/2006	Shibamoto	D12/535
D522,449 S	6/2006	Toyozawa et al.	D12/535
D522,958 S	6/2006	Matsunami et al.	D12/535
D522,959 S	6/2006	Matsunami et al.	D12/535
D522,960 S	6/2006	Matsunami et al.	D12/535
D523,390 S	6/2006	Matsunami et al.	D12/535
D524,724 S *	7/2006	Itoi	D12/535
D528,066 S	9/2006	Shibamoto	D12/535
D528,970 S	9/2006	Board et al.	D12/535
D528,971 S	9/2006	Board et al.	D12/535
D542,215 S	5/2007	Jackson et al.	D12/535

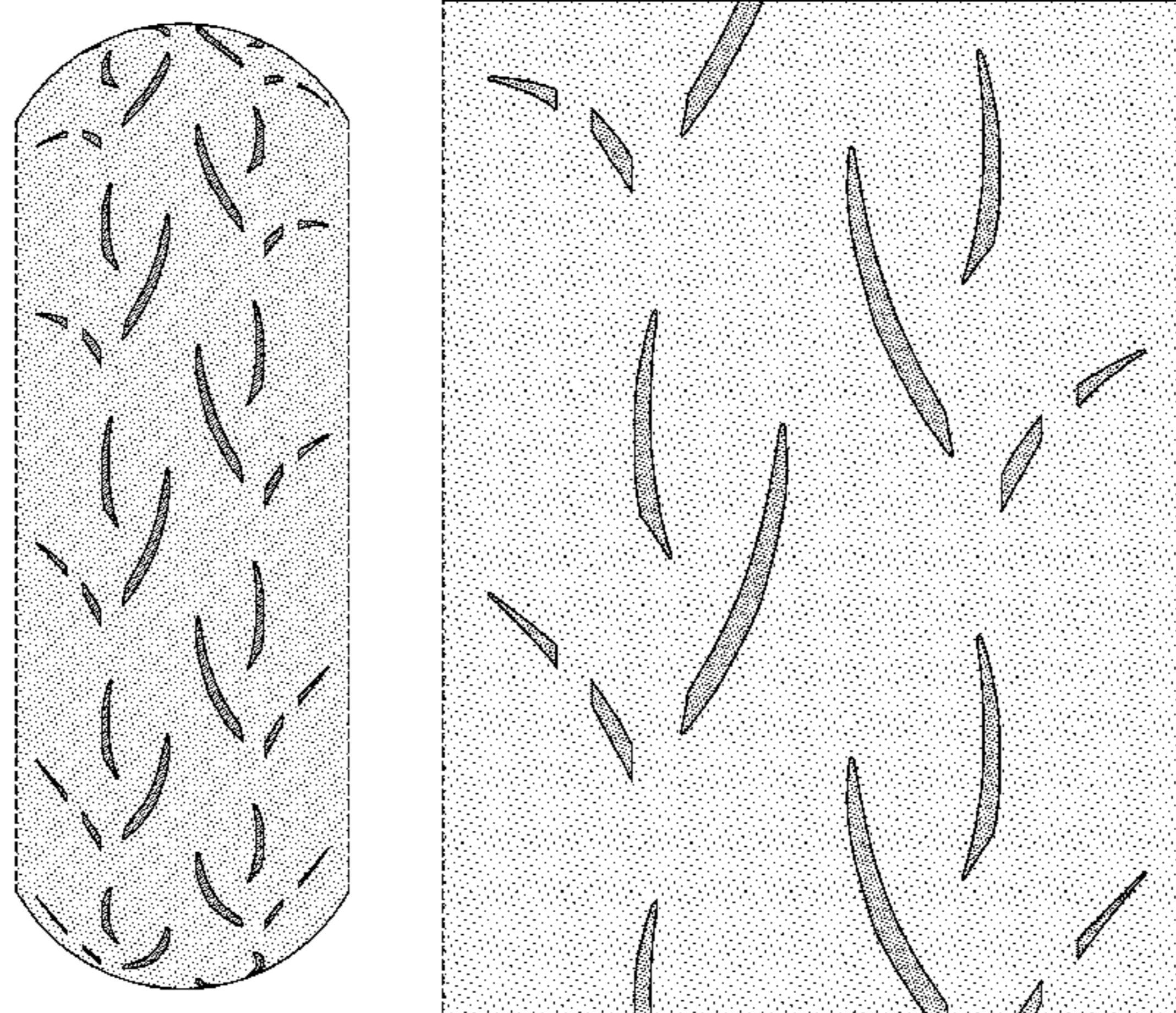

US D629,742 S

Page 2

U.S. PATENT DOCUMENTS

D557,198 S	12/2007	Matsunami et al.	D12/535	D579,856 S	11/2008	Watkins et al.	D12/535
D558,130 S *	12/2007	Steinbach	D12/535	D579,857 S	11/2008	Kumamoto	D12/535
D566,039 S *	4/2008	Itoi	D12/535	D579,858 S	11/2008	Kumamoto	D12/535
D569,787 S	5/2008	Shibamoto et al.	D12/535	D587,645 S *	3/2009	Steinbach	D12/535
D571,710 S	6/2008	Shibamoto et al.	D12/535	D601,943 S *	10/2009	Shibamoto	D12/535
				D612,322 S *	3/2010	Shibamoto	D12/535

* cited by examiner

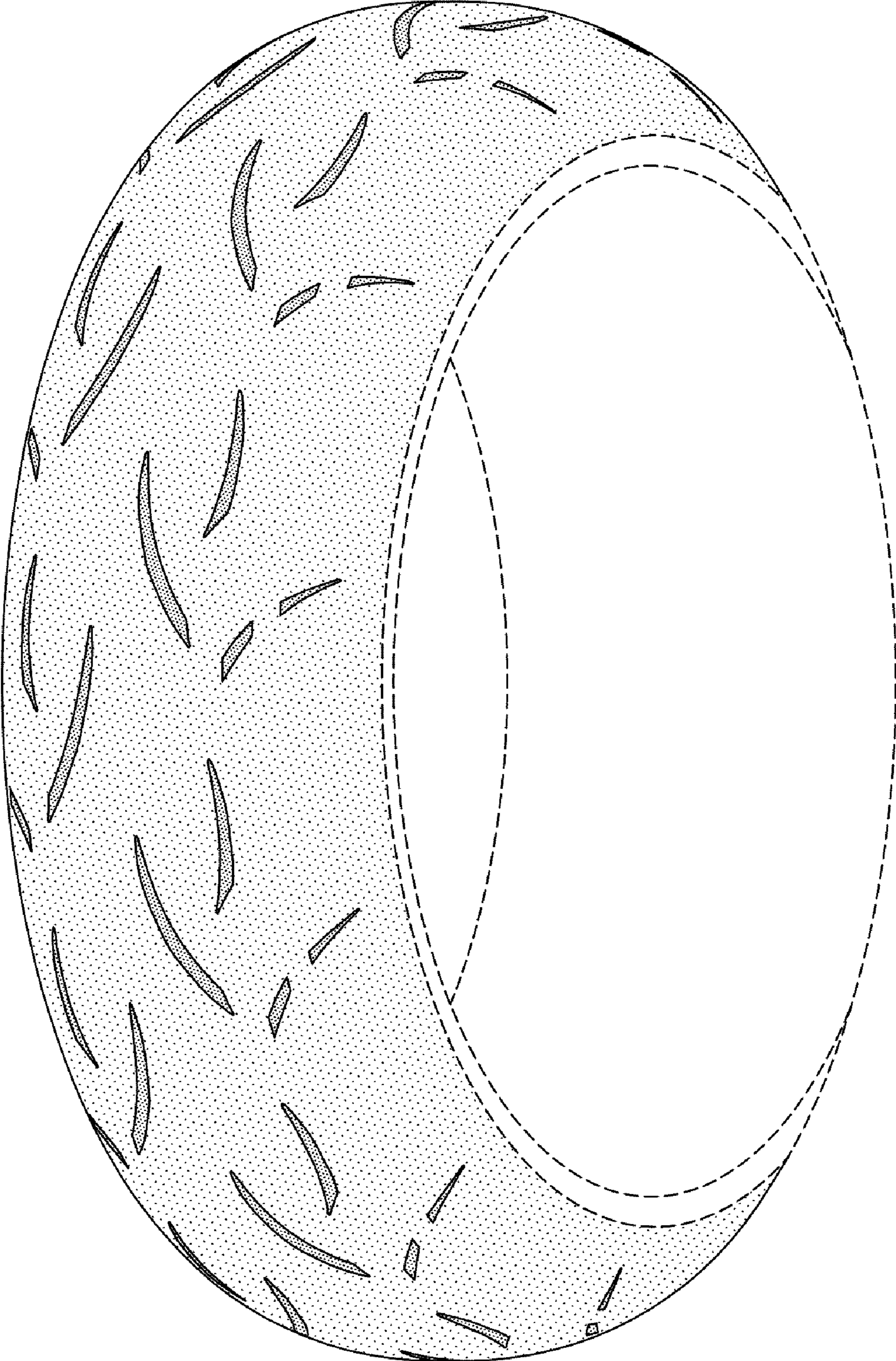

FIG-1

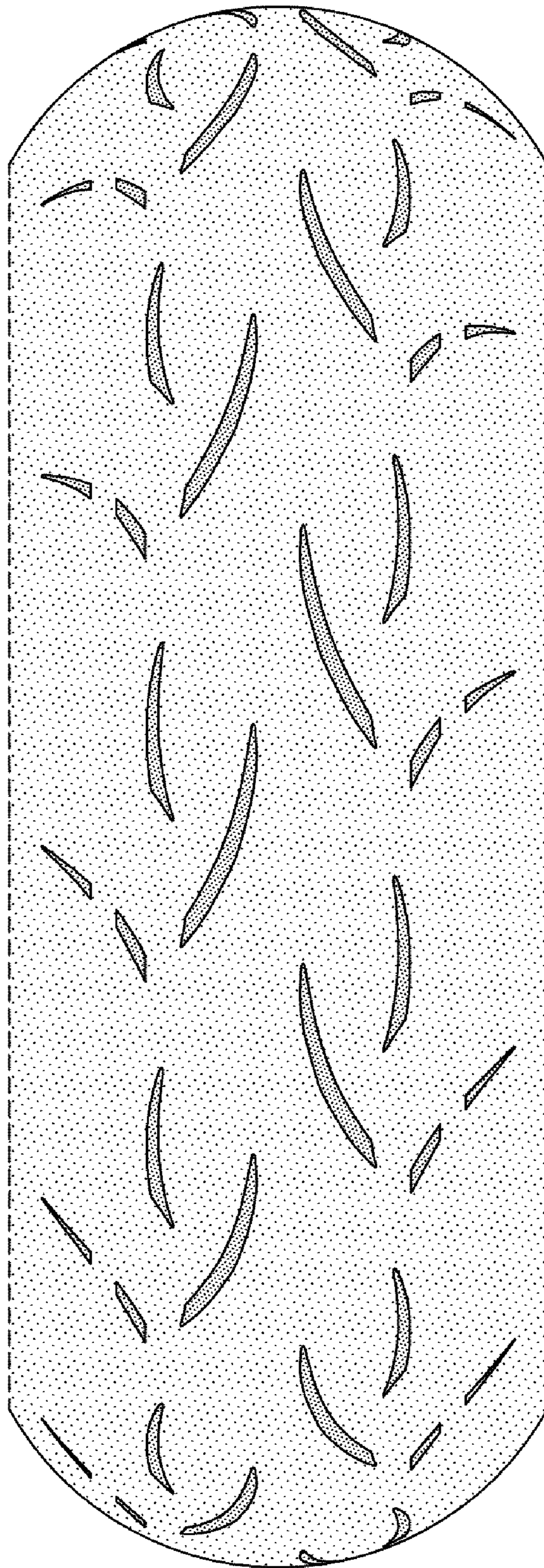

FIG-2

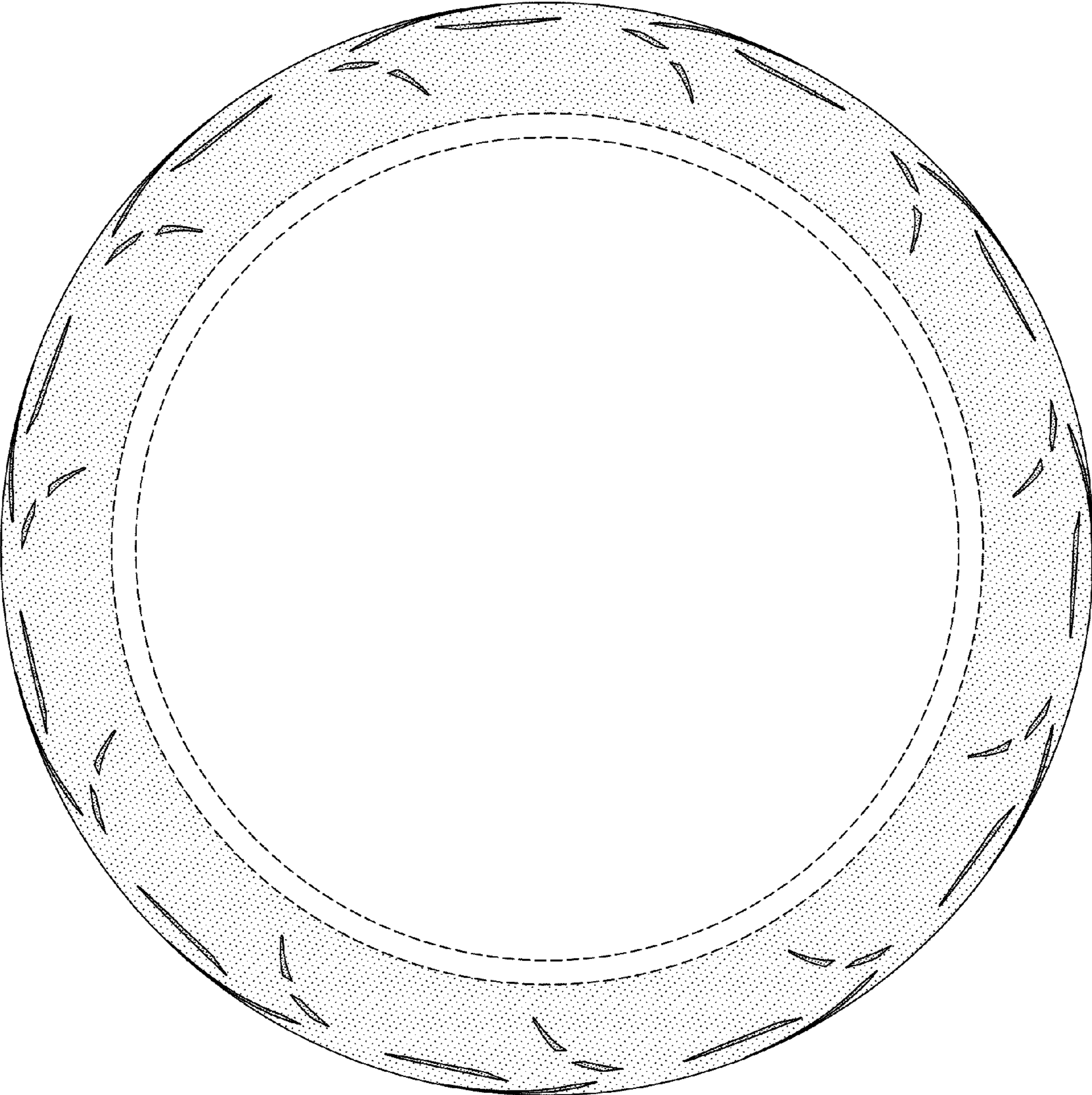

FIG-3

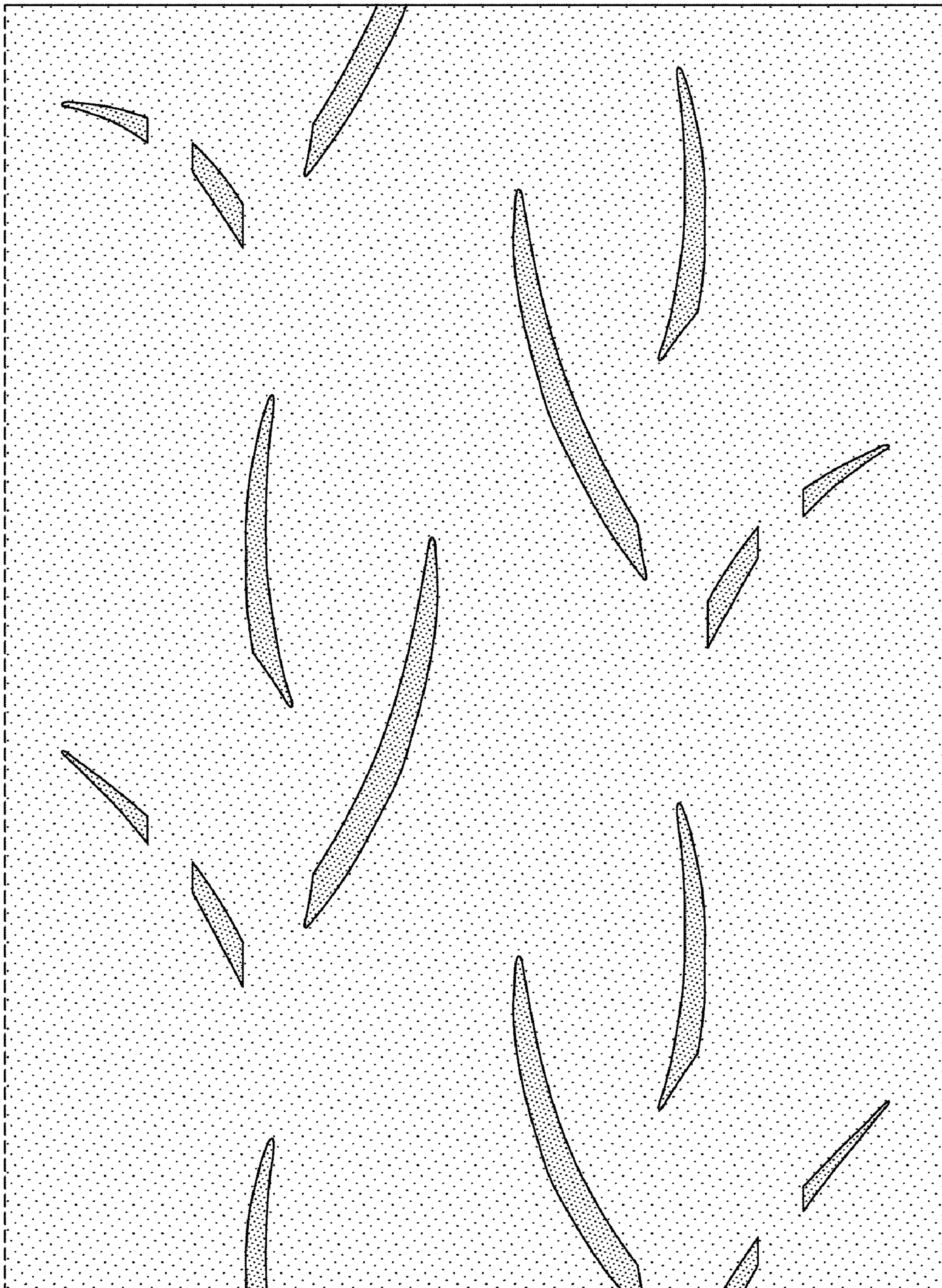

FIG-4

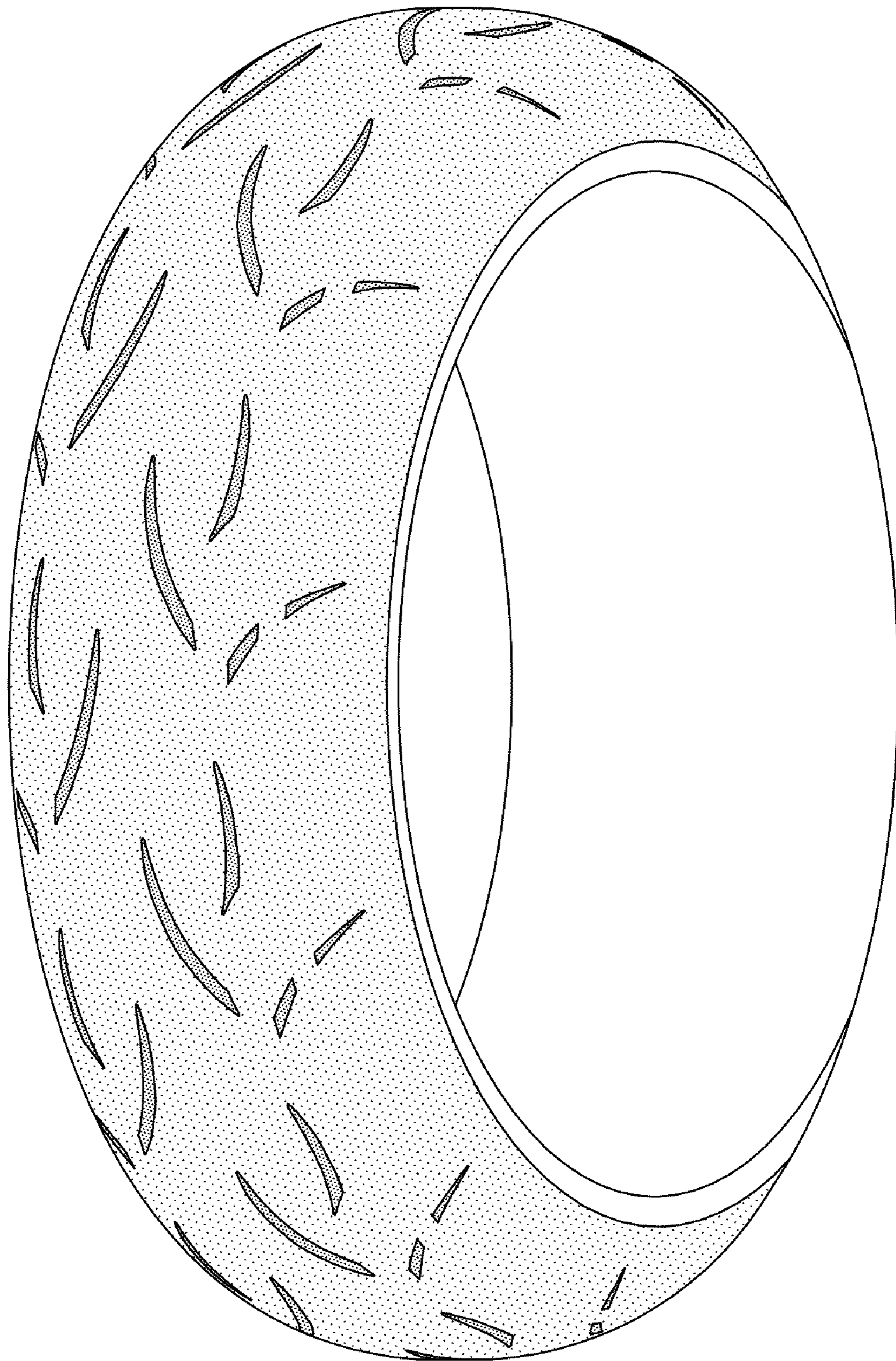

FIG-5

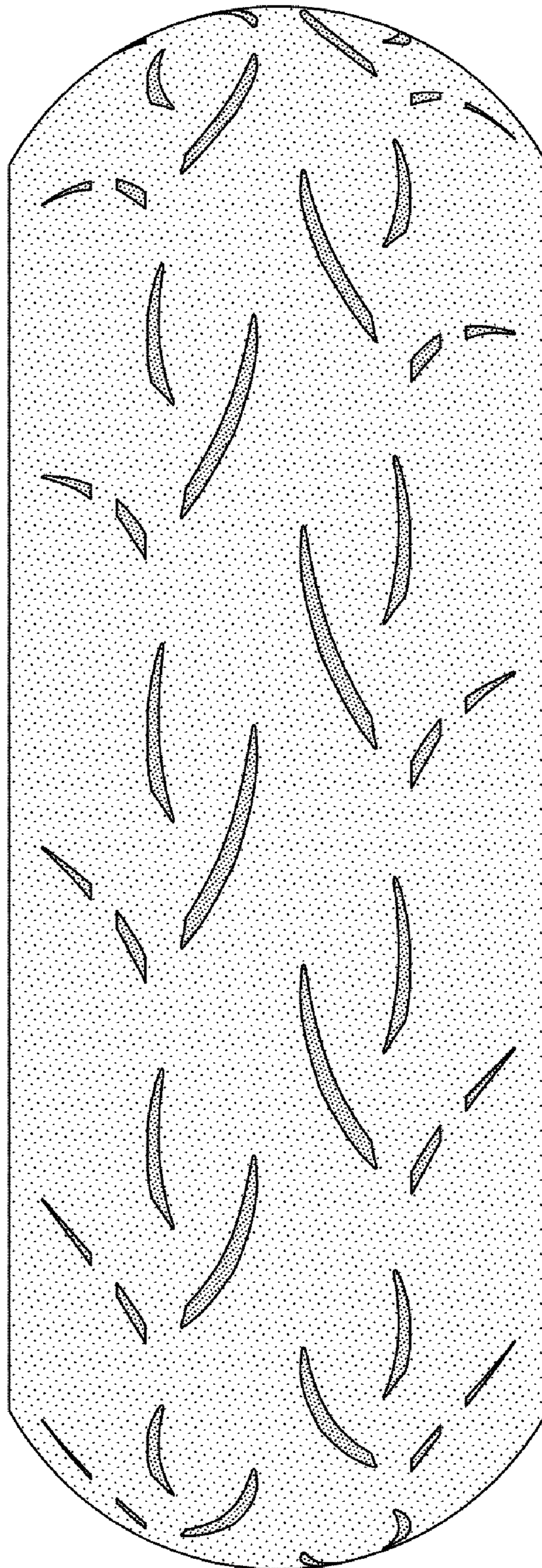

FIG-6