



US00D629741S

(12) **United States Design Patent**
Board et al.

(10) **Patent No.:** **US D629,741 S**

(45) **Date of Patent:** **** Dec. 28, 2010**

(54) **TIRE**
(75) Inventors: **Malcolm Jeremy Board**, Yardley (GB);
Christopher John Valentine, North
Warwickshire (GB)

D542,215 S 5/2007 Jackson et al. D12/535
D551,159 S 9/2007 Matsunami et al. D12/535
D554,044 S 10/2007 Shibamoto D12/535
D554,048 S 10/2007 Matsunami et al. D12/535
D555,073 S 11/2007 Zawistowski et al. D12/535

(73) Assignee: **The Goodyear Tire & Rubber Company**, Akron, OH (US)

(**) Term: **14 Years**

(Continued)

(21) Appl. No.: **29/367,566**

Primary Examiner—Stacia Cadmus
(74) *Attorney, Agent, or Firm*—Richard B. O’Planick

(22) Filed: **Aug. 10, 2010**

(57) **CLAIM**

(51) **LOC (9) Cl.** **12-15**

The ornamental design for a tire, as shown and described.

(52) **U.S. Cl.** **D12/535**

(58) **Field of Classification Search** D12/533–537,
D12/569–572, 900–901, 563; 152/209.1,
152/209.8–209.25, 209.28, 455

DESCRIPTION

See application file for complete search history.

(56) **References Cited**

FIG. 1 is a perspective view of a tire showing our new design, it being understood that the pattern repeats uniformly throughout the circumference of the tread;

U.S. PATENT DOCUMENTS

FIG. 2 is a front elevational view thereof;

D346,352 S	4/1994	Suzuki	D12/151
D420,312 S	2/2000	Hara	D12/151
D434,353 S	11/2000	Jackson et al.	D12/136
D455,708 S	4/2002	Yuze	D12/535
D458,211 S	6/2002	Ito	D12/535
D490,360 S	5/2004	Jackson et al.	D12/535
D499,374 S	12/2004	Jackson et al.	D12/535
D502,442 S	3/2005	Brown et al.	D12/535
D502,681 S *	3/2005	Miyasaka	D12/535
D505,381 S	5/2005	Brown et al.	D12/535
D522,444 S	6/2006	Jackson et al.	D12/535
D522,445 S	6/2006	Shibamoto	D12/535
D522,449 S	6/2006	Toyozawa et al.	D12/535
D522,958 S	6/2006	Matsunami et al.	D12/535
D522,959 S	6/2006	Matsunami et al.	D12/535
D522,960 S	6/2006	Matsunami et al.	D12/535
D523,390 S	6/2006	Matsunami et al.	D12/535
D524,724 S *	7/2006	Itoi	D12/535
D528,066 S	9/2006	Shibamoto	D12/535
D528,970 S	9/2006	Board et al.	D12/535
D528,971 S	9/2006	Board et al.	D12/535

FIG. 3 is a right side elevational view thereof; the other side being a mirror image thereof;

FIG. 4 is an enlarged fragmentary front elevational view thereof;

FIG. 5 is a perspective view of a second embodiment of a tire showing our new design, it being understood that the pattern repeats uniformly throughout the circumference of the tread and that the opposite side view is a mirror image thereof; and,

FIG. 6 is a front elevational view of a second embodiment, it being understood that an enlarged fragmentary view thereof would be substantially identical to that shown in FIG. 4, with the exception of the inclusion of the sidewall in solid lines.

In the drawings, the broken lines showing of the sidewall, inner bead and the peripheral boundary between the tire tread and the sidewall in FIGS. 1 through 4 depict environmental subject matter and form no part of the claimed design.

1 Claim, 6 Drawing Sheets

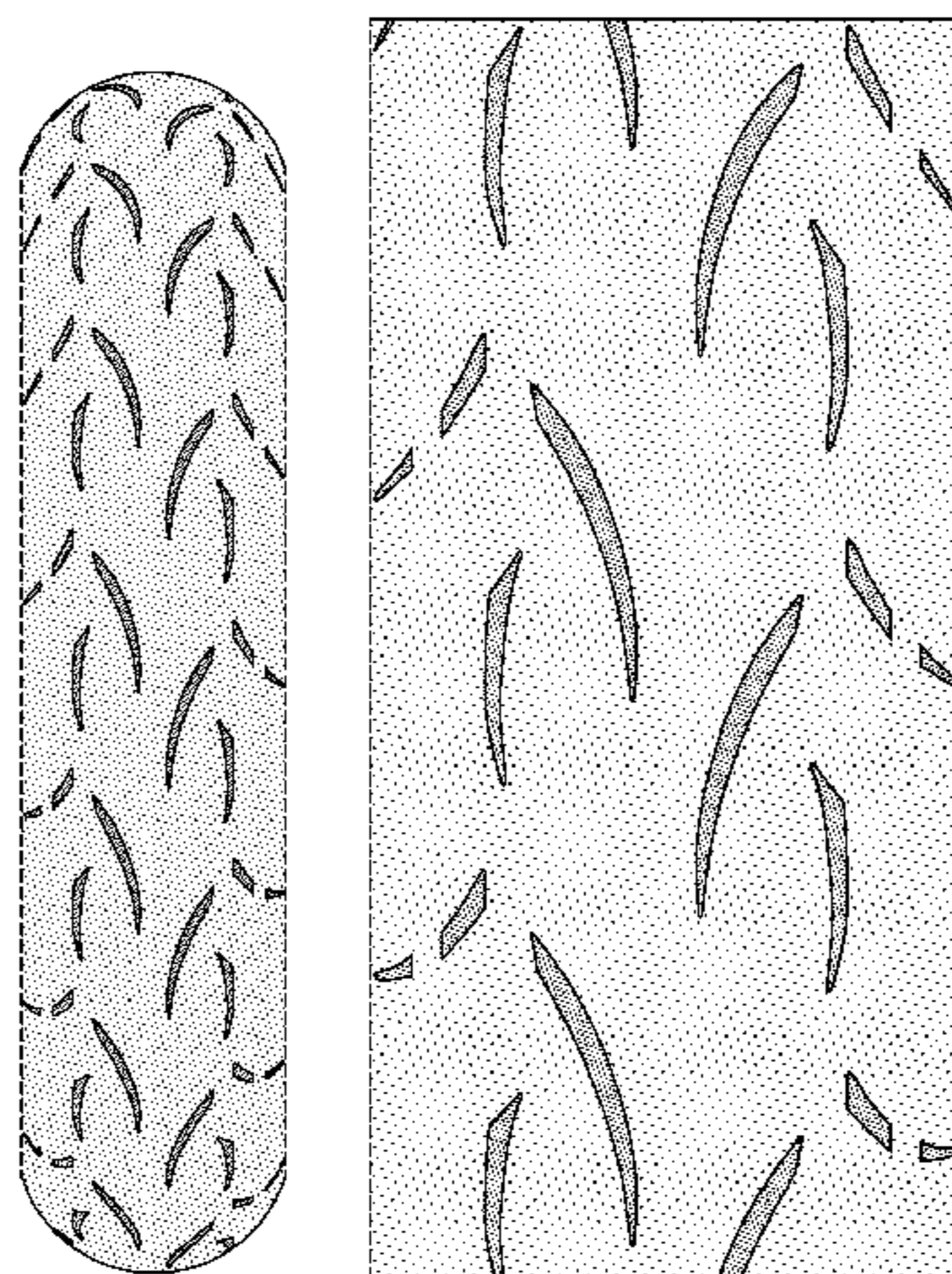

US D629,741 S

Page 2

U.S. PATENT DOCUMENTS

D555,074 S	11/2007	Zawistowski et al.	D12/535	D579,856 S	11/2008	Watkins et al.	D12/535
D557,198 S	12/2007	Matsunami et al.	D12/535	D579,857 S	11/2008	Kumamoto	D12/535
D565,499 S *	4/2008	Itoi et al.	D12/535	D579,858 S	11/2008	Kumamoto	D12/535
D566,039 S *	4/2008	Itoi	D12/535	D601,943 S *	10/2009	Shibamoto	D12/535
D569,787 S	5/2008	Shibamoto et al.	D12/535	D612,322 S *	3/2010	Shibamoto	D12/535
D571,710 S	6/2008	Shibamoto et al.	D12/535	D619,956 S *	7/2010	Hayashi et al.	D12/535

* cited by examiner

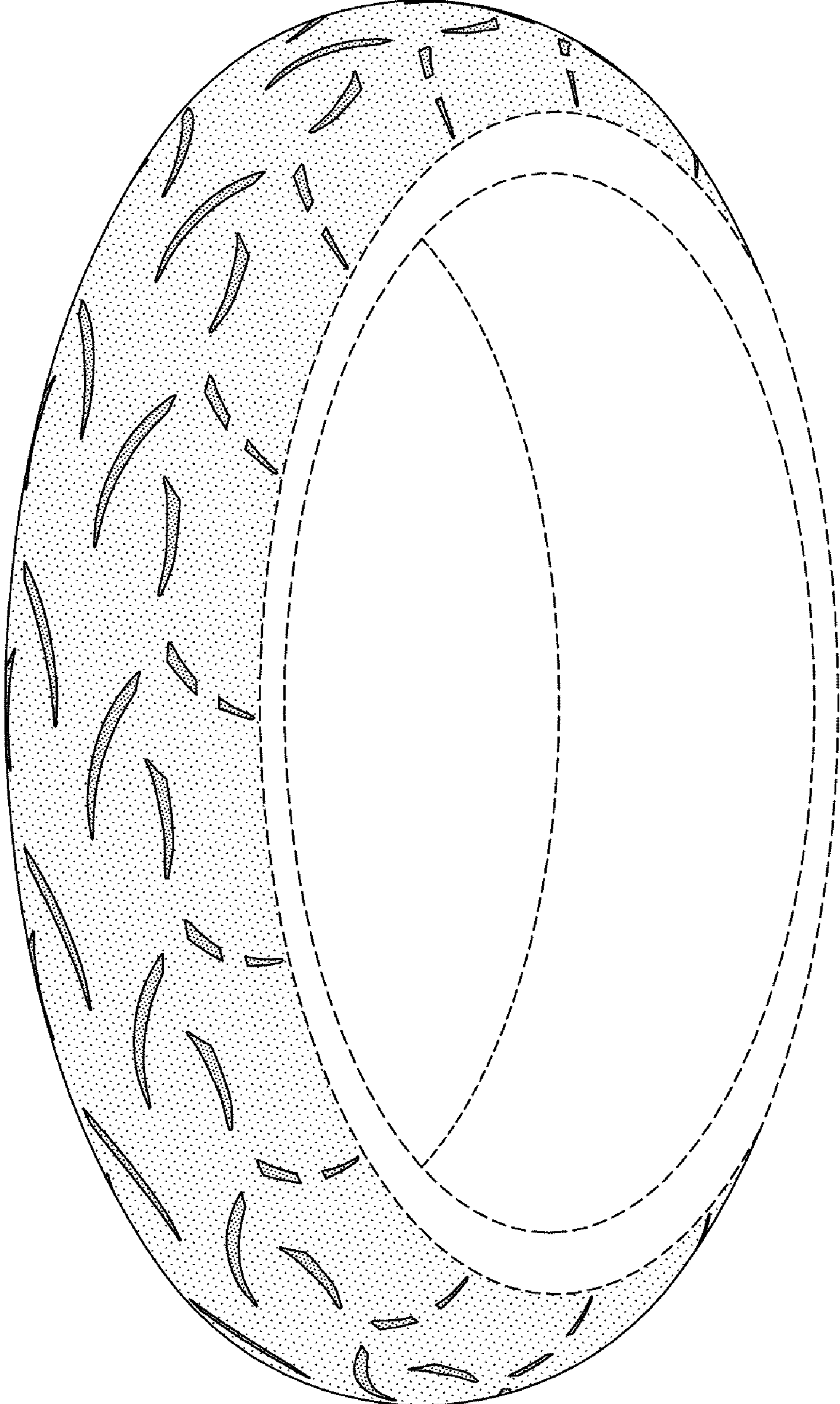

FIG-1

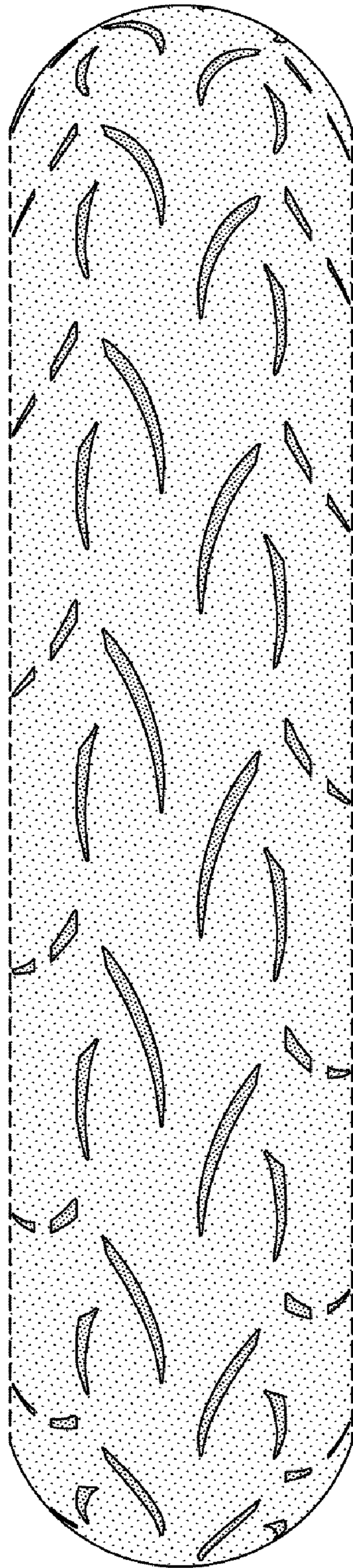

FIG-2

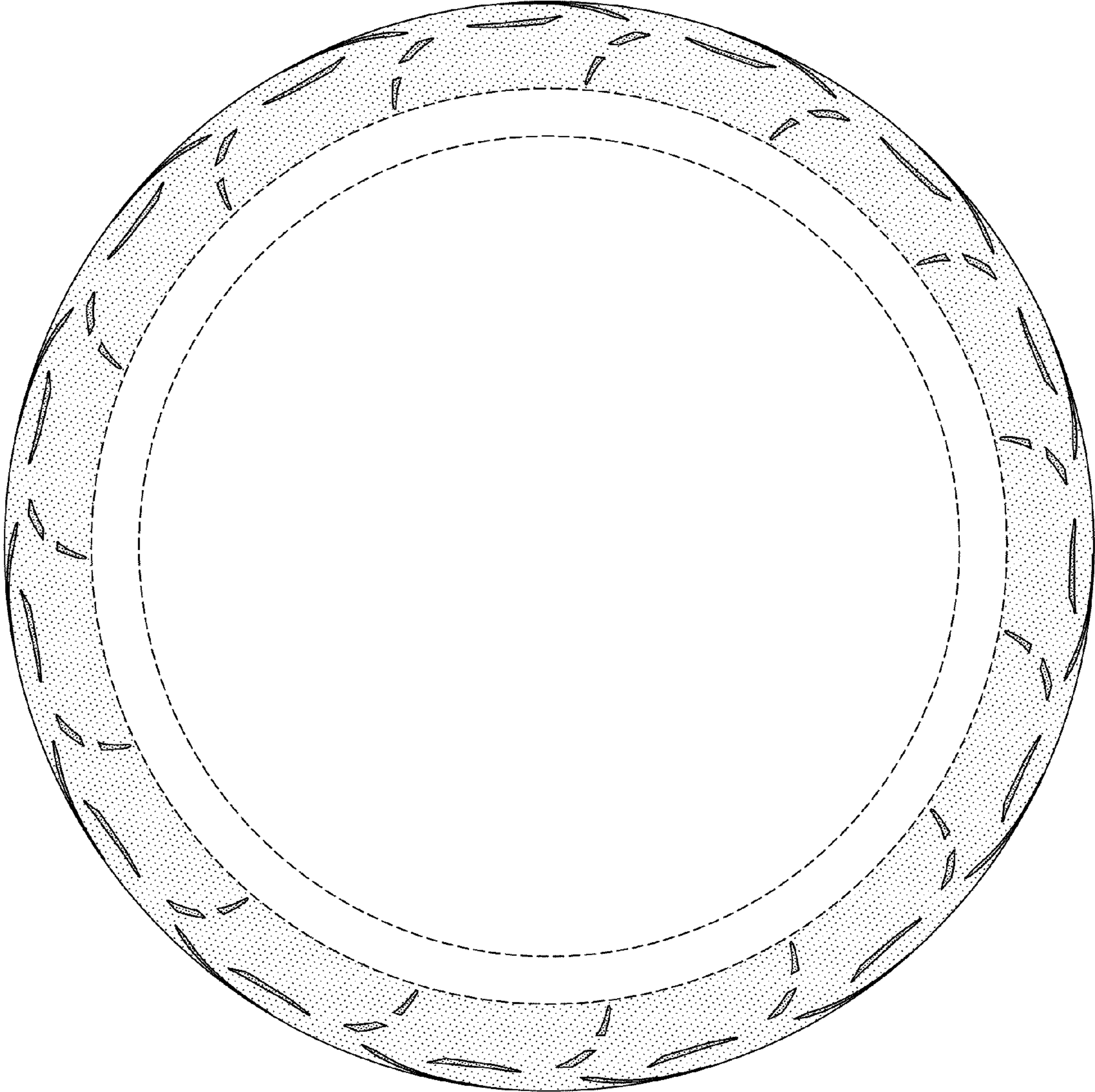

FIG-3

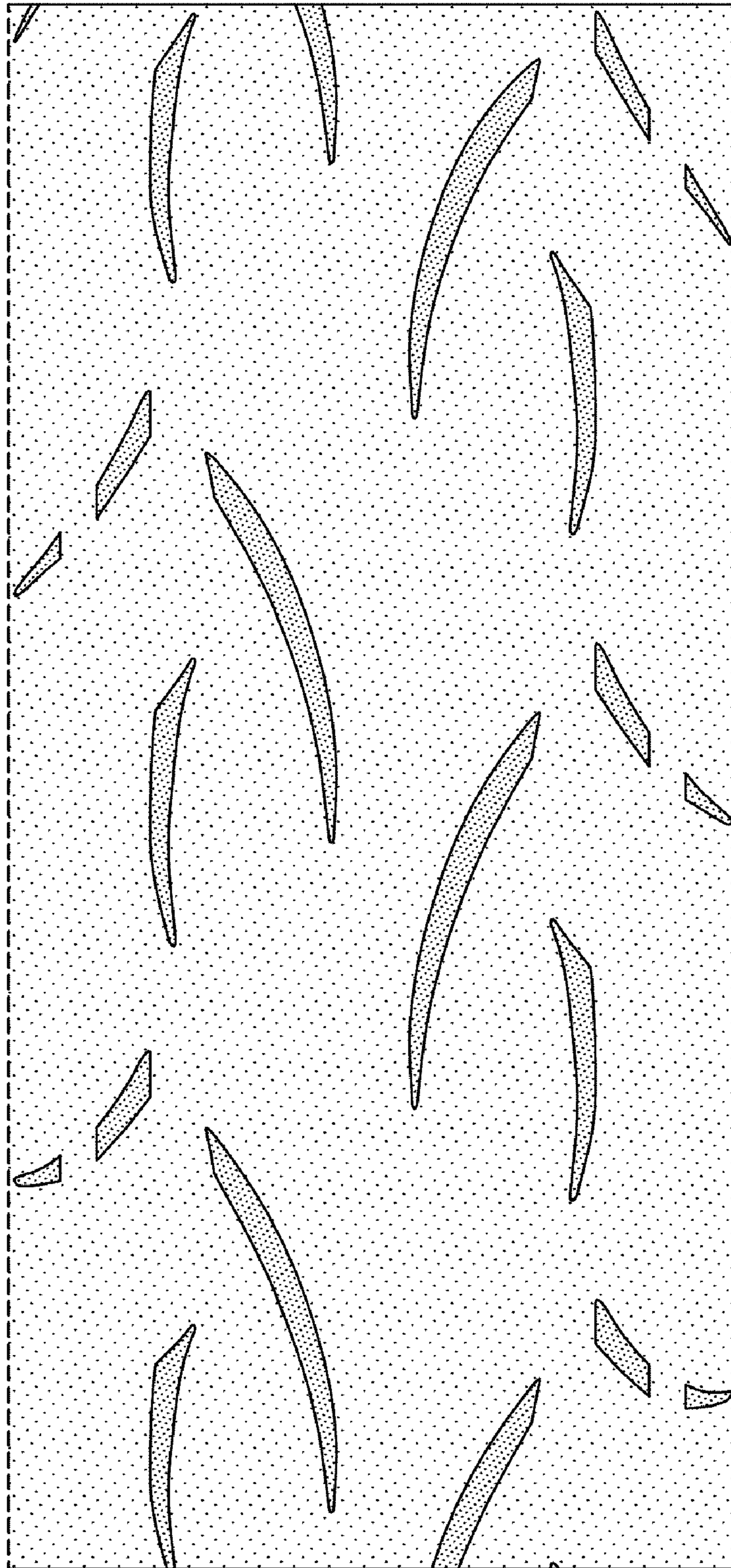

FIG-4

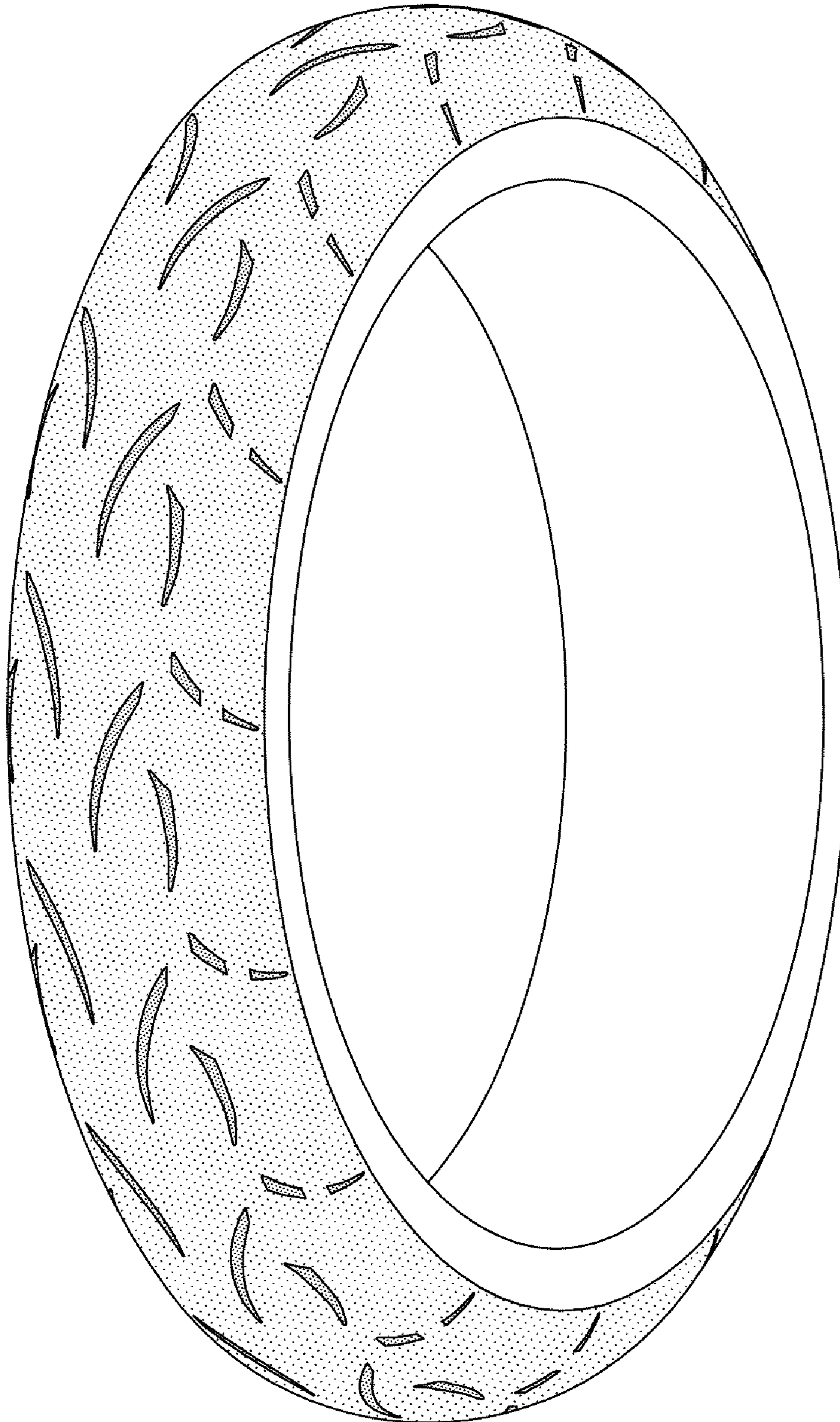

FIG-5

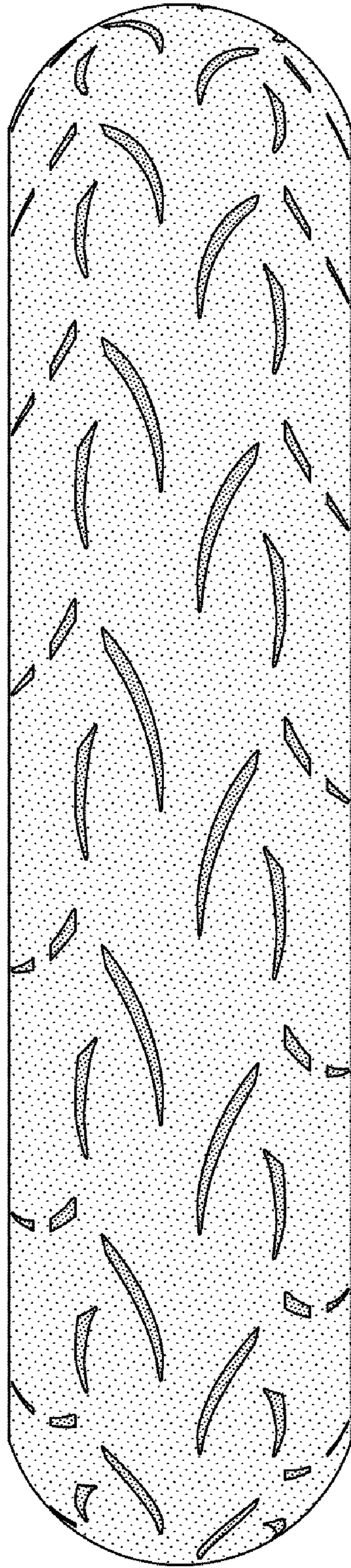

FIG-6