



US00D629739S

(12) **United States Design Patent**
Youn

(10) **Patent No.:** **US D629,739 S**

(45) **Date of Patent:** **** Dec. 28, 2010**

(54) **AUTOMOBILE TIRE**

(75) Inventor: **Sung Hee Youn**, Seoul (KR)

(73) Assignee: **Hankook Tire Co., Ltd.**, Seoul (KR)

(**) Term: **14 Years**

(21) Appl. No.: **29/363,681**

(22) Filed: **Jun. 11, 2010**

(30) **Foreign Application Priority Data**

Feb. 11, 2010 (KR) 30-2010-0006201

(51) **LOC (9) Cl.** **12-15**

(52) **U.S. Cl.** **D12/514; D12/519**

(58) **Field of Classification Search** D12/505-532,
D12/900-901; 152/209.1-209.28, 455
See application file for complete search history.

(56) **References Cited**

U.S. PATENT DOCUMENTS

D342,223	S	*	12/1993	McKisson et al.	D12/520
D451,441	S	*	12/2001	Weber	D12/514
D469,396	S	*	1/2003	Hutson et al.	D12/520
D490,045	S	*	5/2004	Delu et al.	D12/519
D515,019	S	*	2/2006	Umstot et al.	D12/519
D551,156	S	*	9/2007	Shinohara et al.	D12/521
D559,766	S	*	1/2008	Hirai	D12/519
D561,683	S	*	2/2008	Kiwaki	D12/519
D584,213	S	*	1/2009	Shinkai	D12/519
D597,474	S	*	8/2009	Yamakawa et al.	D12/519
D600,628	S	*	9/2009	Miyazaki	D12/514

D612,321 S * 3/2010 Bott et al. D12/519

* cited by examiner

Primary Examiner—Stacia Cadmus

(74) *Attorney, Agent, or Firm*—Blakely, Sokoloff, Taylor & Zafman LLP.

(57) **CLAIM**

I claim, the ornamental design for an automobile tire, as shown and described.

DESCRIPTION

FIG. 1 is a top and front perspective view of an automobile tire, with the sidewall structure shown in broken lines for clarity of disclosure, showing my new design;

FIG. 2 is a front elevational view thereof;

FIG. 3 is a rear elevational view thereof;

FIG. 4 is a left side elevational view thereof;

FIG. 5 is a right side elevational view thereof;

FIG. 6 is a top plan view thereof;

FIG. 7 is a bottom plan view thereof;

FIG. 8 is an enlarged cross-sectional elevational view taken along line 8—8 of FIG. 2; and,

FIG. 9 is a partially enlarged view of the front elevational view taken between lines 9—9 of FIG. 2.

The broken line showing of the sidewall and inner bead is included for the purpose of illustrating environment and forms no part of the claimed design.

1 Claim, 8 Drawing Sheets

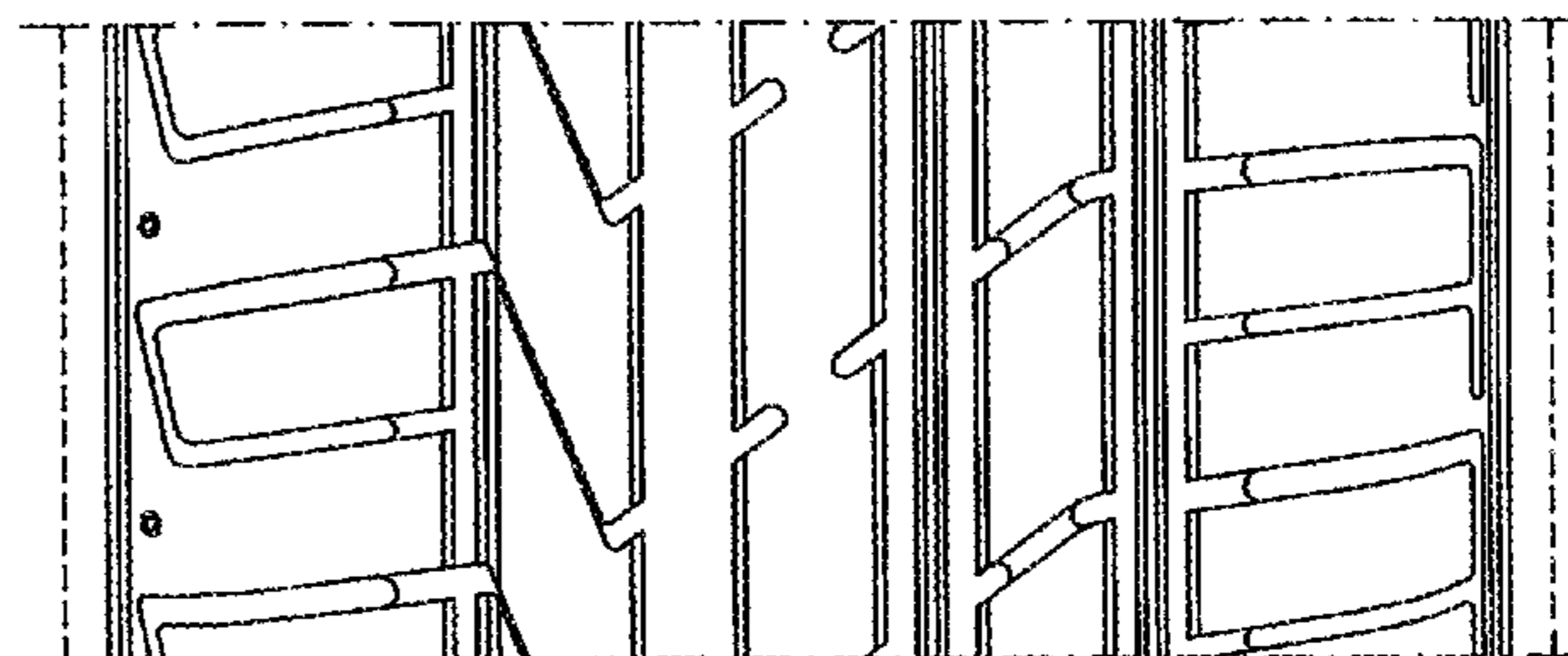
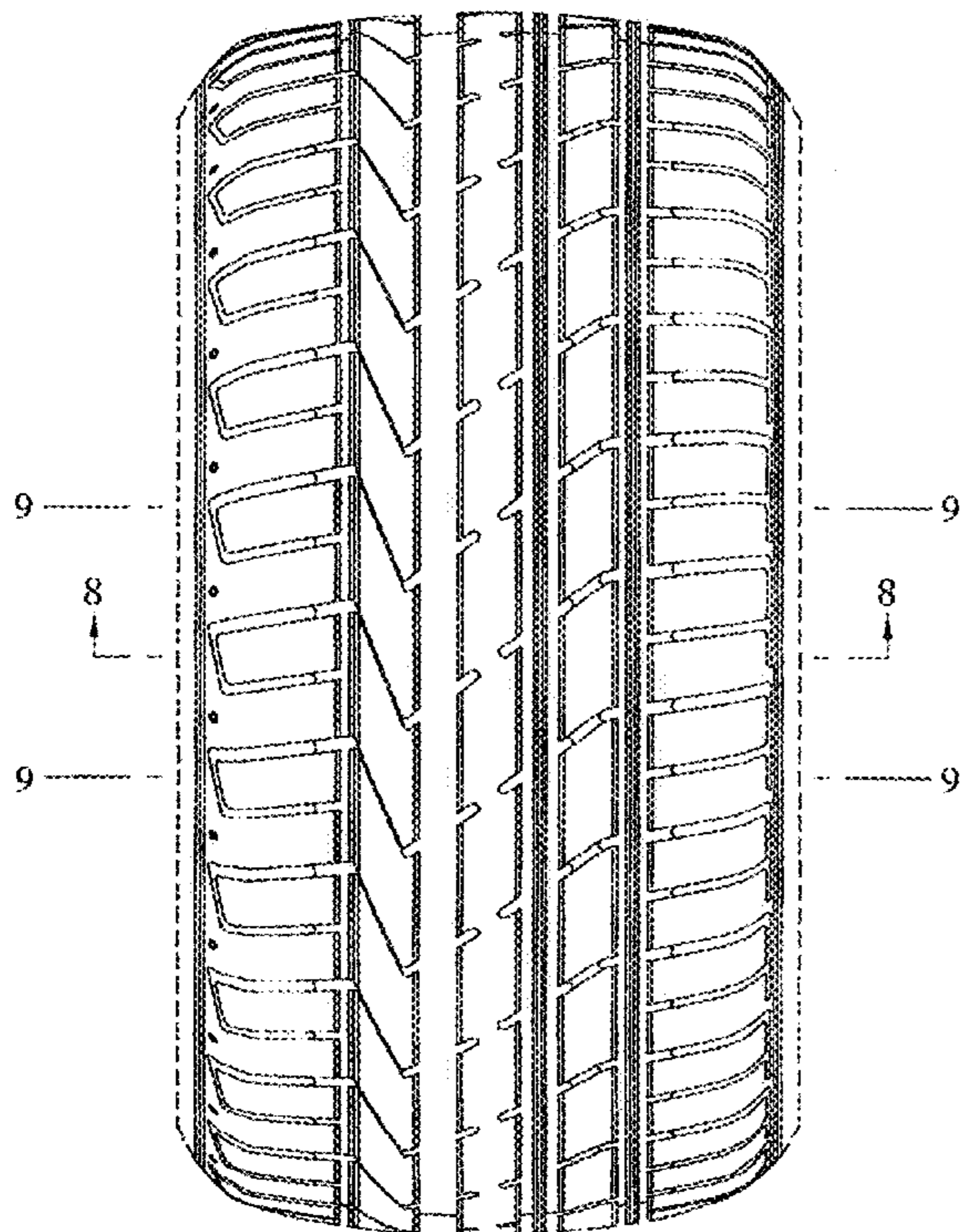

FIG. 1

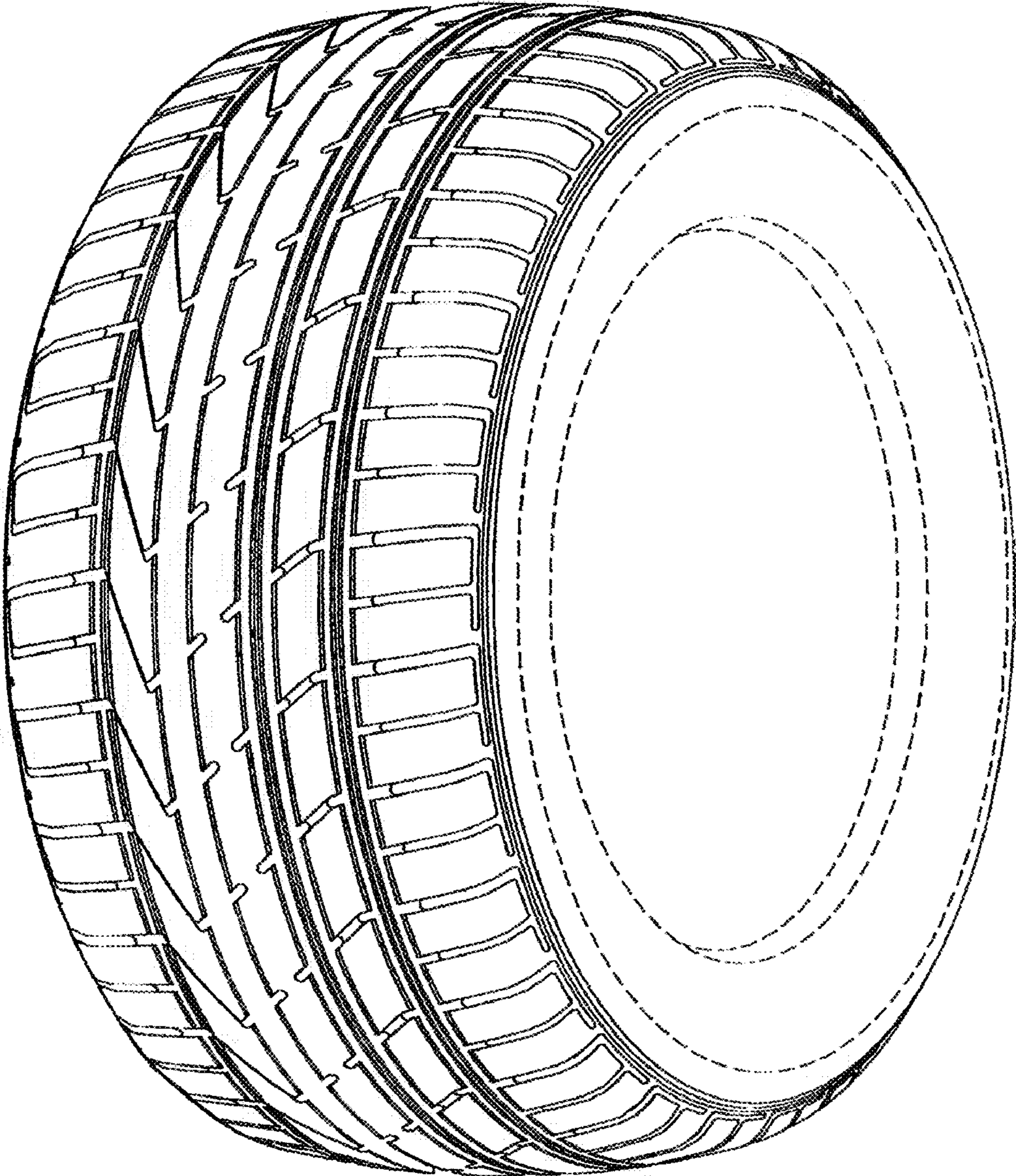

FIG. 2

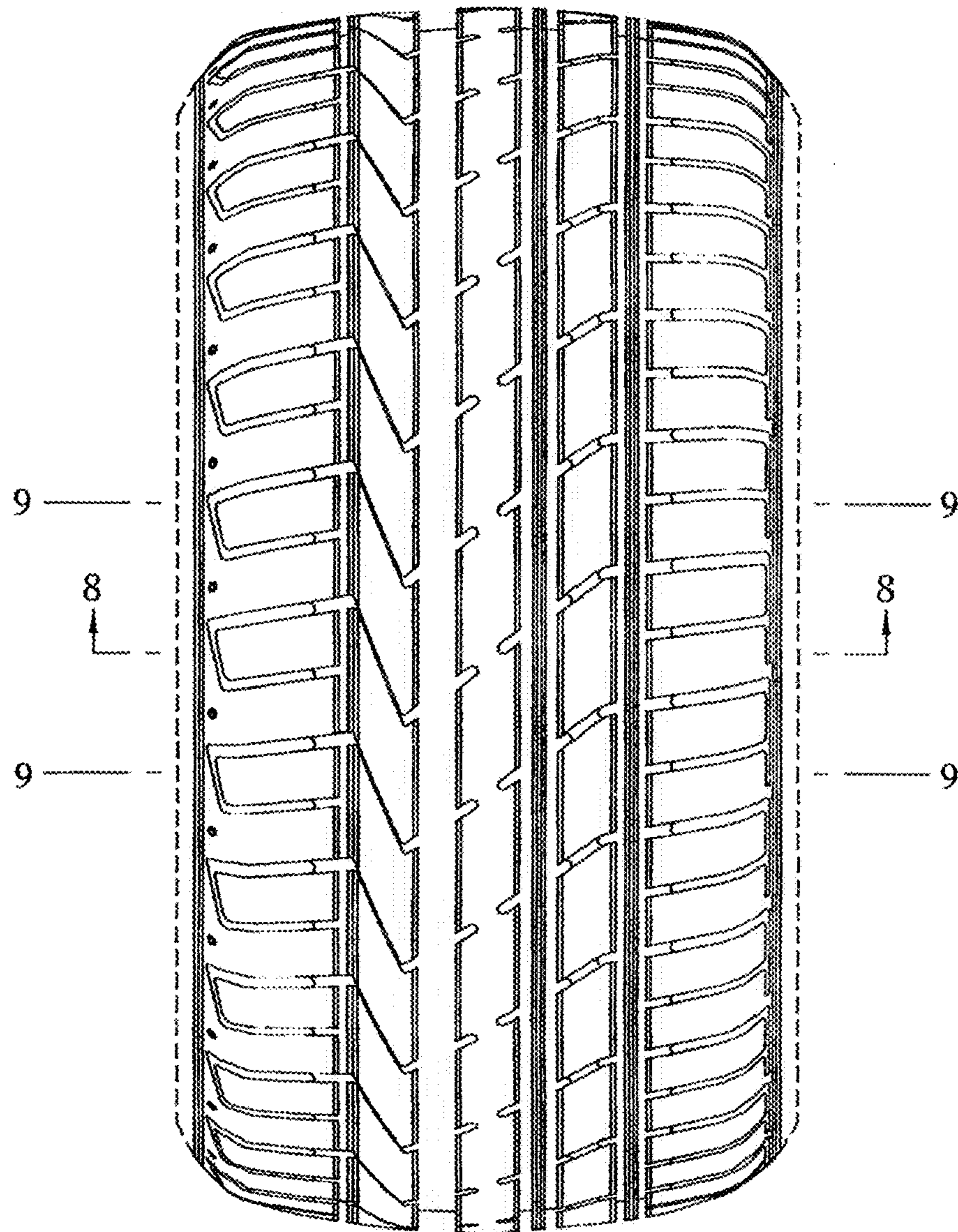

FIG. 3

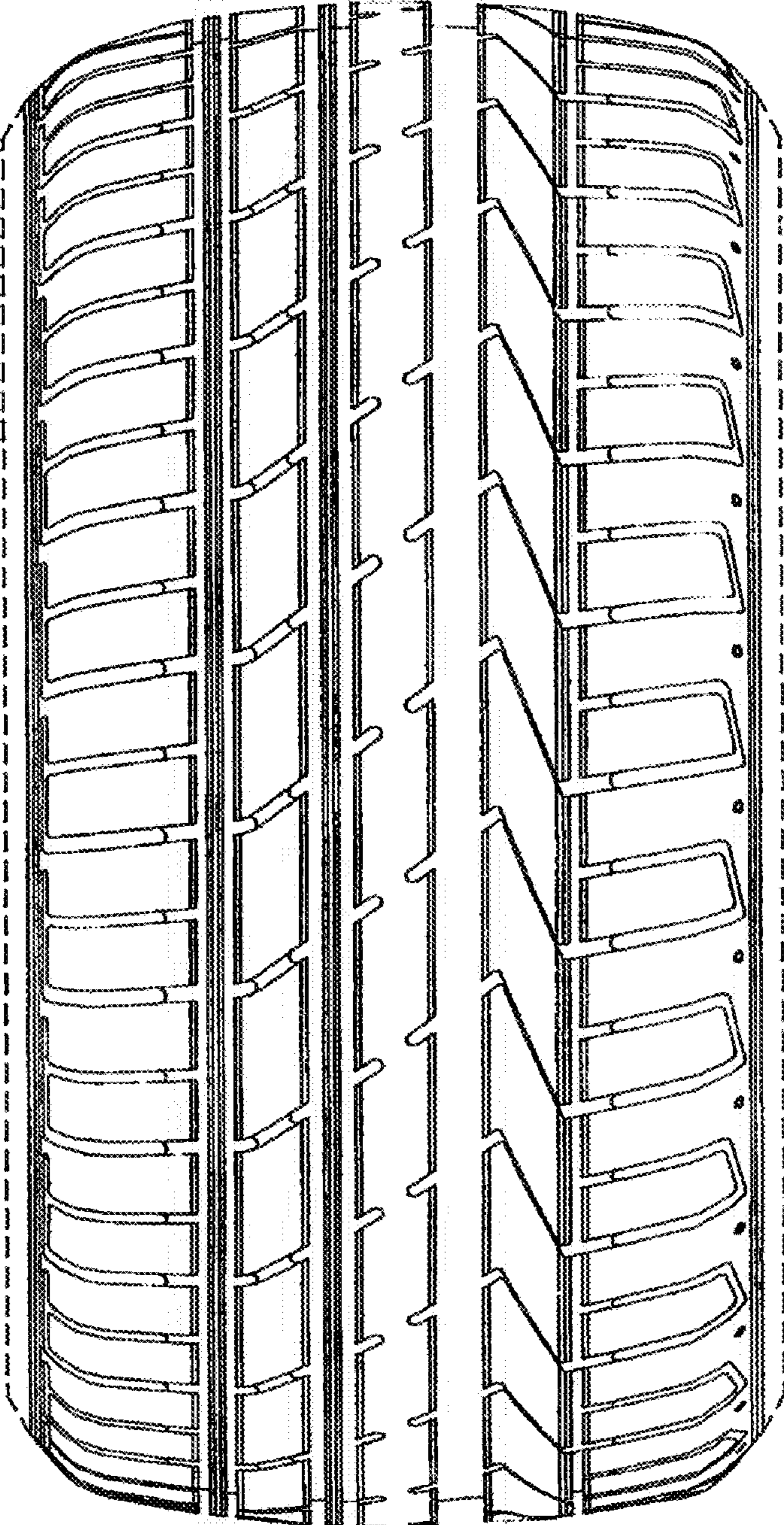

FIG. 4

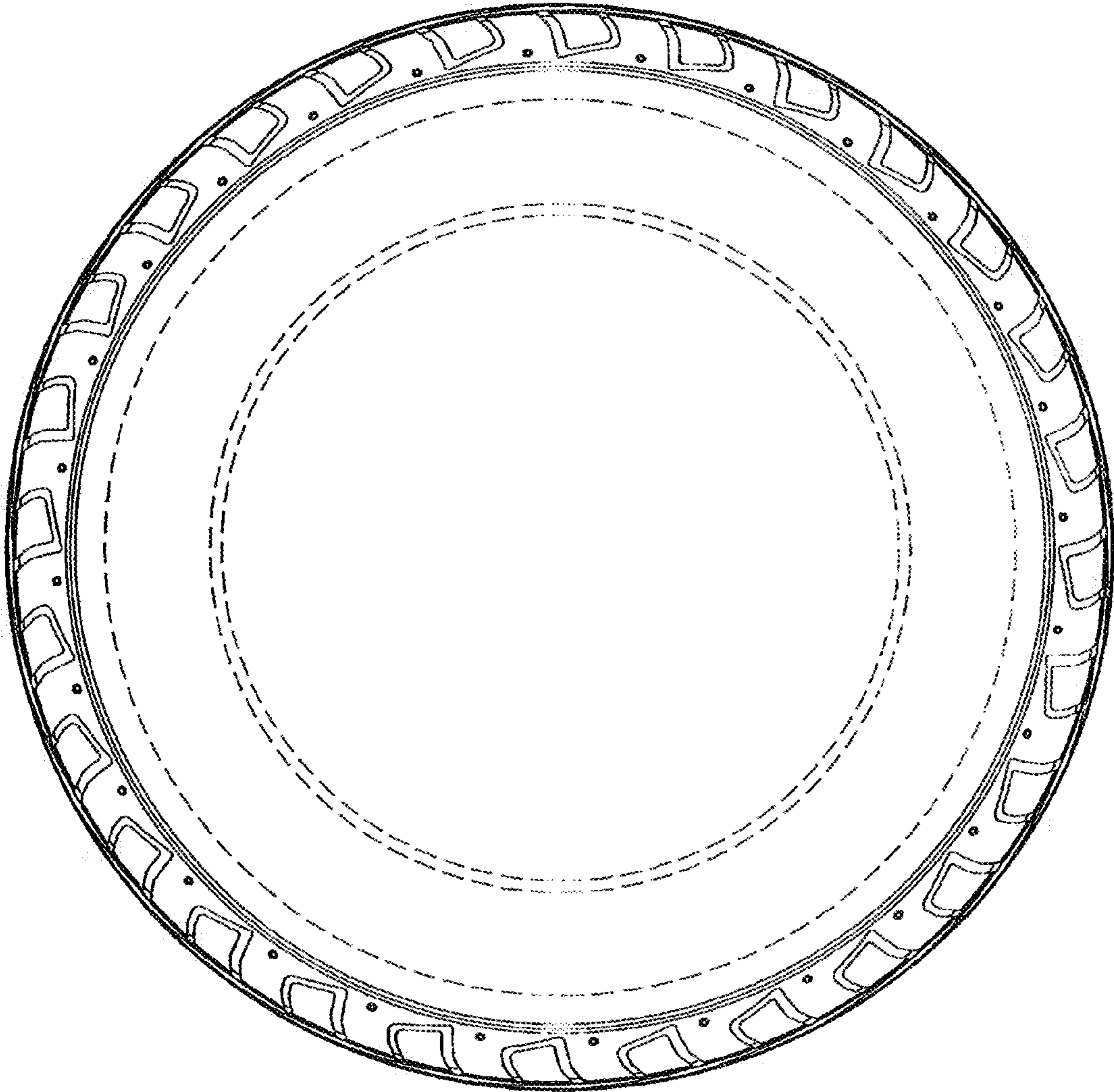

FIG. 5

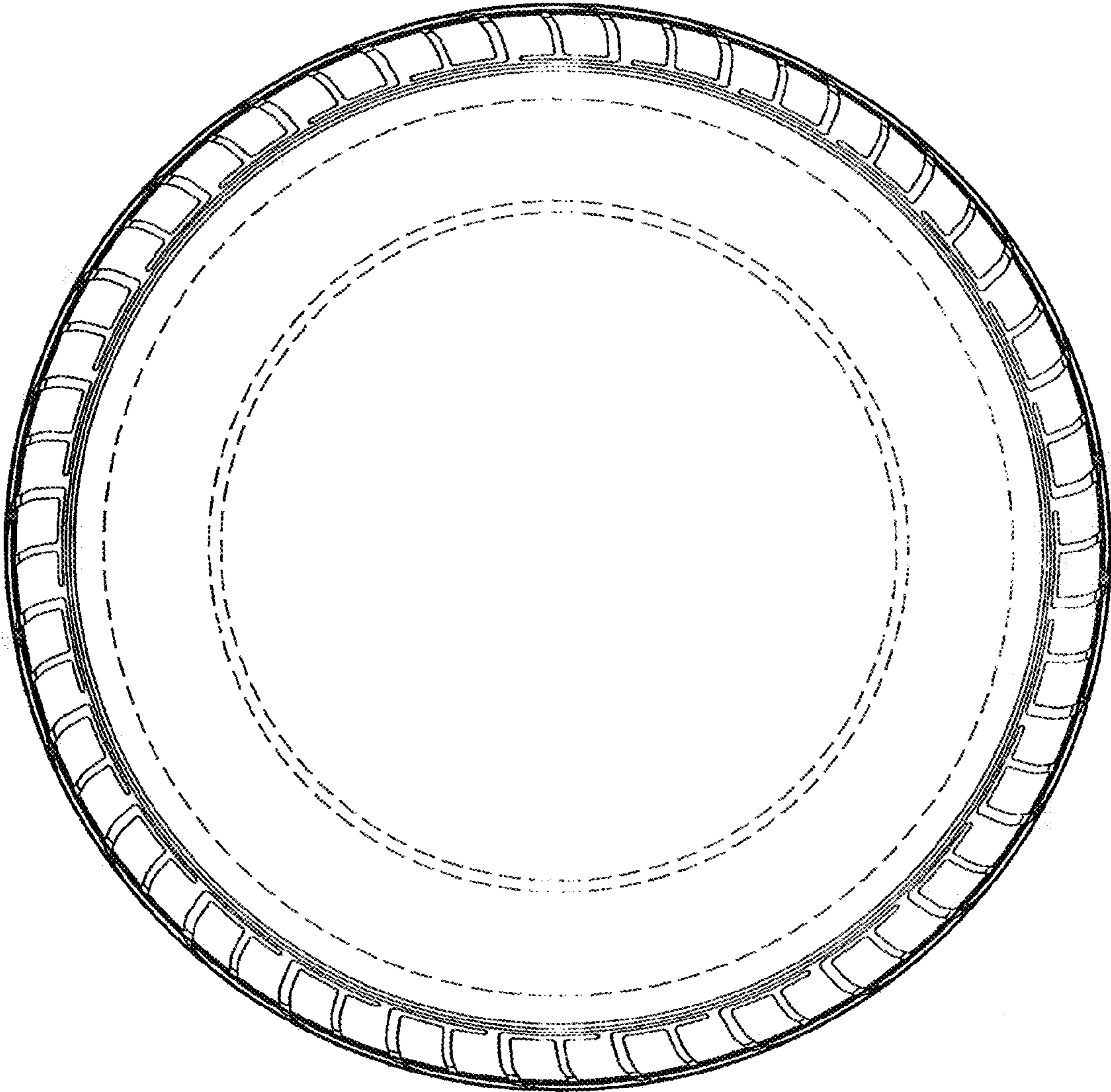

FIG. 6

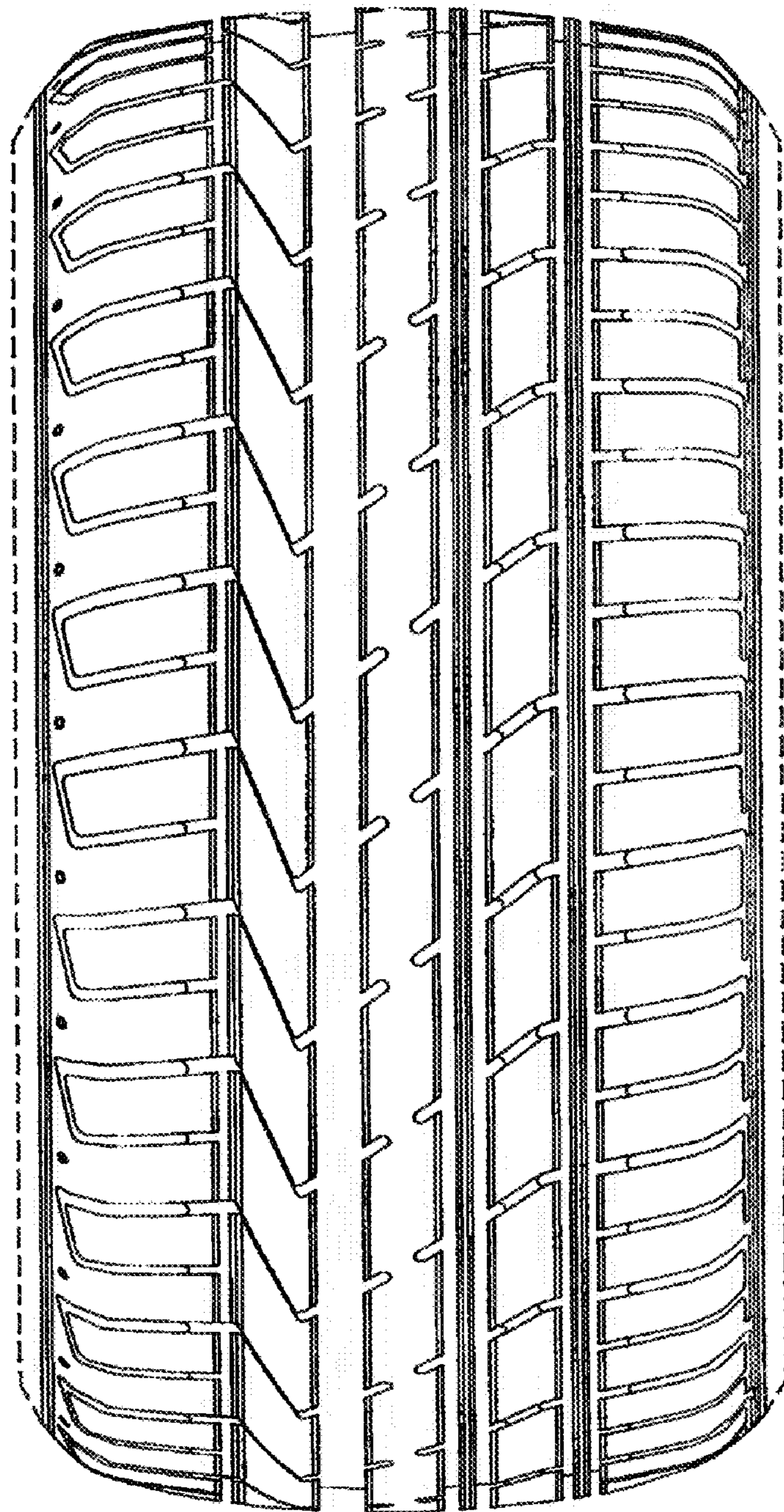

FIG. 7

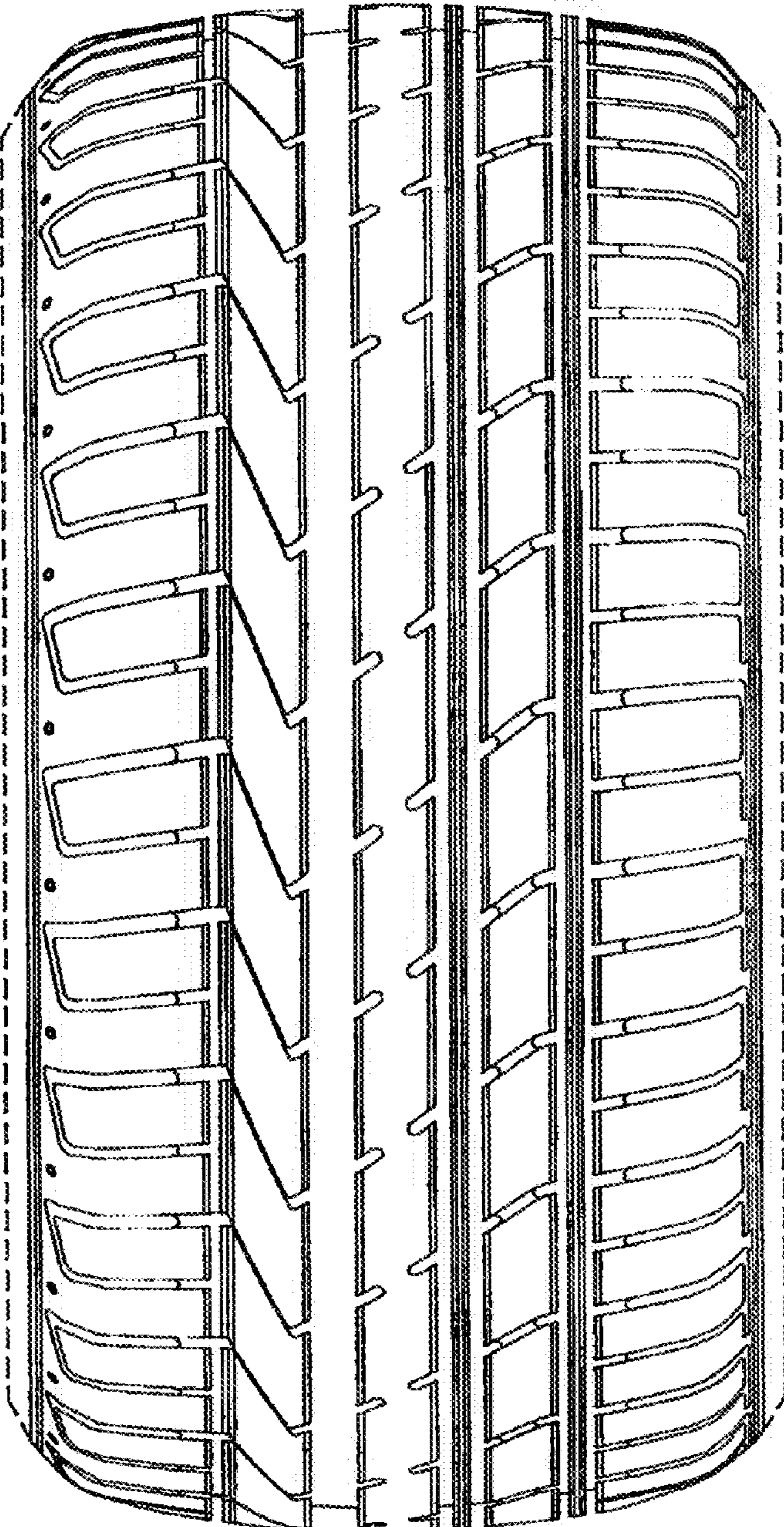

FIG. 8

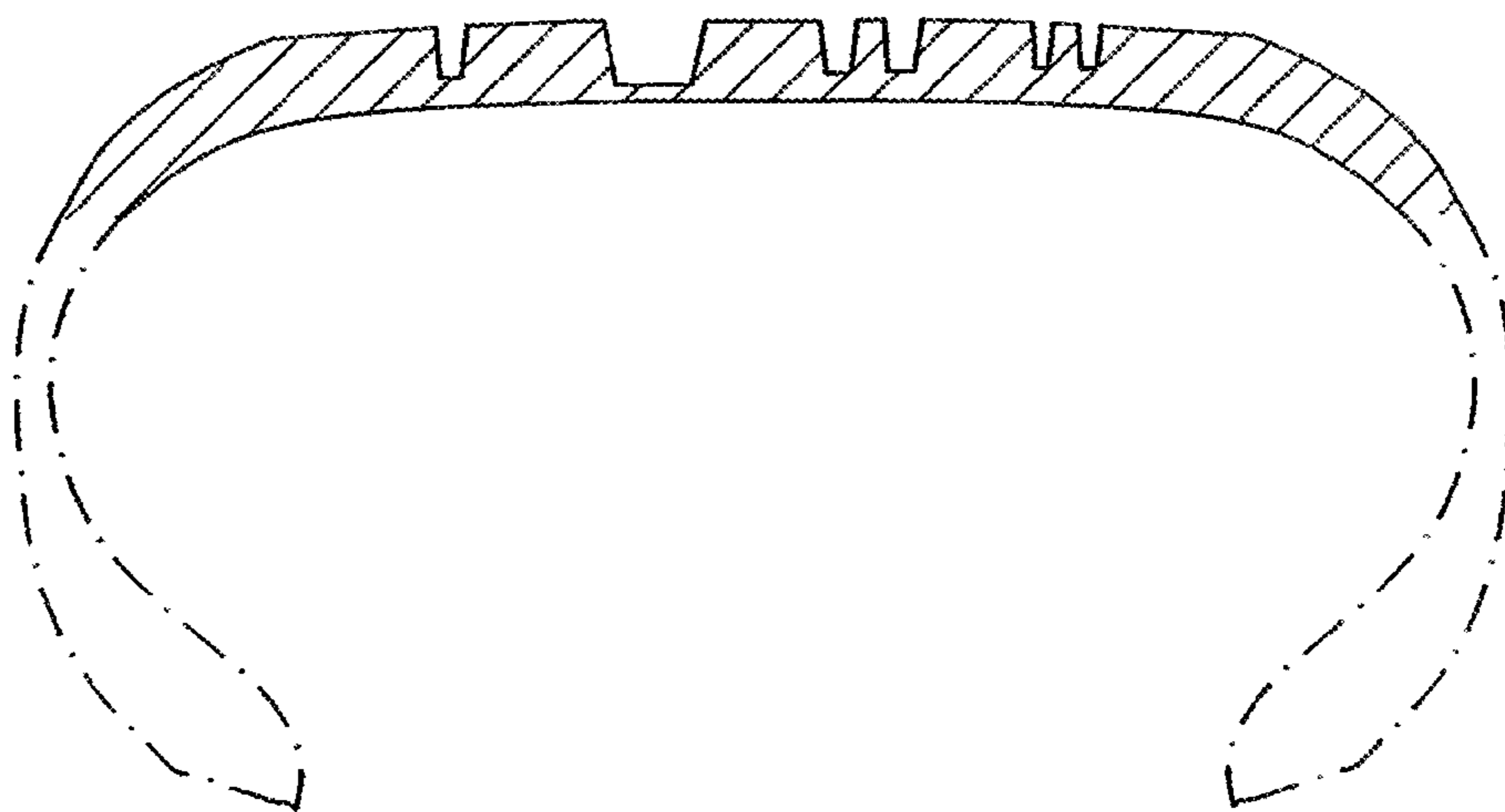

FIG. 9

