



US00D629712S

(12) **United States Design Patent**
Humphries

(10) **Patent No.:** **US D629,712 S**

(45) **Date of Patent:** **** Dec. 28, 2010**

(54) **MAGNETIC JEWELRY CLASP**

(76) **Inventor:** **John Edward Faget Humphries**, 7813
Jeannette St., New Orleans, LA (US)
70118

(**) **Term:** **14 Years**

(21) **Appl. No.:** **29/363,317**

(22) **Filed:** **Jun. 8, 2010**

(51) **LOC (9) Cl.** **11-02**

(52) **U.S. Cl.** **D11/87**

(58) **Field of Classification Search** D11/200–231,
D11/87, 88, 3, 86; 24/196, 616, 625, 650,
24/114.6, 303, 658, 41.1; D8/382; 63/12,
63/18, 20, 3, 3.1, 3.2

See application file for complete search history.

(56) **References Cited**

U.S. PATENT DOCUMENTS

D87,434 S *	7/1932	Haas	D11/200
D165,080 S *	11/1951	Lennenberg	D11/87
2,615,227 A	10/1952	Hornik		
2,648,884 A	8/1953	Loofboro		
D170,403 S *	9/1953	De Saint Germain	D11/6
2,956,324 A	10/1960	Klein		
3,621,690 A	11/1971	Whitcomb		
3,974,545 A *	8/1976	Lossini	24/116 R
D264,828 S *	6/1982	Gray	D11/87
D307,730 S *	5/1990	Foster	D11/200
D325,546 S	4/1992	Collier		
5,664,298 A	9/1997	Nessar-Ivanovie		
5,701,640 A *	12/1997	Locher	24/303
6,591,462 B2 *	7/2003	Fuhrman	24/303
6,598,271 B2	7/2003	Nire		
6,640,398 B2	11/2003	Hoffman		
D500,459 S *	1/2005	Philippeau	D11/200
D514,474 S *	2/2006	Neri	D11/200

7,152,282 B2	12/2006	Costa		
7,334,433 B1	2/2008	Fuhrman et al.		
D622,128 S *	8/2010	Laurenza	D11/87
2003/0229974 A1 *	12/2003	Zemer et al.	24/303

* cited by examiner

Primary Examiner—Cathron C Brooks

Assistant Examiner—Melanie Levy

(74) *Attorney, Agent, or Firm*—Amster Rothstein & Ebenstein, LLP

(57) **CLAIM**

The ornamental design for a magnetic jewelry clasp, as shown and described.

DESCRIPTION

FIG. 1 is a top, front perspective view of the magnetic jewelry clasp, with a portion of unclaimed environmental structure shown;

FIG. 2 is a bottom, front perspective view thereof;

FIG. 3 is a front view thereof;

FIG. 4 is a top, front perspective view thereof, but in a closed position;

FIG. 5 is a side view thereof, shown without the unclaimed structure;

FIG. 6 is the opposite side view of the clasp of FIG. 5;

FIG. 7 is a front view of the clasp of FIG. 5;

FIG. 8 is a rear view of the clasp of FIG. 5;

FIG. 9 is a top view of the clasp of FIG. 5; and,

FIG. 10 is a bottom view of the clasp of FIG. 5.

The broken lines shown in the drawings represent environmental structure and unclaimed portions of the magnetic jewelry clasp, and form no part of the claimed design.

1 Claim, 5 Drawing Sheets

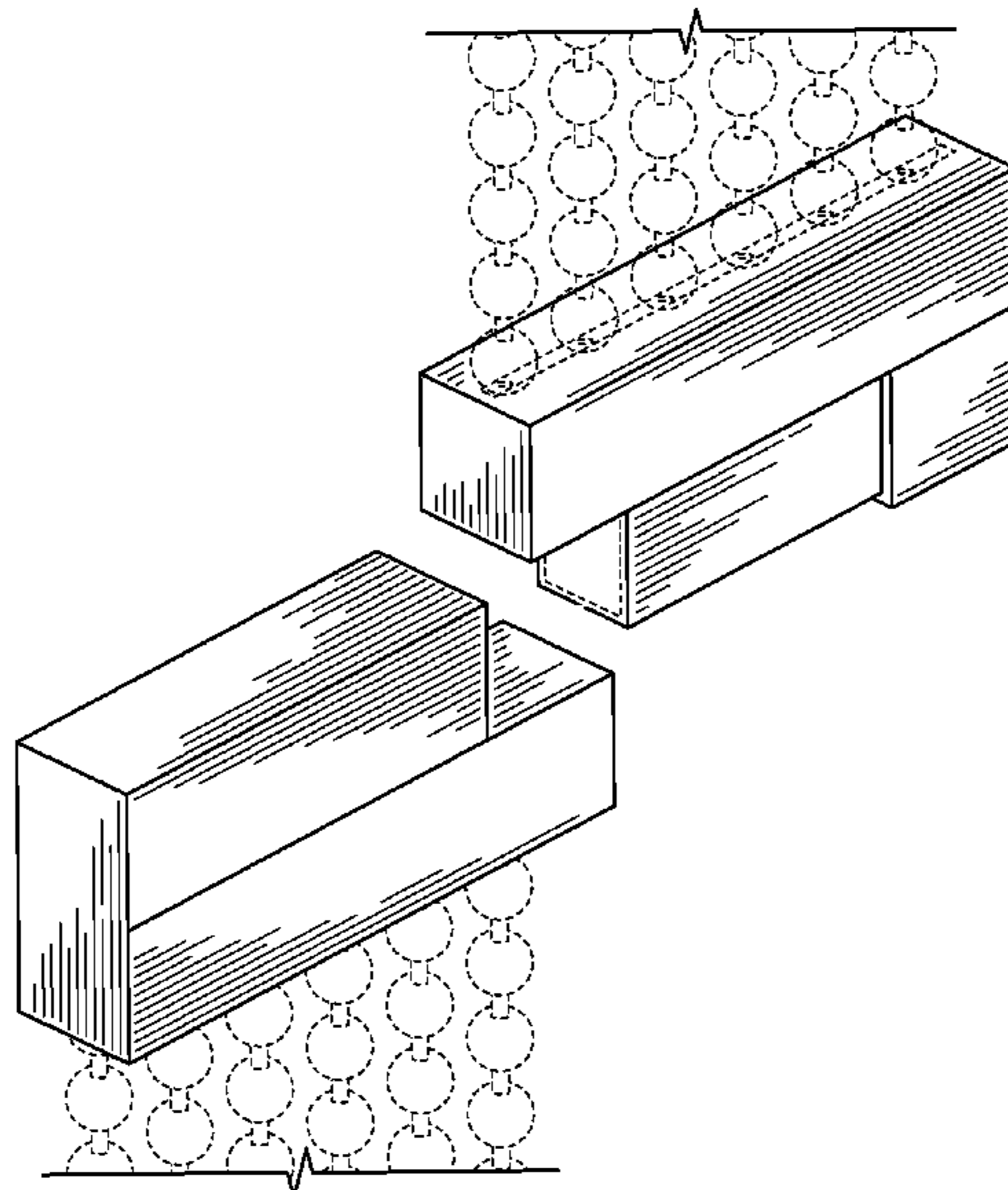

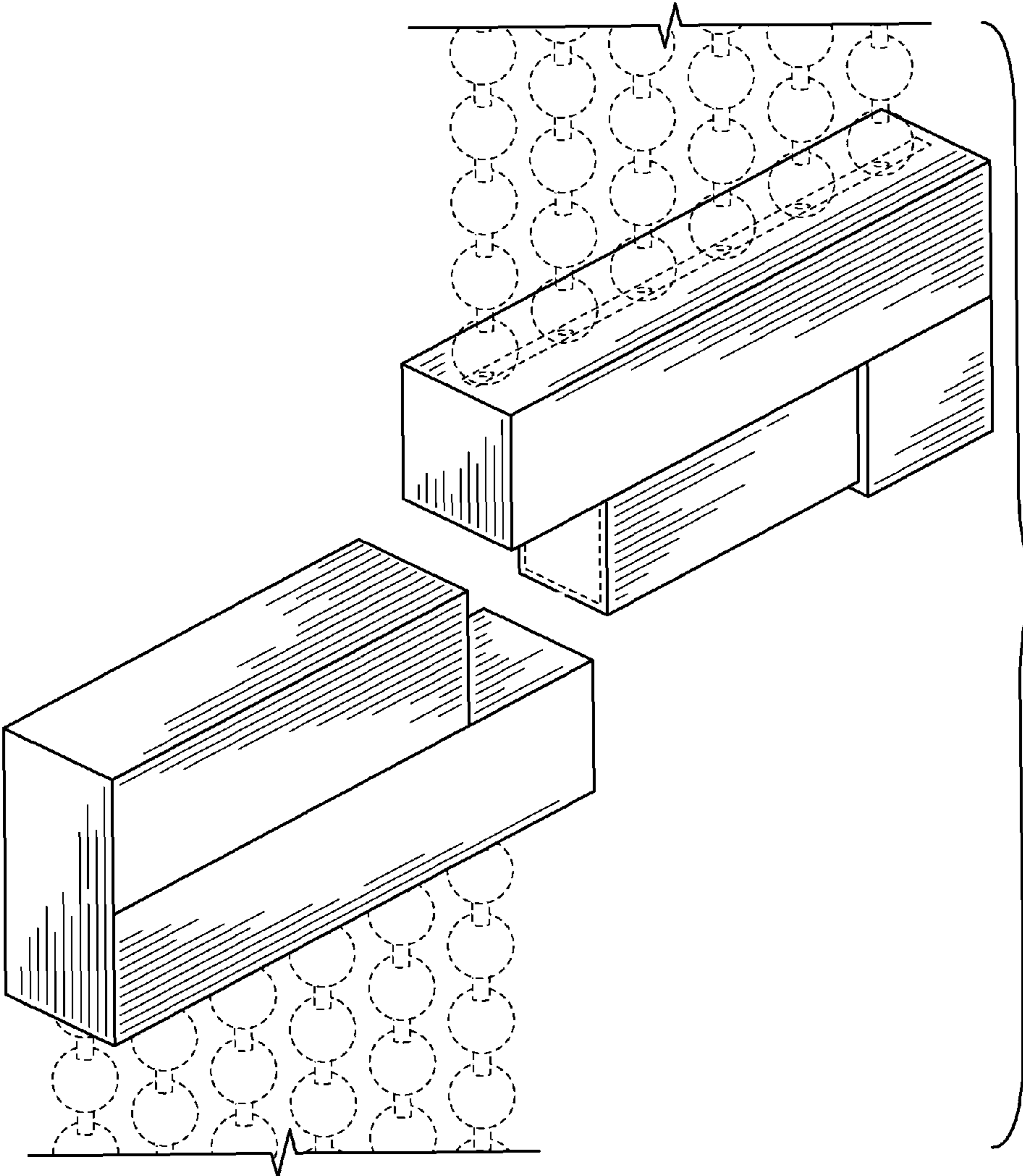

FIG. 1

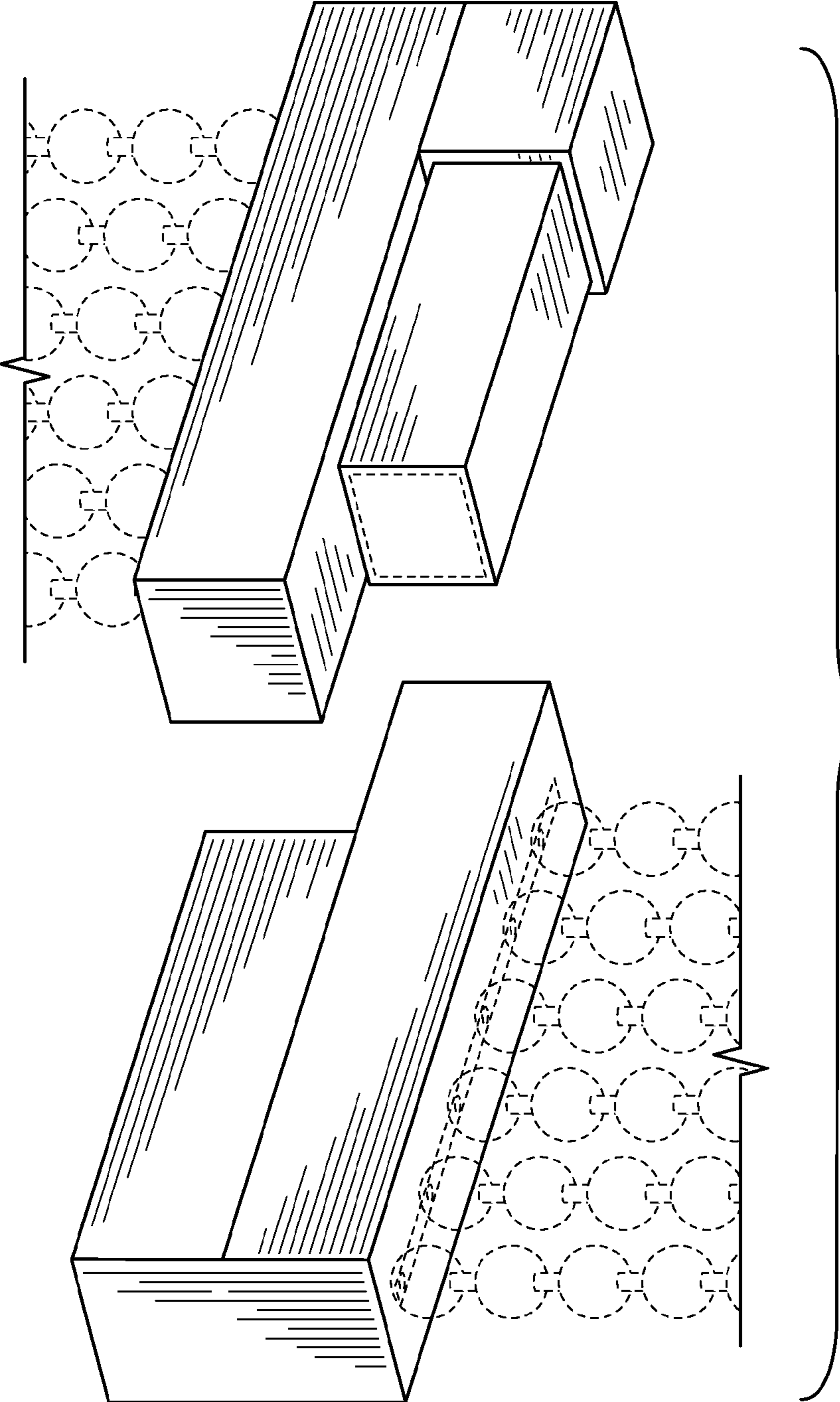

FIG. 2

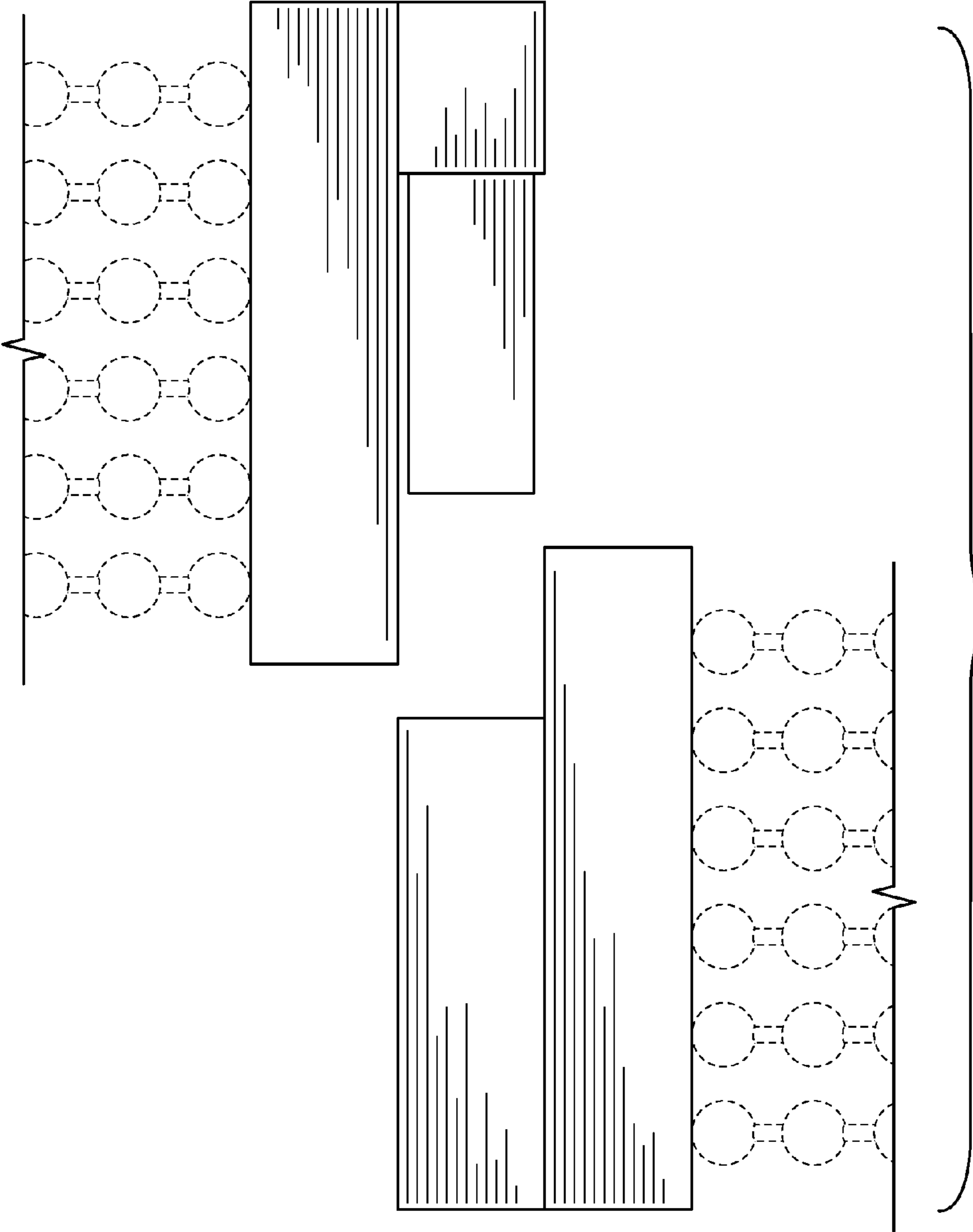

FIG. 3

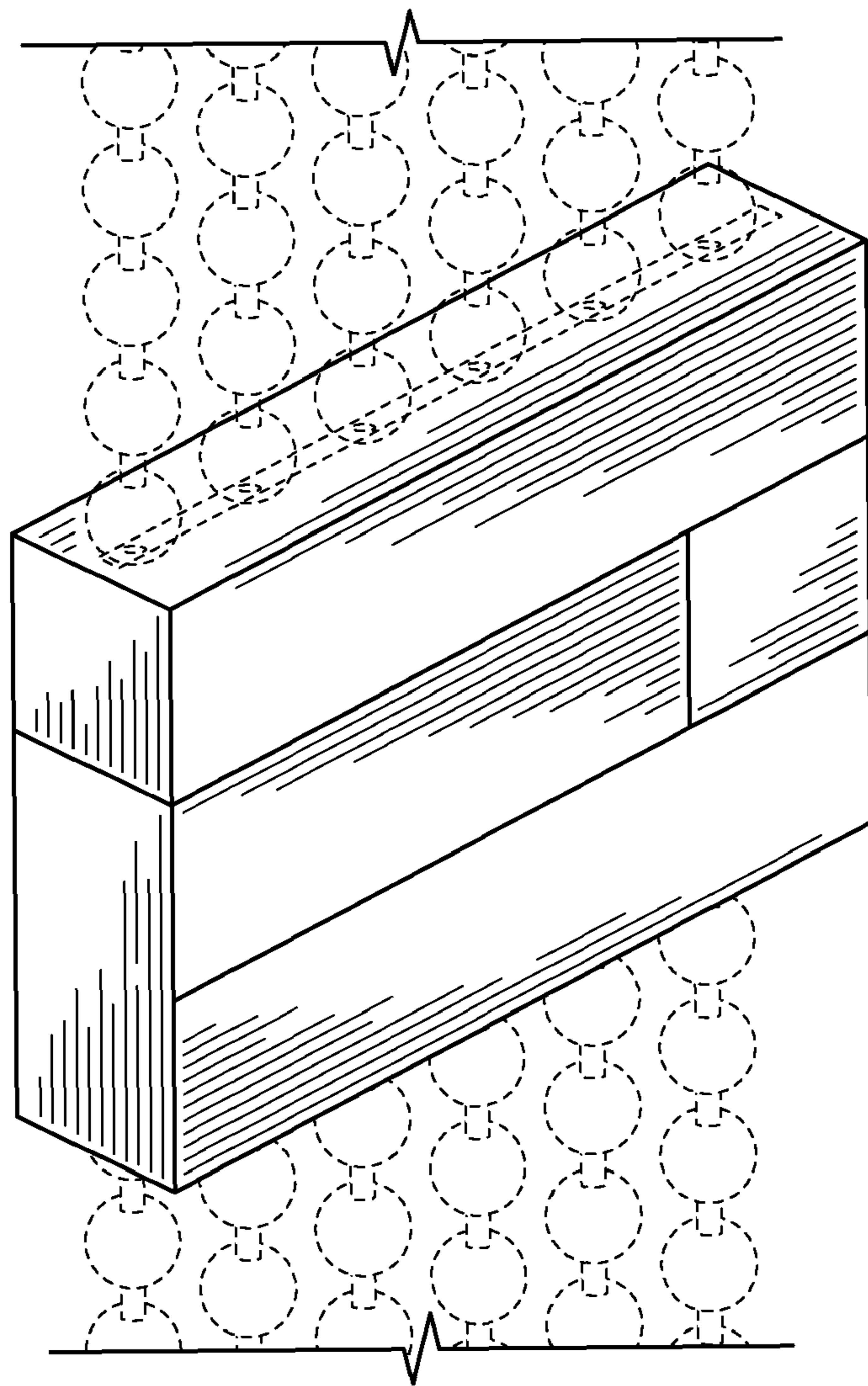

FIG. 4

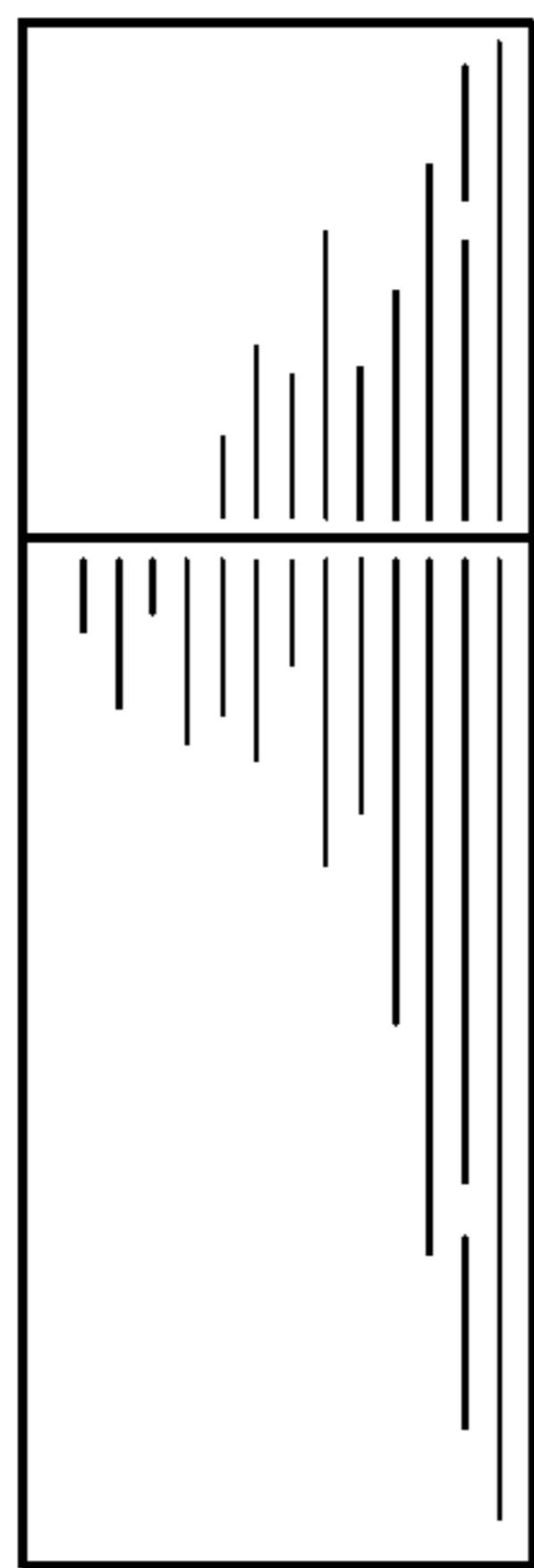

FIG. 5

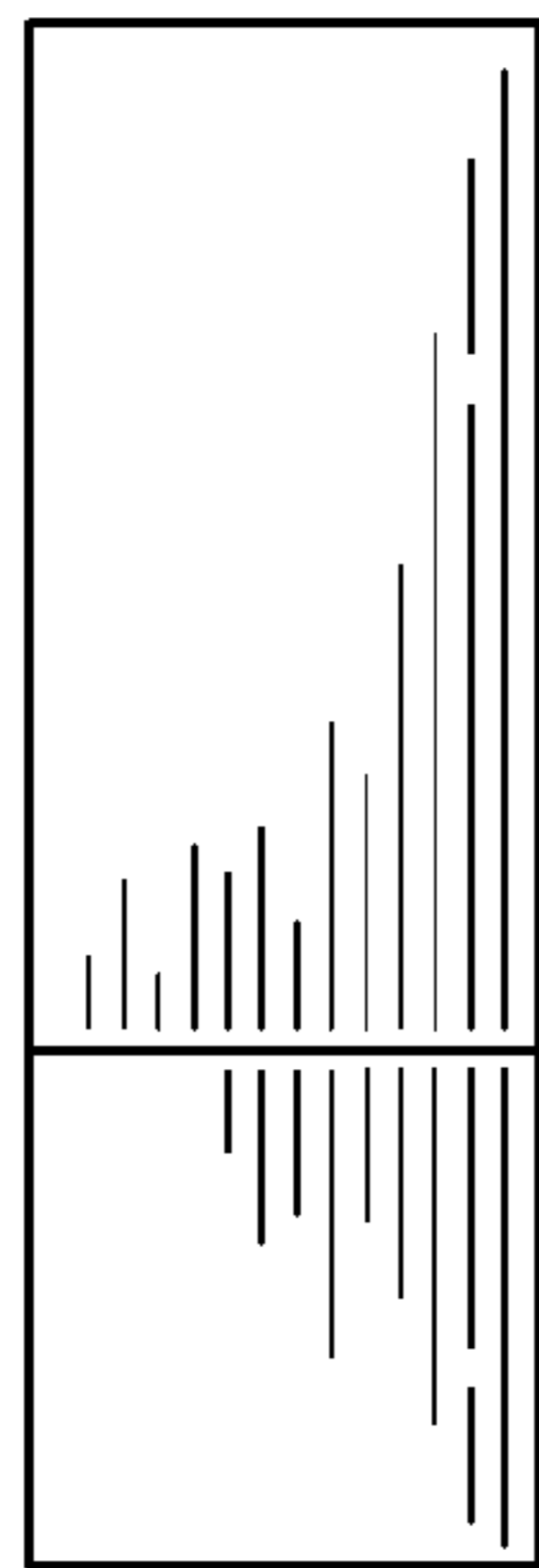

FIG. 6

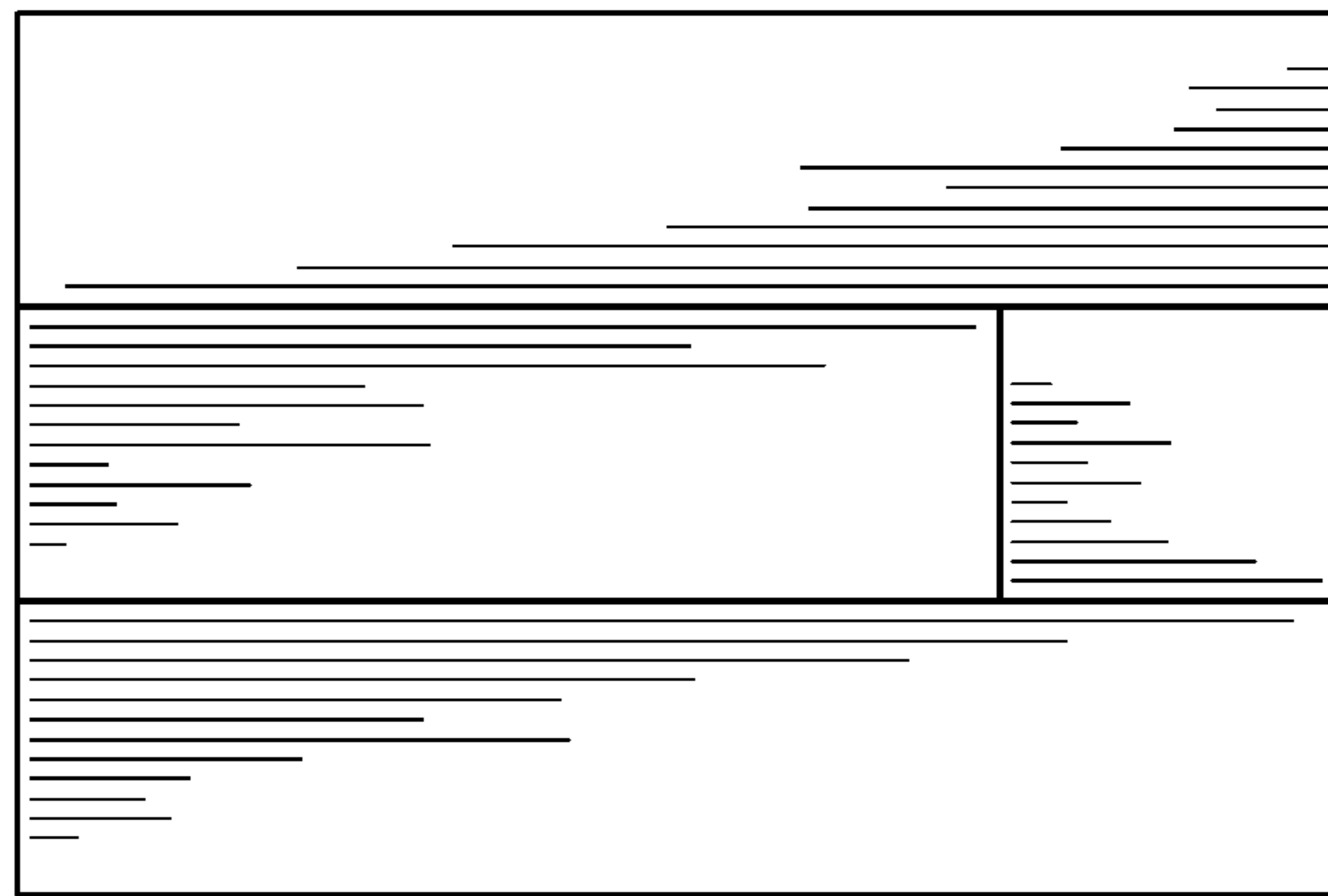

FIG. 7

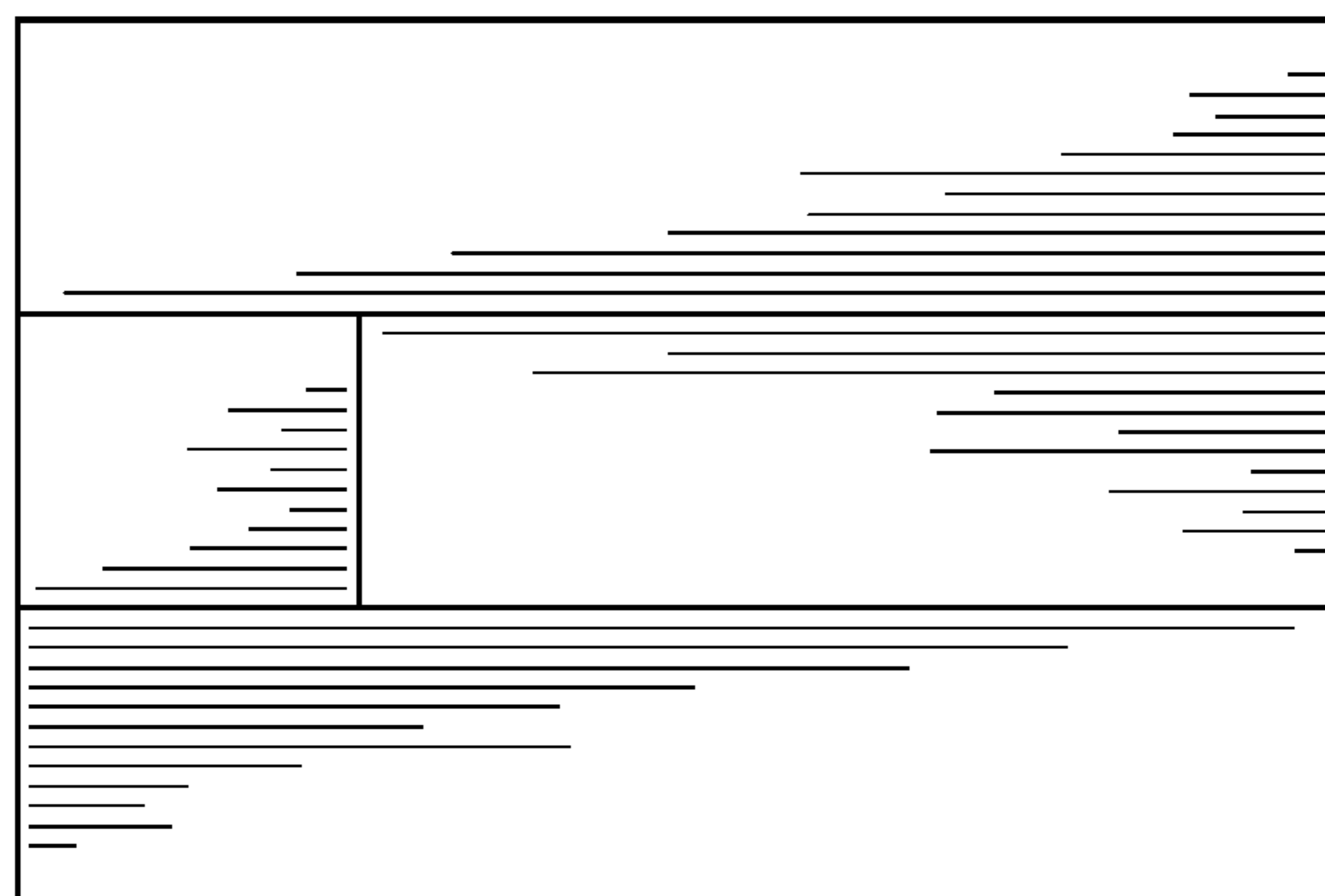

FIG. 8

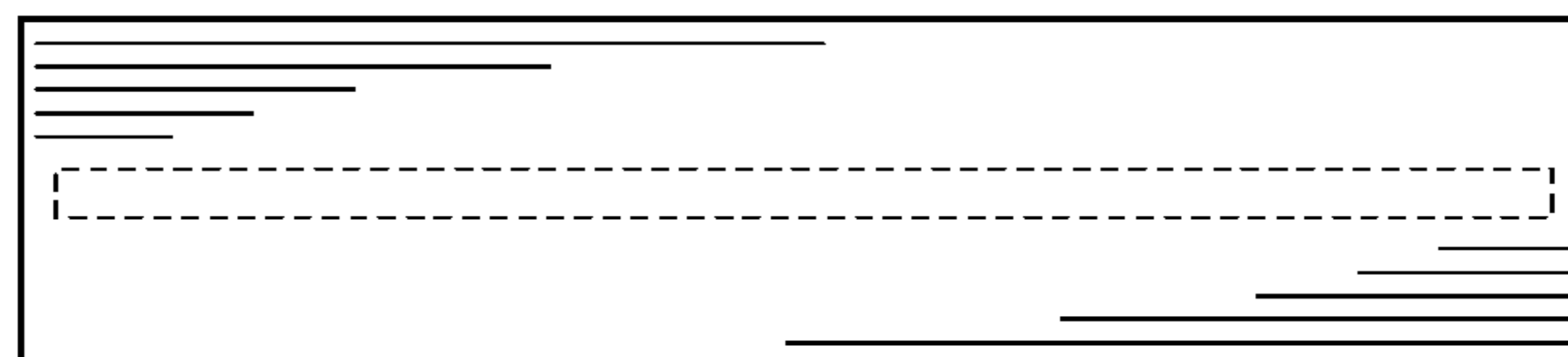

FIG. 9

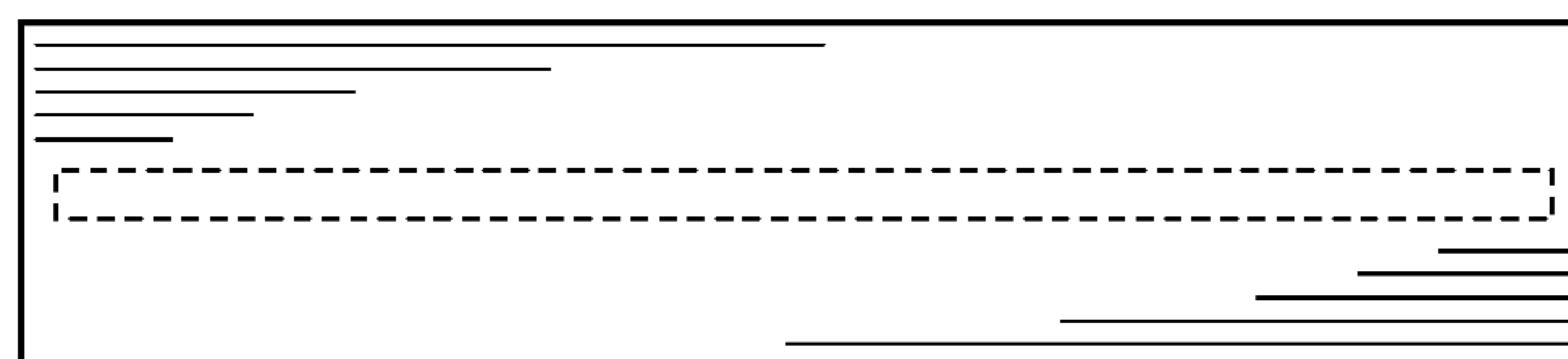

FIG. 10