



US00D629684S

(12) **United States Design Patent**
Drury

(10) **Patent No.:** **US D629,684 S**

(45) **Date of Patent:** **** Dec. 28, 2010**

(54) **PIZZA SCOOP**

(76) **Inventor:** **Evan Drury**, 1308 - 2nd Street East,
Prince Albert, SK (CA) S6V 0H4

(**) **Term:** **14 Years**

(21) **Appl. No.:** **29/353,712**

(22) **Filed:** **Jan. 13, 2010**

(51) **LOC (9) Cl.** **09-03**

(52) **U.S. Cl.** **D9/433**

(58) **Field of Classification Search** D9/414,
D9/417, 420, 430, 431, 432, 433, 499; D3/272;
206/223, 784, 1.5, 524.1, 525, 527; 229/100,
229/124, 125.37, 126, 800; D7/392, 397,
D7/504, 601; 220/62, 890
See application file for complete search history.

(56) **References Cited**

U.S. PATENT DOCUMENTS

879,488	A *	2/1908	Pitkin	229/112
1,669,139	A *	5/1928	Martin	229/125.37
D134,238	S *	11/1942	Gales	D9/433
2,419,510	A *	4/1947	Van Rosen	229/115
D263,786	S *	4/1982	Kohan	D7/504
D322,759	S *	12/1991	Groves	D9/433
D334,885	S *	4/1993	Eastin	D9/414
D349,050	S *	7/1994	Krupa	D9/425
D433,942	S *	11/2000	Persson et al.	D9/432
D470,049	S *	2/2003	Gray, III	D9/759
6,612,483	B2 *	9/2003	Harris et al.	229/104
D506,133	S *	6/2005	Goodfellow et al.	D9/433
6,966,483	B2 *	11/2005	Manninen	229/103
D524,112	S *	7/2006	Cogley	D7/601

D553,492 S * 10/2007 Rokov D9/431
D590,126 S * 4/2009 Kovich et al. D1/122
2003/0206997 A1 * 11/2003 Winkelman et al. 426/107

* cited by examiner

Primary Examiner—Thomas J Johannes

(74) *Attorney, Agent, or Firm*—Ade & Company Inc.; Kyle R. Satterthwaite; Ryan W. Dupuis

(57) **CLAIM**

The ornamental design for a pizza scoop, as shown and described.

DESCRIPTION

FIG. 1 is a top plan view of a blank for forming a pizza scoop, the bottom plan view being a mirror image thereof;

FIG. 2 is a side elevational view thereof, in an assembled condition, and shown in a reduced scale; the opposite side elevational view being a mirror image thereof;

FIG. 3 is a top plan view thereof;

FIG. 4 is a rear elevational view thereof;

FIG. 5 is a front elevational view thereof;

FIG. 6 is a bottom plan view thereof;

FIG. 7 is an isometric view thereof; in an enlarged scale; and,

FIG. 8 is an isometric view thereof, in an exemplary usage condition.

The broken line portion of FIG. 1 shows claimed fold lines; whereas, the broken line portion of FIG. 8 shows unclaimed usage environment subject matter only and forms no part of the claimed design.

1 Claim, 3 Drawing Sheets

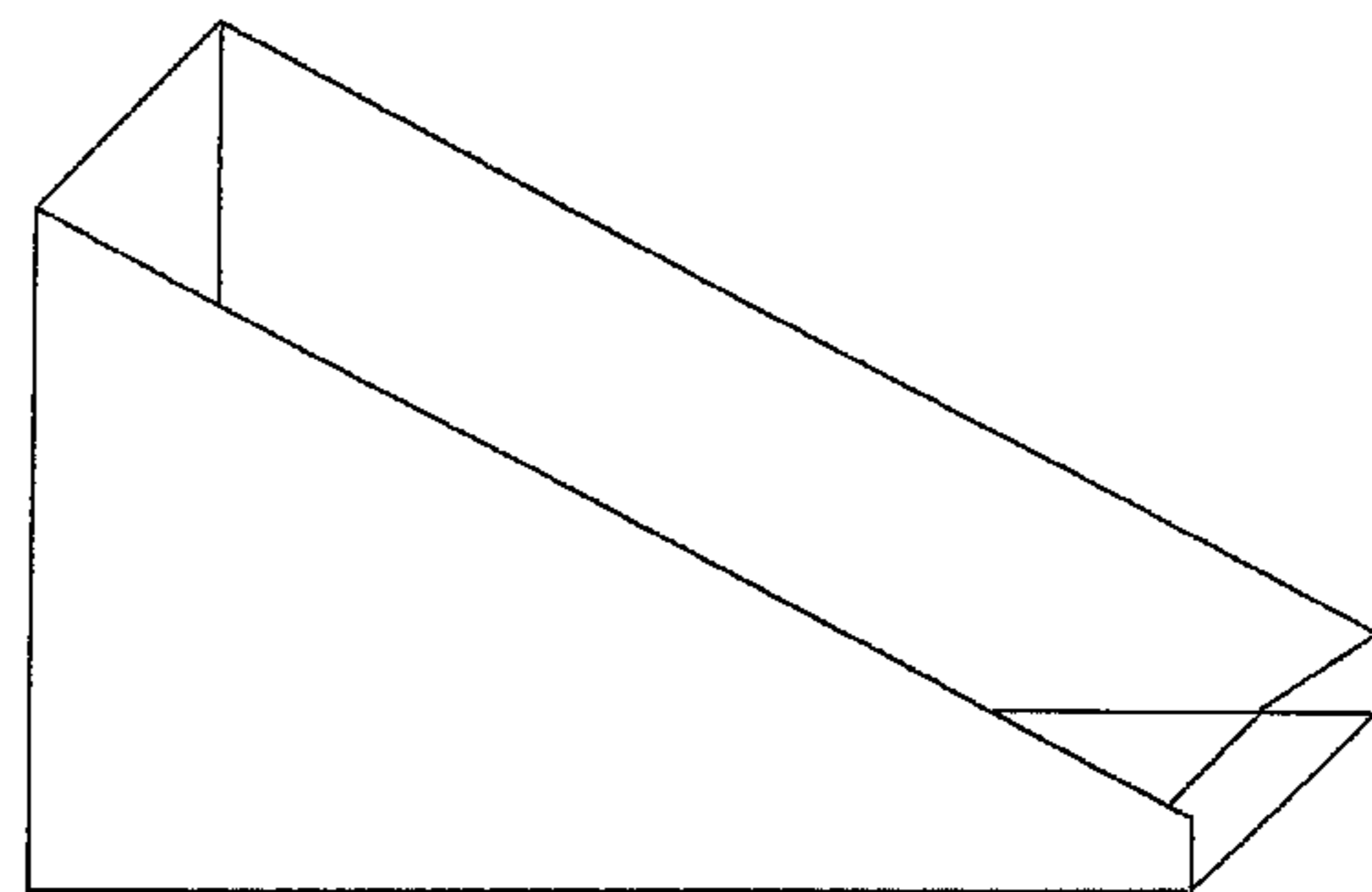
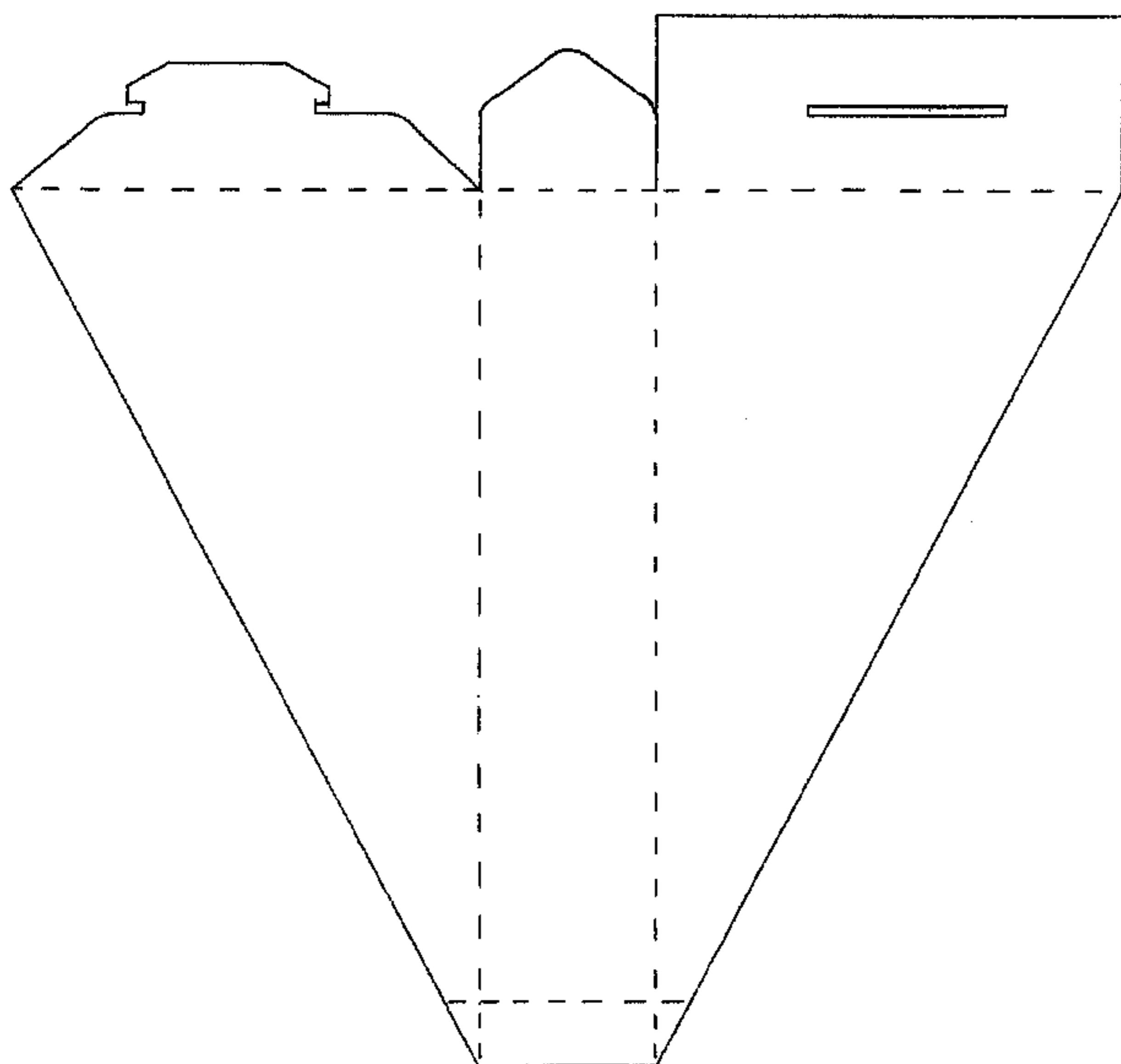

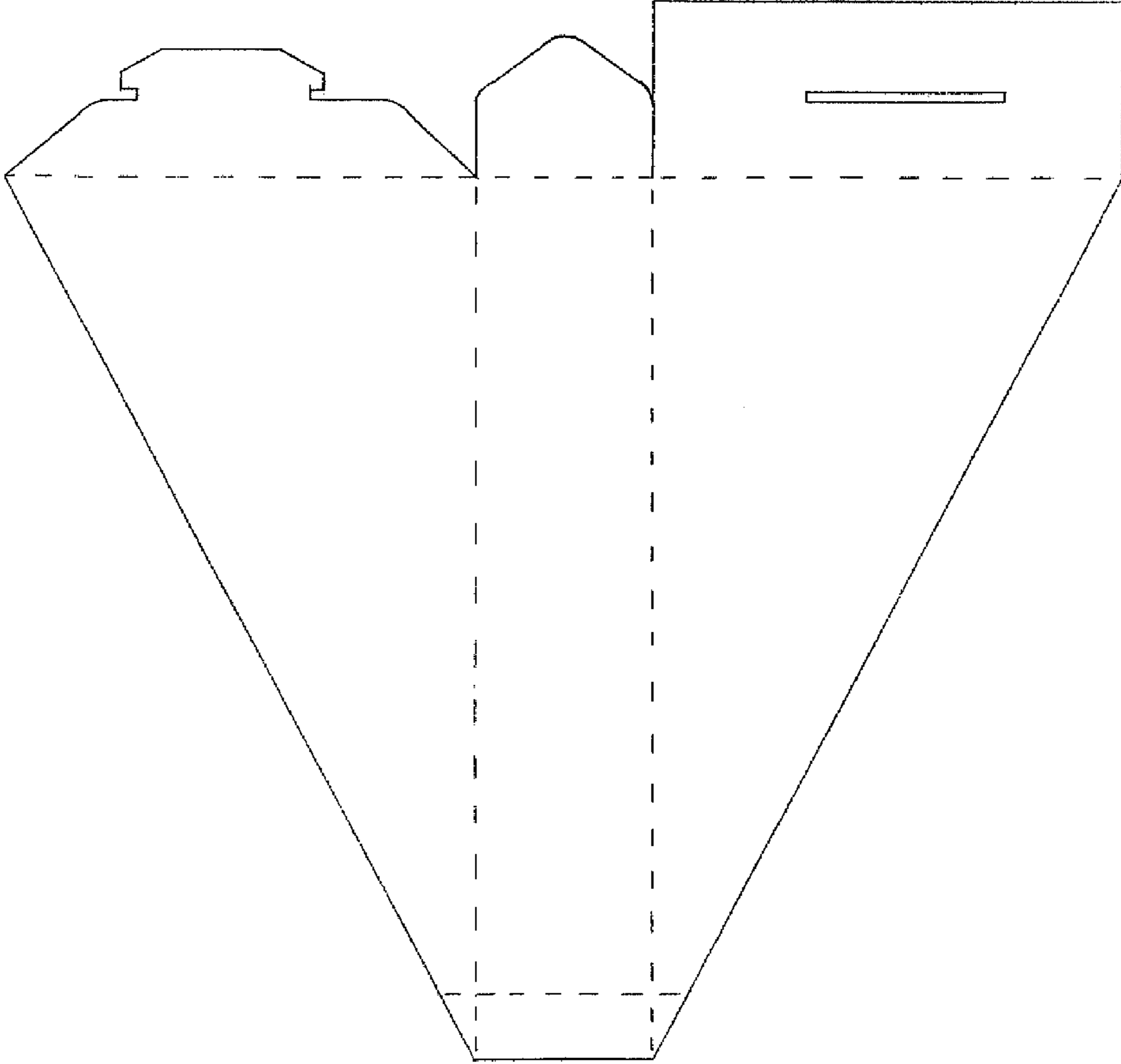

FIG. 1

FIG. 2

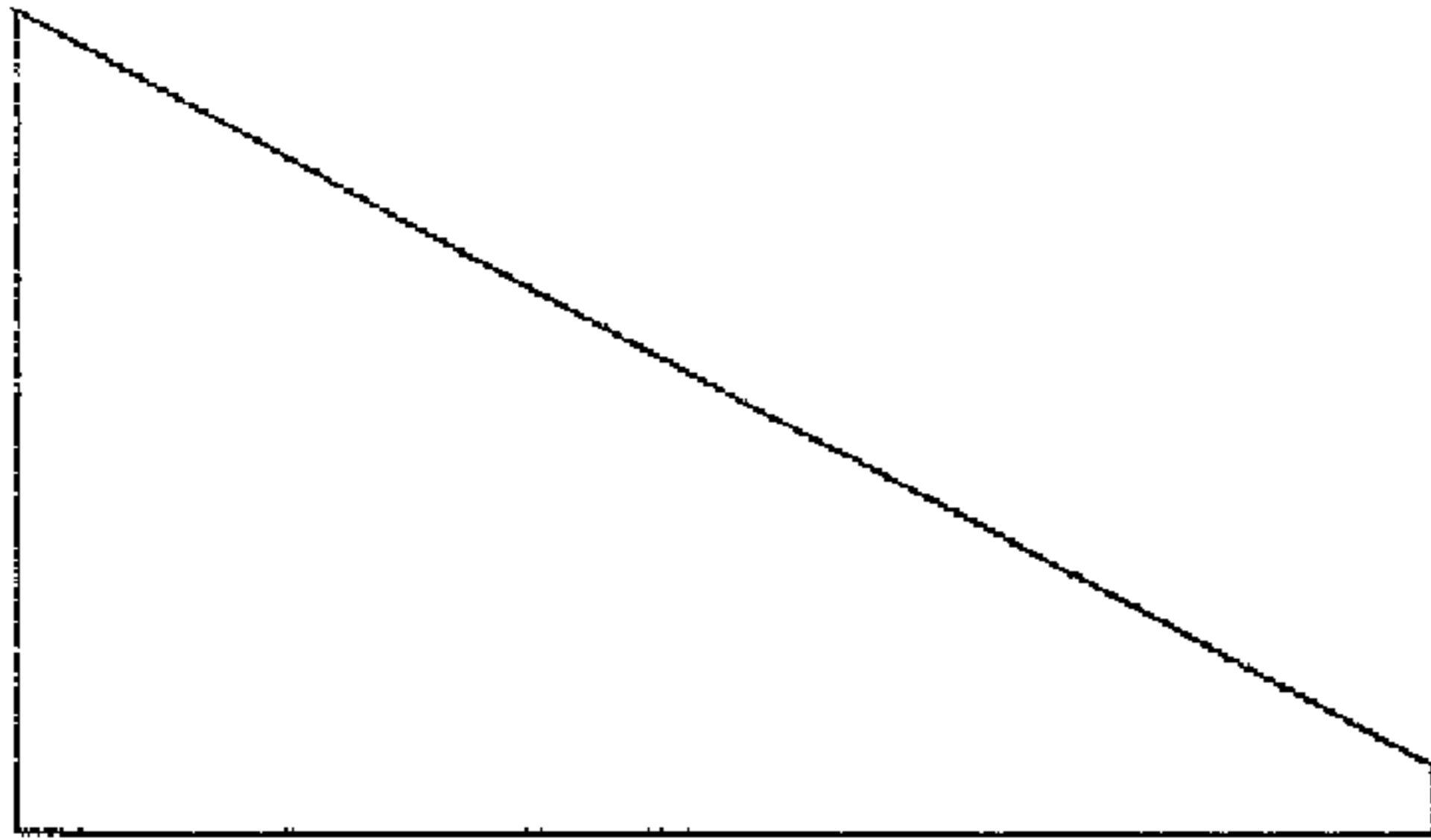

FIG. 3

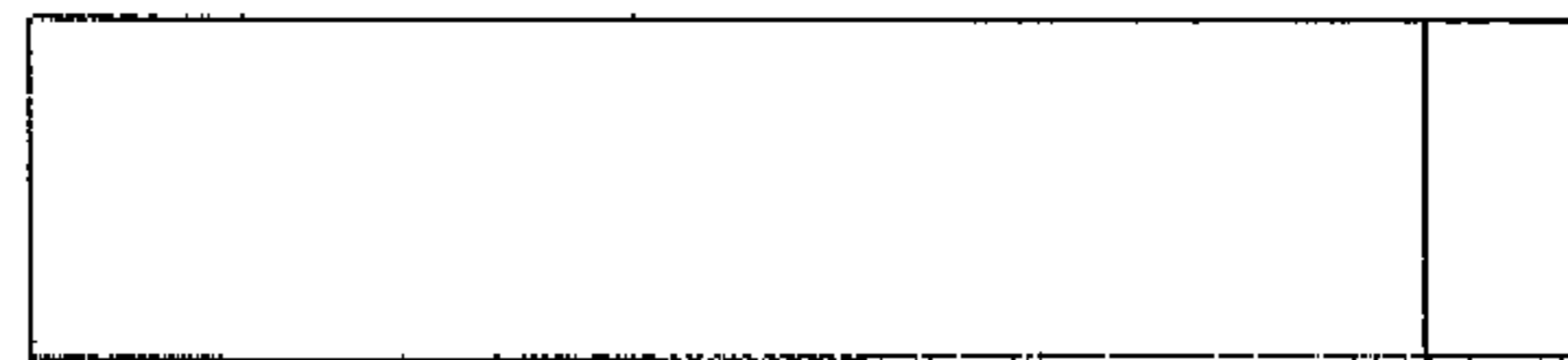

FIG. 4

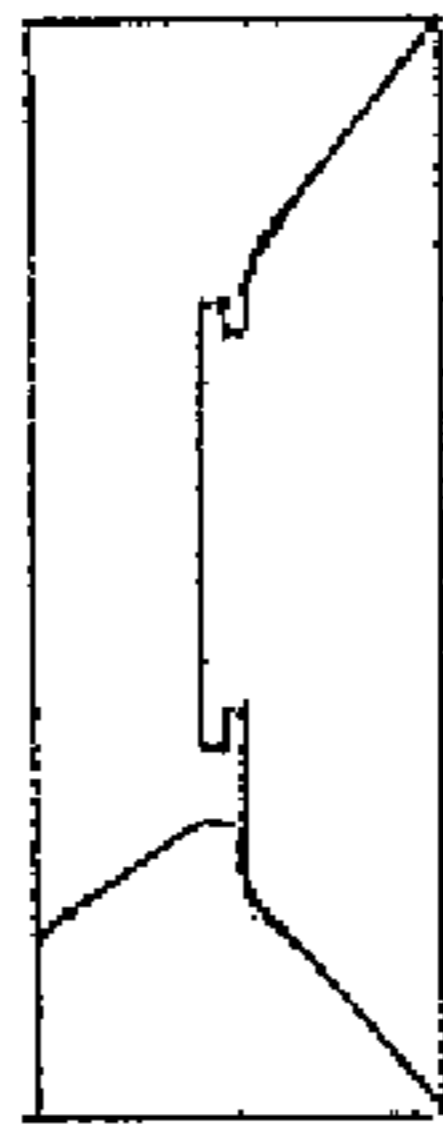

FIG. 5

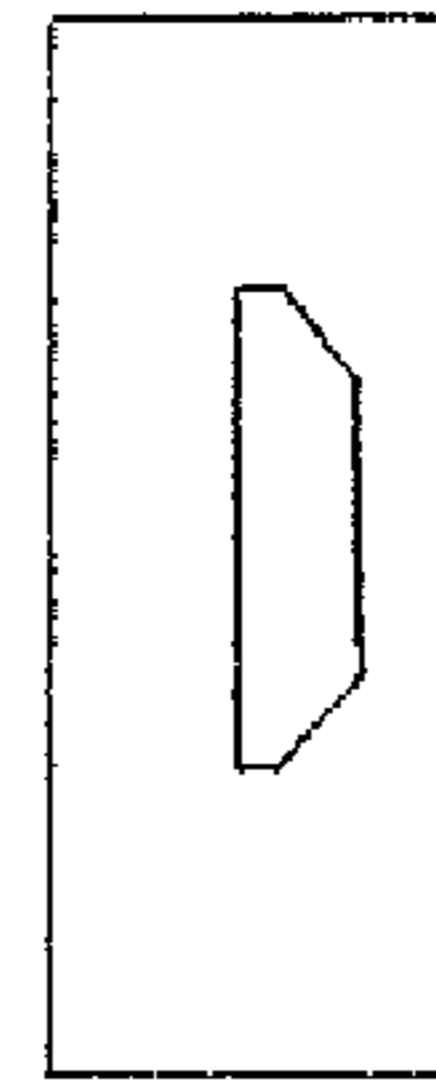

FIG. 6



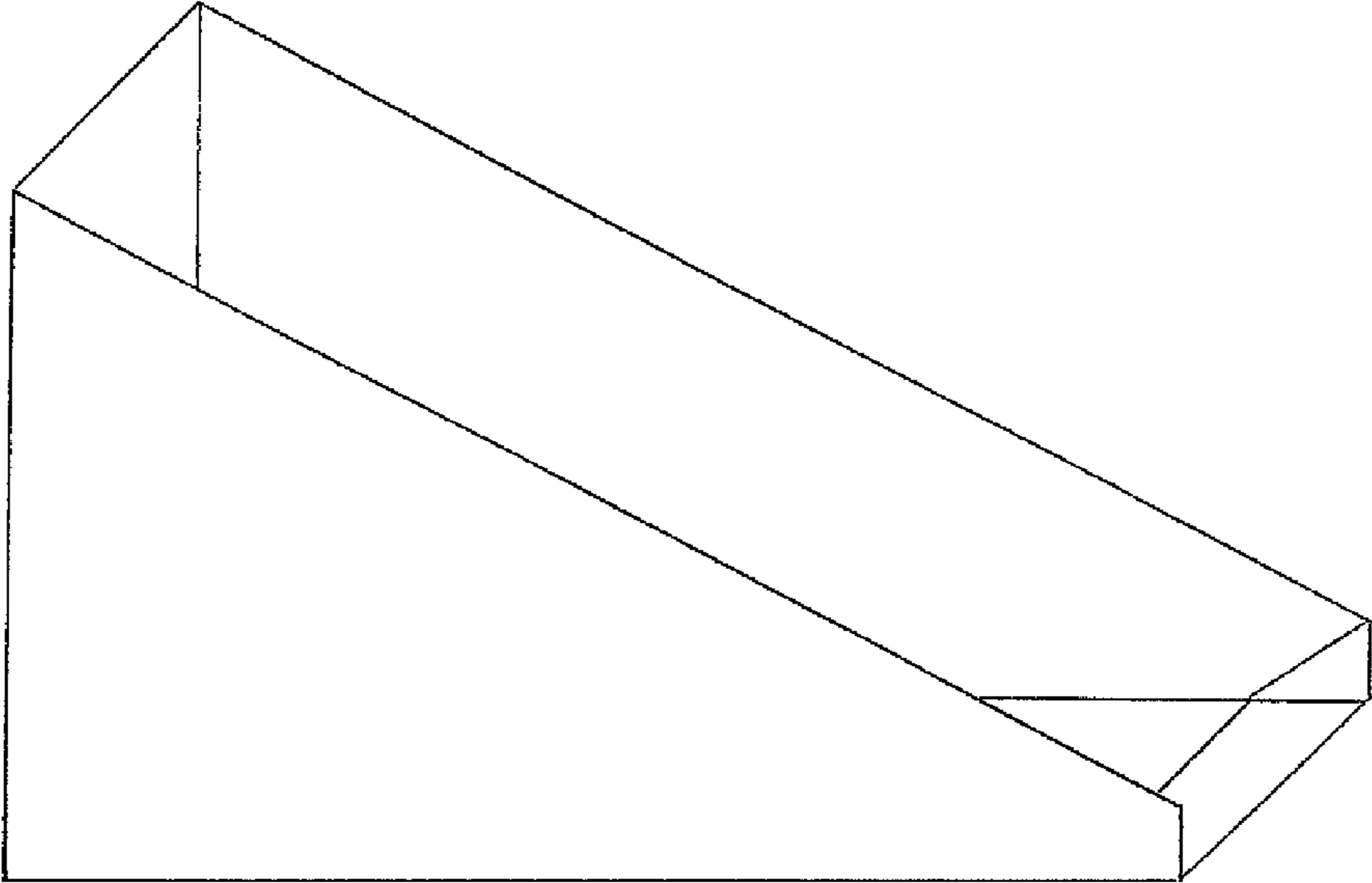

FIG. 7

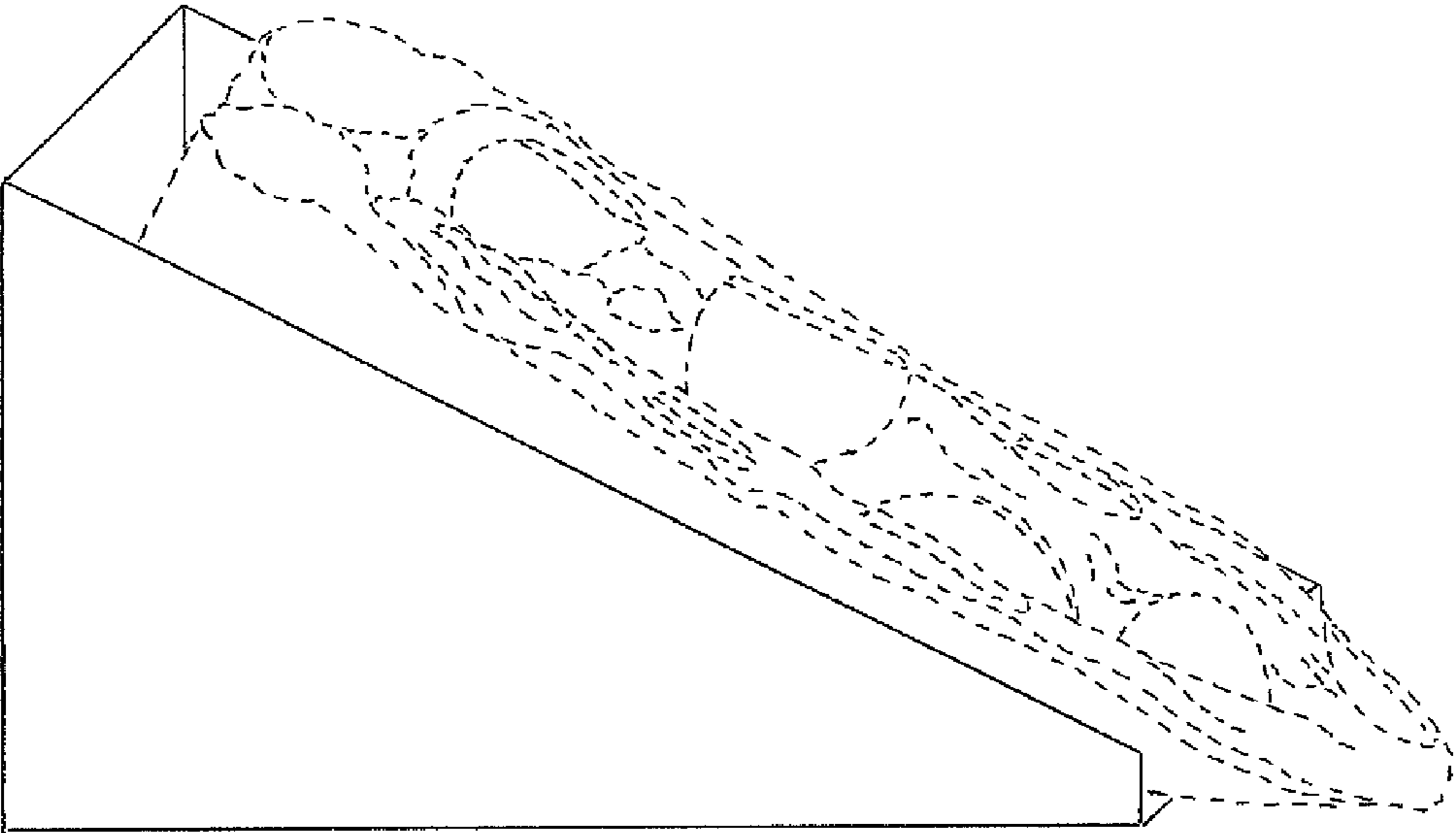

FIG. 8