

US00D629594S

(12) **United States Design Patent**  
**Mann**

(10) **Patent No.:** **US D629,594 S**

(45) **Date of Patent:** **\*\* Dec. 28, 2010**

(54) **SHOE**

(76) **Inventor:** **Steven Craig Mann**, 668 University Drive, Saskatoon, Saskatchewan (CA) S7N 0J2

(\*\*) **Term:** **14 Years**

(21) **Appl. No.:** **29/370,003**

(22) **Filed:** **May 26, 2010**

(51) **LOC (9) Cl.** ..... **02-04**

(52) **U.S. Cl.** ..... **D2/923; D2/902**

(58) **Field of Classification Search** ..... D2/896, D2/898, 900–907, 916, 919–923, 943, 952, D2/969; 36/45, 11.5, 8.1, 77 M, 77 R, 83, 36/113, 144, 116, 126–131  
See application file for complete search history.

(56) **References Cited**

**U.S. PATENT DOCUMENTS**

D172,897 S *	8/1954	Mondl	.....	D2/923
D345,458 S *	3/1994	Lacoraza et al.	.....	D2/969
D390,343 S *	2/1998	Chen	.....	D2/903
D472,697 S *	4/2003	Yamazaki	.....	D2/903
D482,857 S *	12/2003	Magro	.....	D2/969
D493,949 S *	8/2004	Magro	.....	D2/907
D506,651 S *	6/2005	Magro	.....	D2/977
D522,723 S *	6/2006	Fuerst	.....	D2/923
D528,271 S *	9/2006	Issler	.....	D2/923
D543,681 S *	6/2007	McCarthy	.....	D2/969

D544,681 S *	6/2007	Clark	.....	D2/969
D548,443 S *	8/2007	Teteriatnikov	.....	D2/969
D562,533 S *	2/2008	Keen	.....	D2/896

**FOREIGN PATENT DOCUMENTS**

CA 132064 9/2009

\* cited by examiner

*Primary Examiner*—Robert M Spear

*Assistant Examiner*—Rashida C McCoy

(74) *Attorney, Agent, or Firm*—Aaron Passman

(57) **CLAIM**

The ornamental design for a shoe, as shown and described.

**DESCRIPTION**

FIG. 1 is a shoe shown in perspective.

FIG. 2 is an outer side view of the shoe.

FIG. 3 is an inner side view of the shoe.

FIG. 4 is a front view of the shoe.

FIG. 5 is a rear view of the shoe.

FIG. 6 is a top view of the shoe; and,

FIG. 7 is a bottom view of the shoe.

The evenly spaced broken lines represent claimed stitching. All other broken lines in the drawings represent environmental subject matter that forms no part of the claim.

**1 Claim, 4 Drawing Sheets**

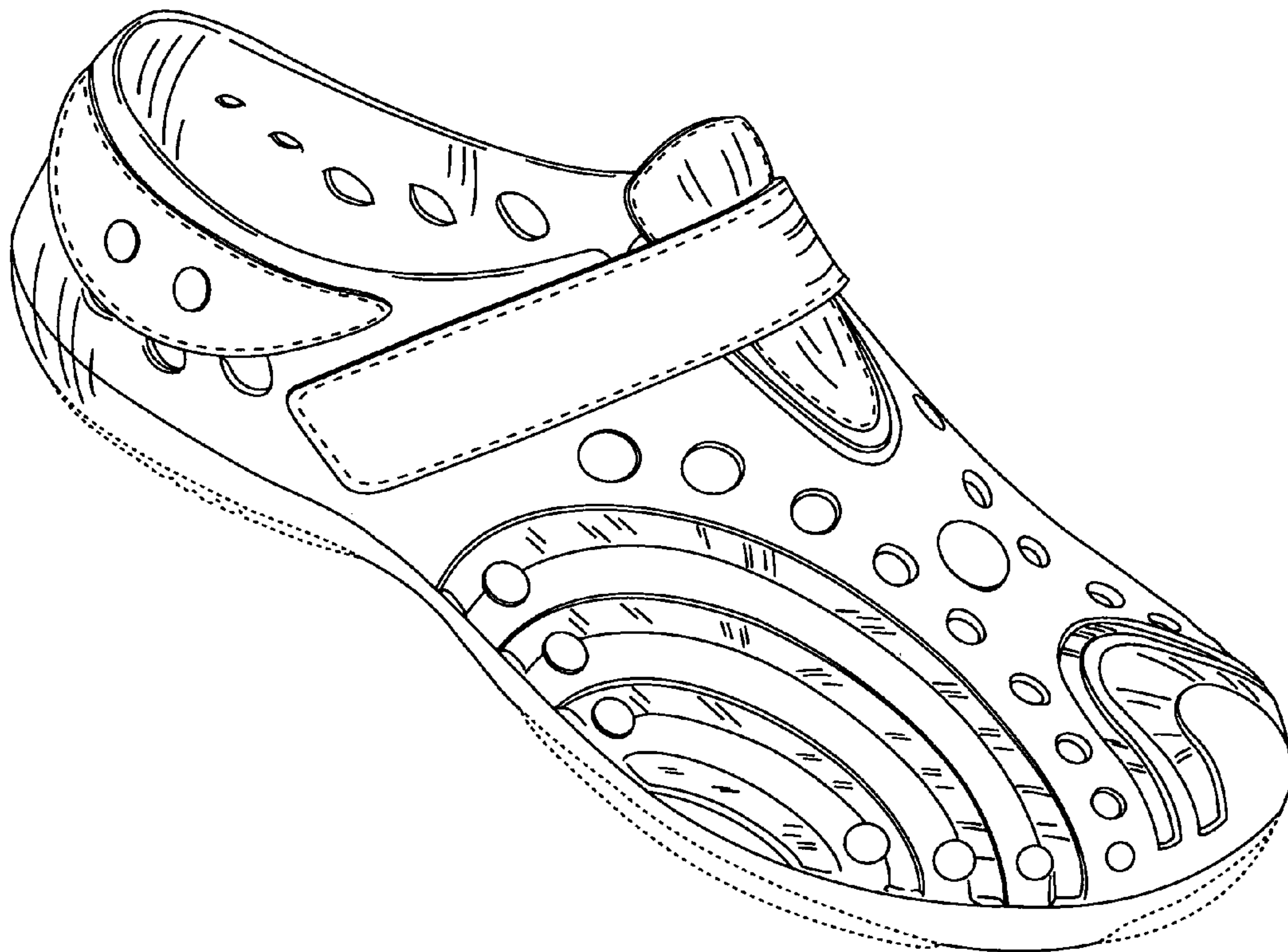

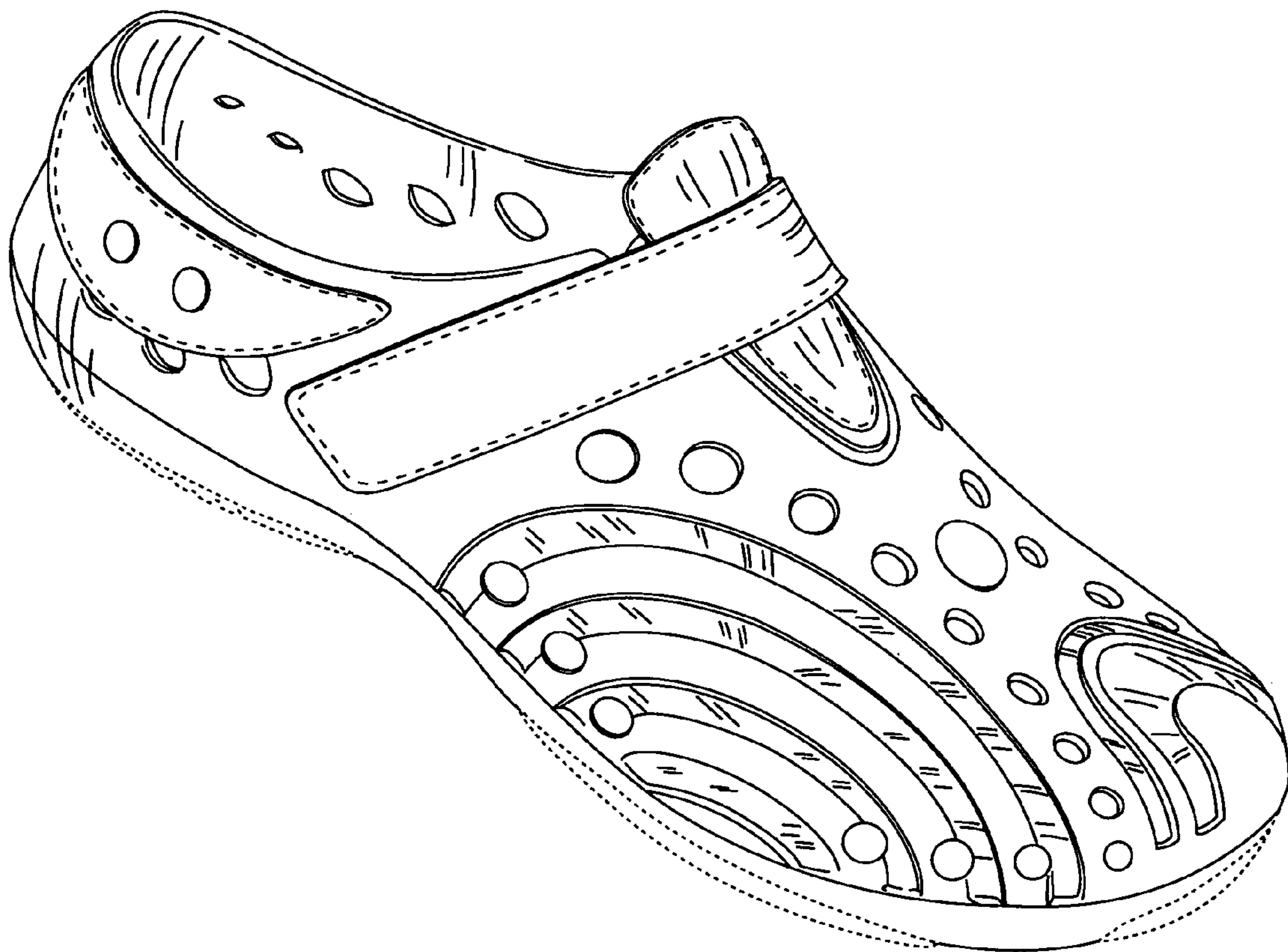

Fig. 1.

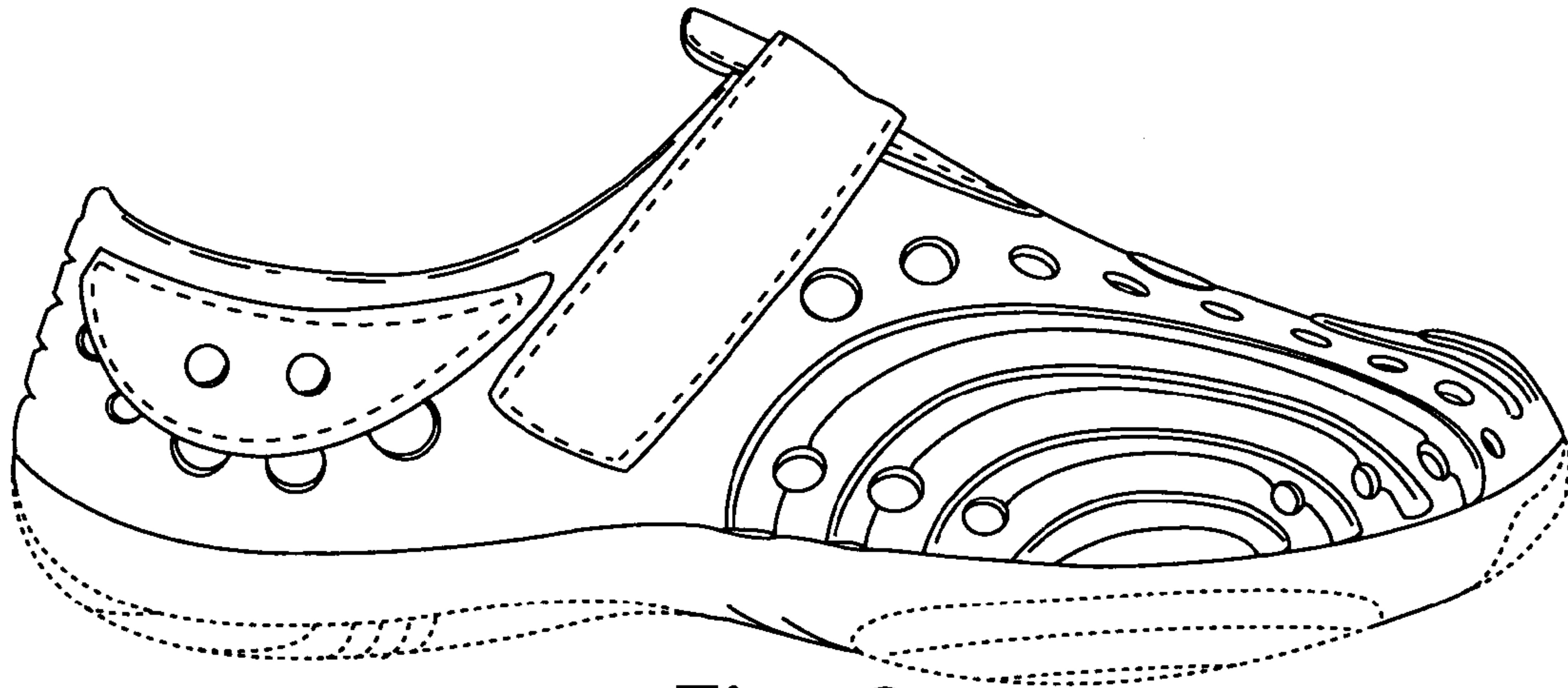

Fig. 2

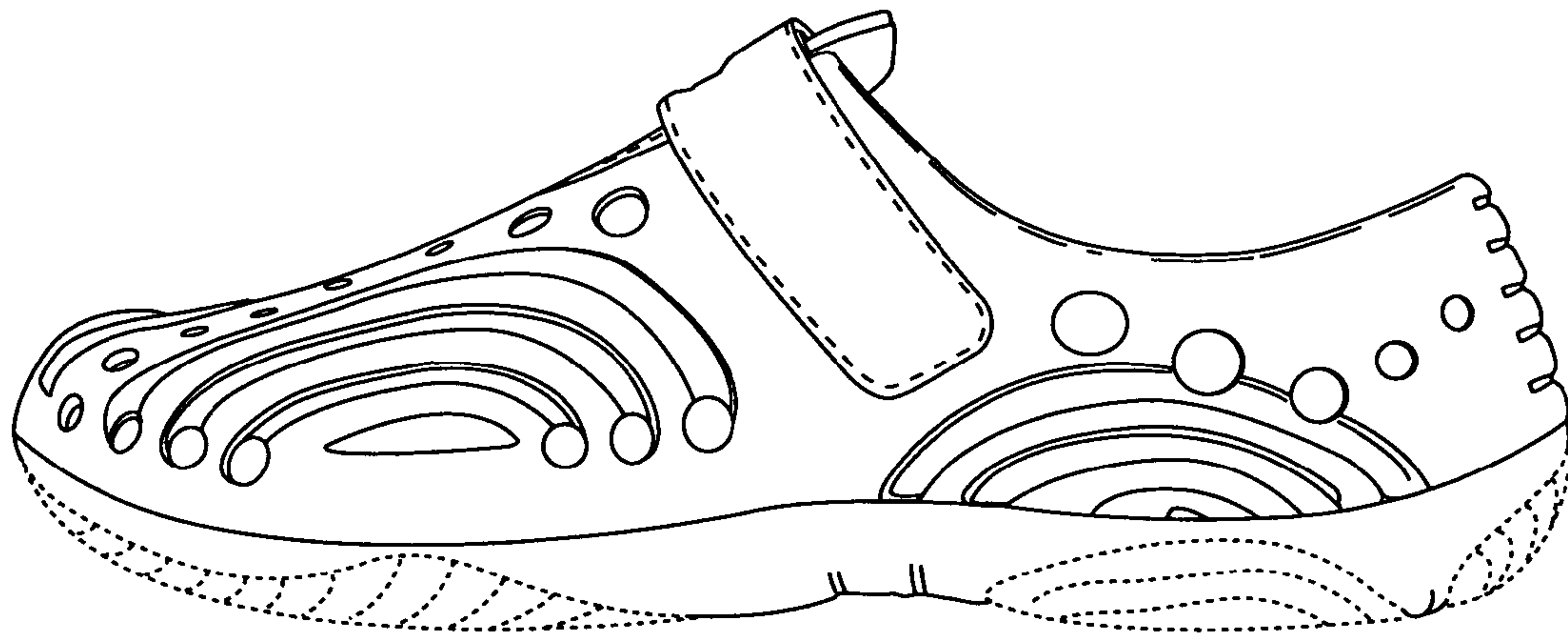

Fig. 3



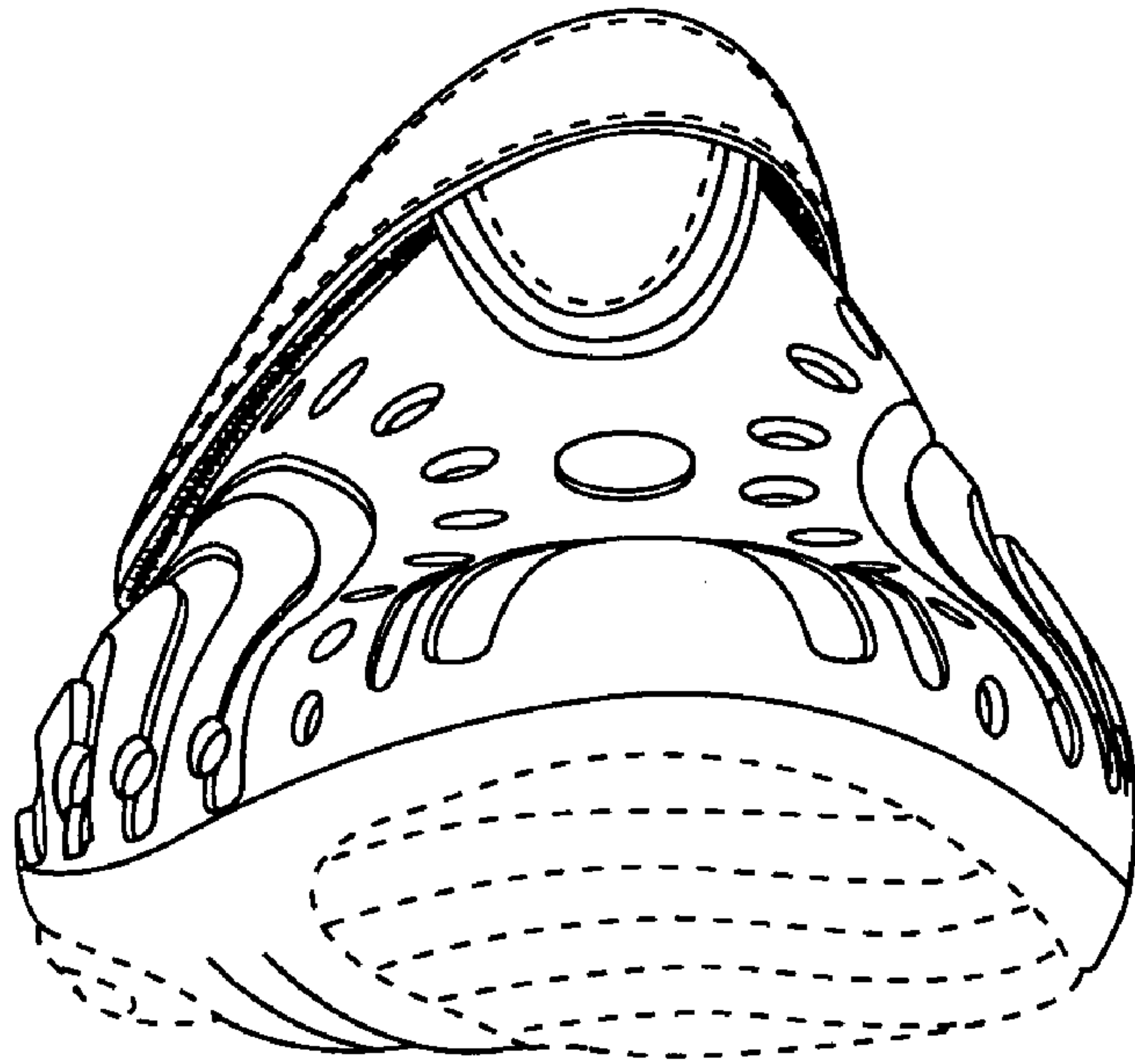

Fig. 4

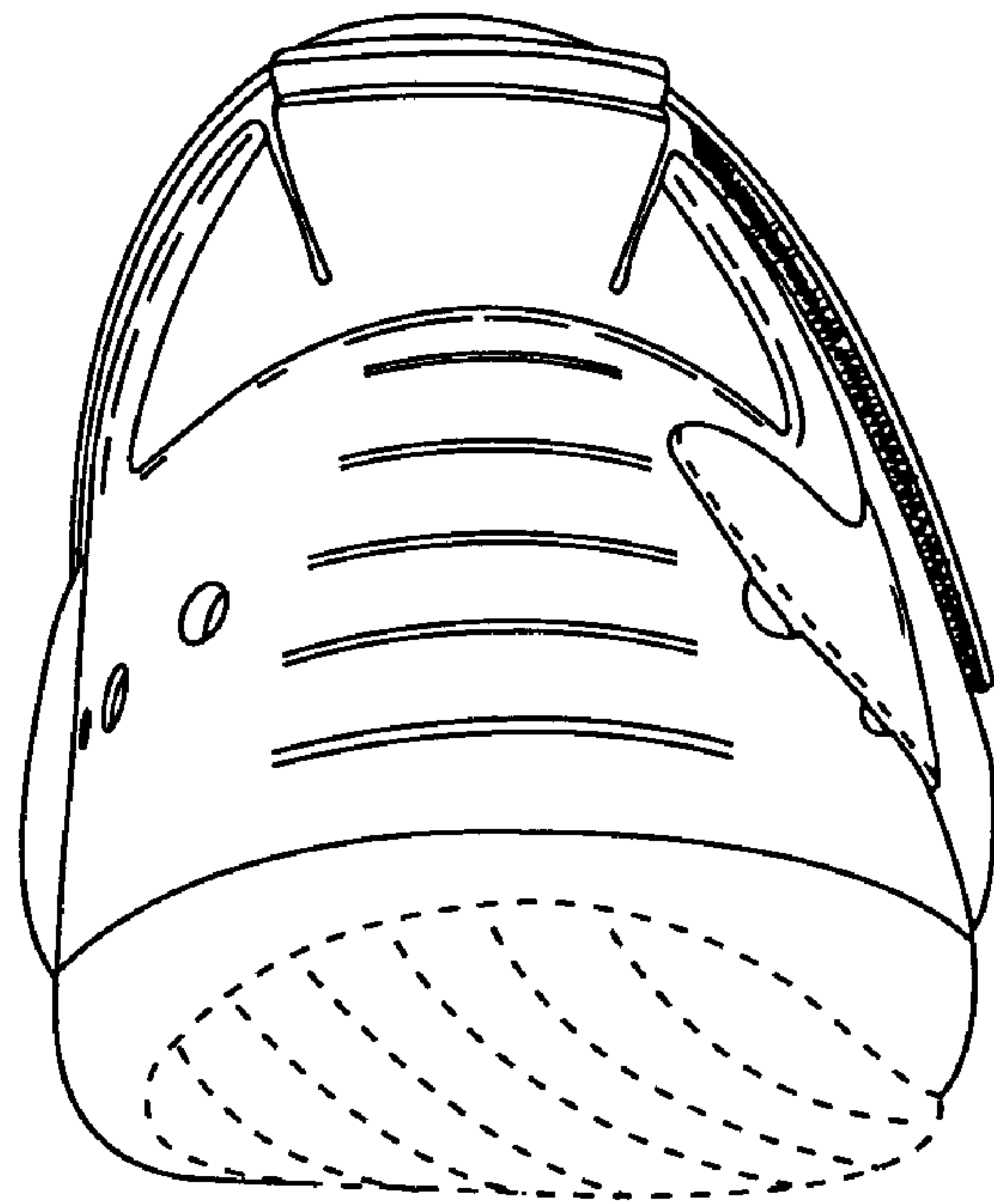

Fig. 5

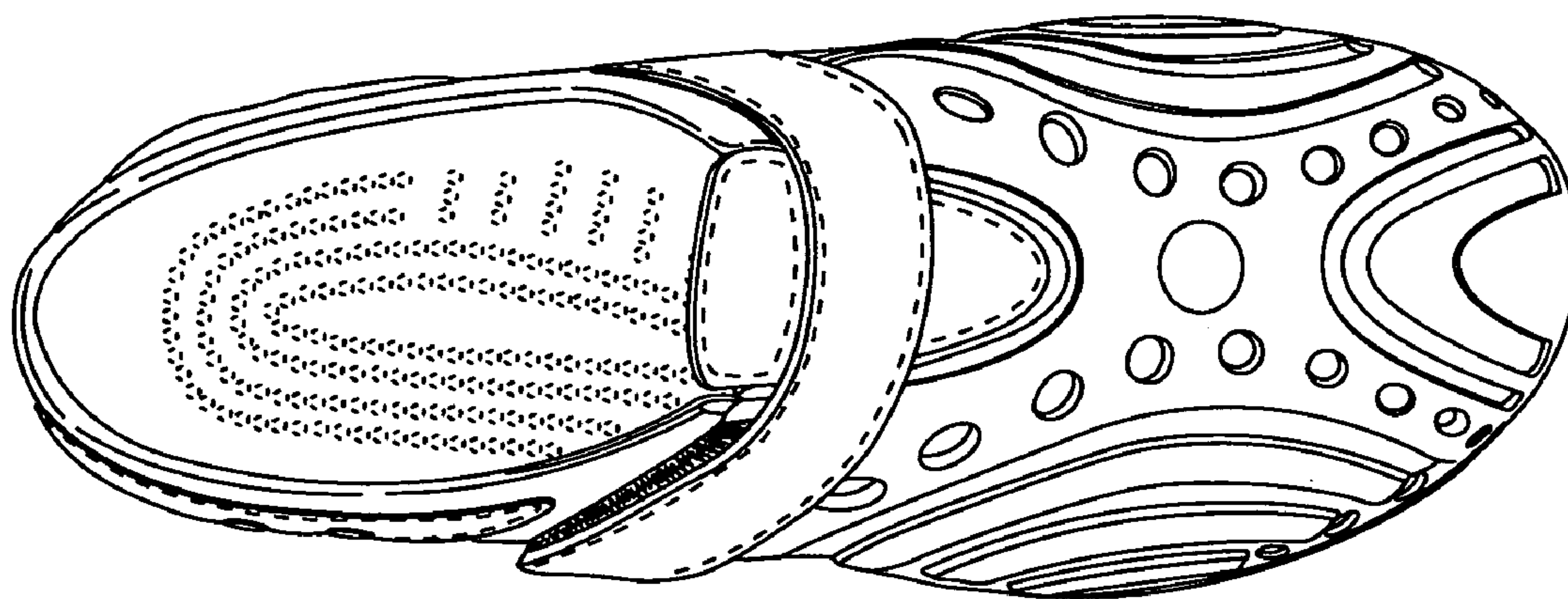

Fig. 6

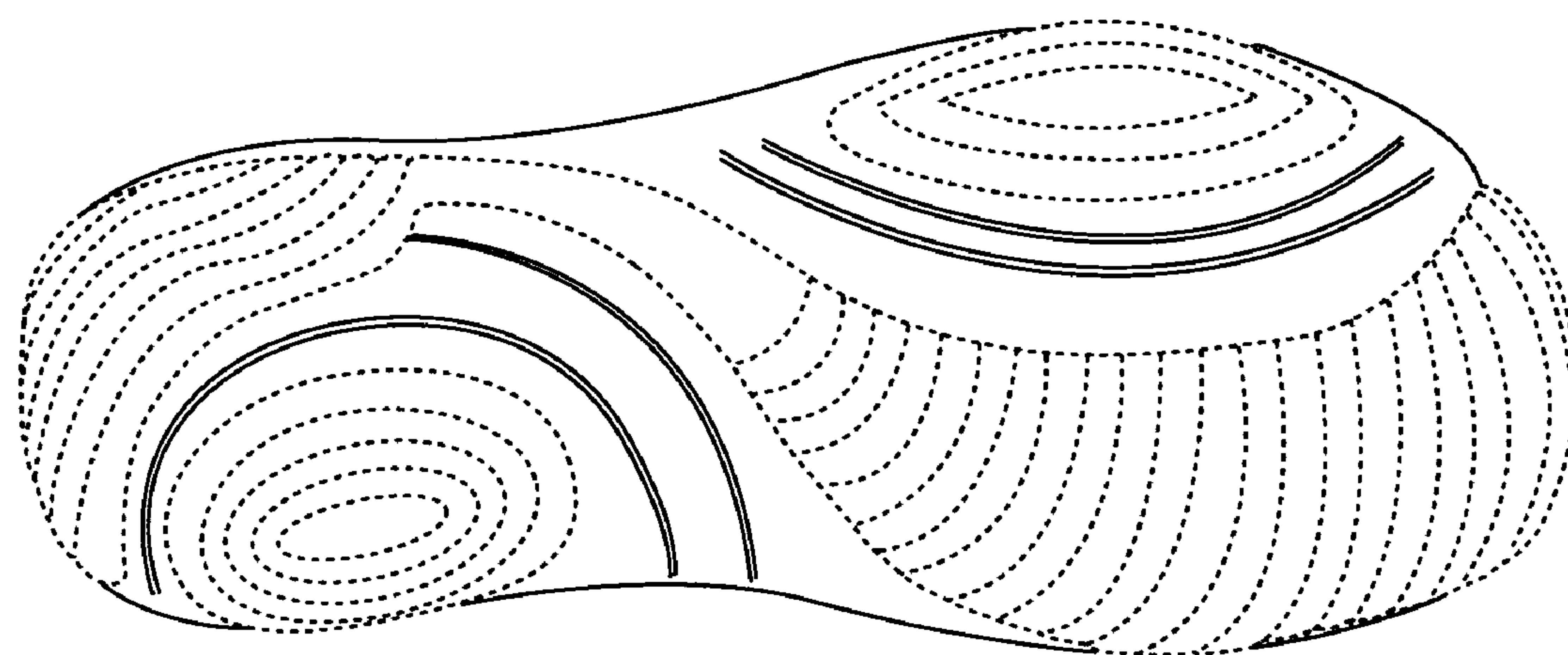

Fig. 7