



US00D629590S

(12) **United States Design Patent**
Freedman et al.

(10) **Patent No.:** **US D629,590 S**
(45) **Date of Patent:** **** Dec. 28, 2010**

(54) **POCKETED SWEATSHIRT**

D551,429 S 9/2007 Wager
2005/0028242 A1 2/2005 Thomas

(75) Inventors: **Seth Freedman**, Sherman Oaks, CA
(US); **Lindsey Demayo**, Sherman Oaks,
CA (US)

(73) Assignee: **LSDF Group, Inc.**, Sherman Oaks, CA
(US)

(**) Term: **14 Years**

(21) Appl. No.: **29/317,436**

(22) Filed: **Apr. 29, 2008**

(51) **LOC (9) Cl.** **02-02**

(52) **U.S. Cl.** **D2/857**

(58) **Field of Classification Search** D2/847,
D2/828, 839; 2/84, 90, 96, 247, 4; D7/625
See application file for complete search history.

(56) **References Cited**

U.S. PATENT DOCUMENTS

1,993,149	A *	3/1935	Desmond	2/84
D109,122	S *	4/1938	Brady	D2/839
2,119,621	A *	6/1938	Ferrone	2/96
D110,663	S *	7/1938	Riordan	D2/839
2,133,907	A *	10/1938	Shanhouse	2/84
D113,195	S *	1/1939	Zimmerman	D2/839
2,269,491	A *	1/1942	Snyder	2/90
D271,154	S *	11/1983	Dowling	D2/847
4,543,669	A *	10/1985	Katz	2/84
5,119,510	A *	6/1992	Schilling	2/4
D482,244	S *	11/2003	Yamane	D7/625

OTHER PUBLICATIONS

“girlsteenclothing” 1 of 1. retrieved Jun. 4, 2010 from <<http://girlsteenclothing.com/images/DC-Shoes-Burnout-Voltage-Hoodie-Yellow.jpg>>.*
“drjays” 1 of 1. retrieved Jun. 4, 2010 from <<http://mediaext.drjays.com/media/490/762/files/4907626.jpg>>.*

* cited by examiner

Primary Examiner—Philip S Hyder

Assistant Examiner—Anna J Burmeister

(74) *Attorney, Agent, or Firm*—Cohen IP Law Group, P.C.;
Michael N. Cohen

(57) **CLAIM**

We claim the ornamental design for a pocketed sweatshirt, as shown and described.

DESCRIPTION

FIG. 1 is a side and front perspective view of the pocketed sweatshirt showing my new design;

FIG. 2 is a slightly enlarged front elevational view of the pocketed sweatshirt; and,

FIG. 3 is a slightly enlarged side elevational view thereof.

Wherein the broken lines shown in FIGS. 1-3 represent a conventional sweatshirt.

The broken lines shown in the drawings are for environmental structure only and form no part of the claimed design.

1 Claim, 3 Drawing Sheets

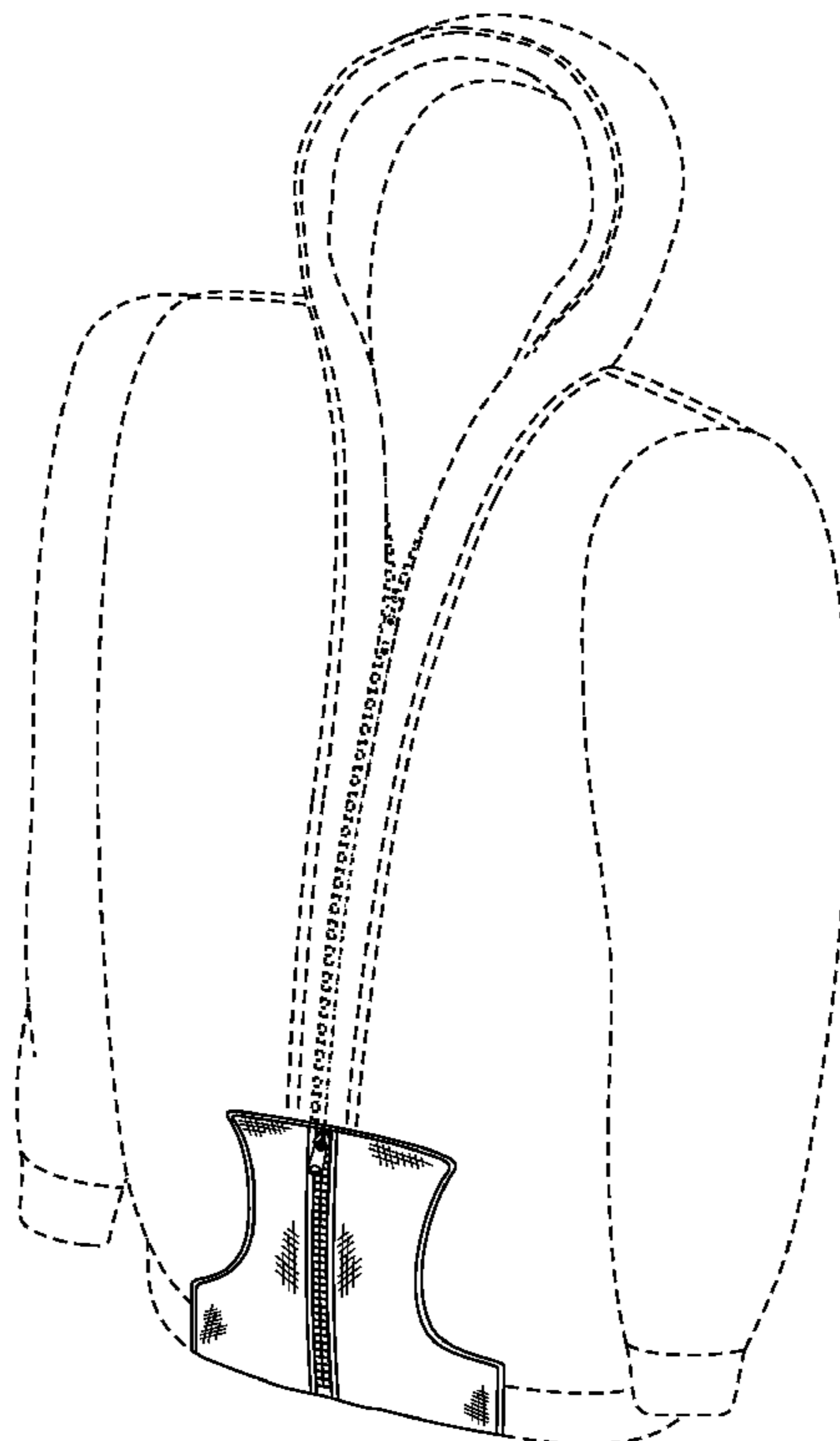

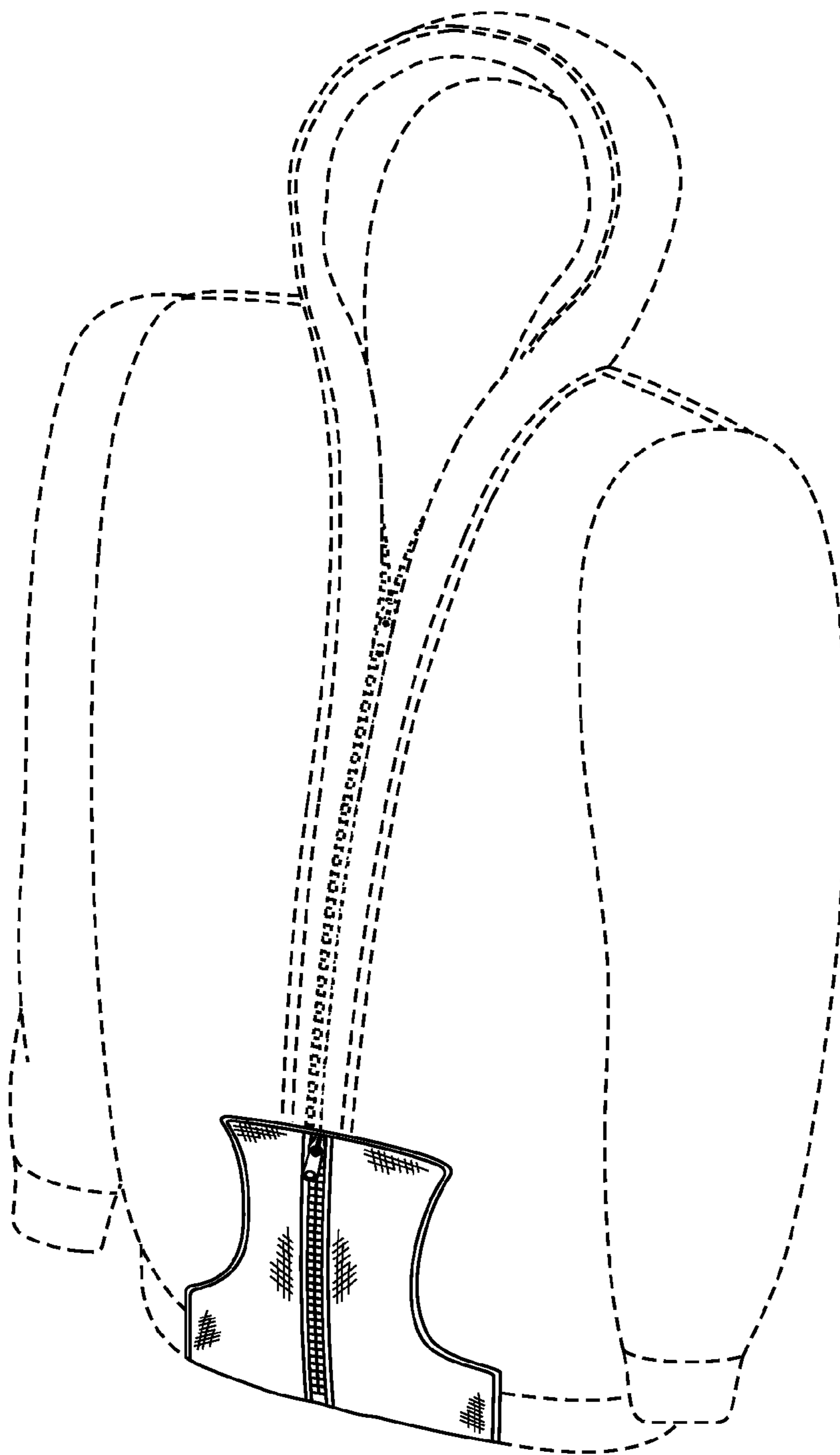

FIG. 1

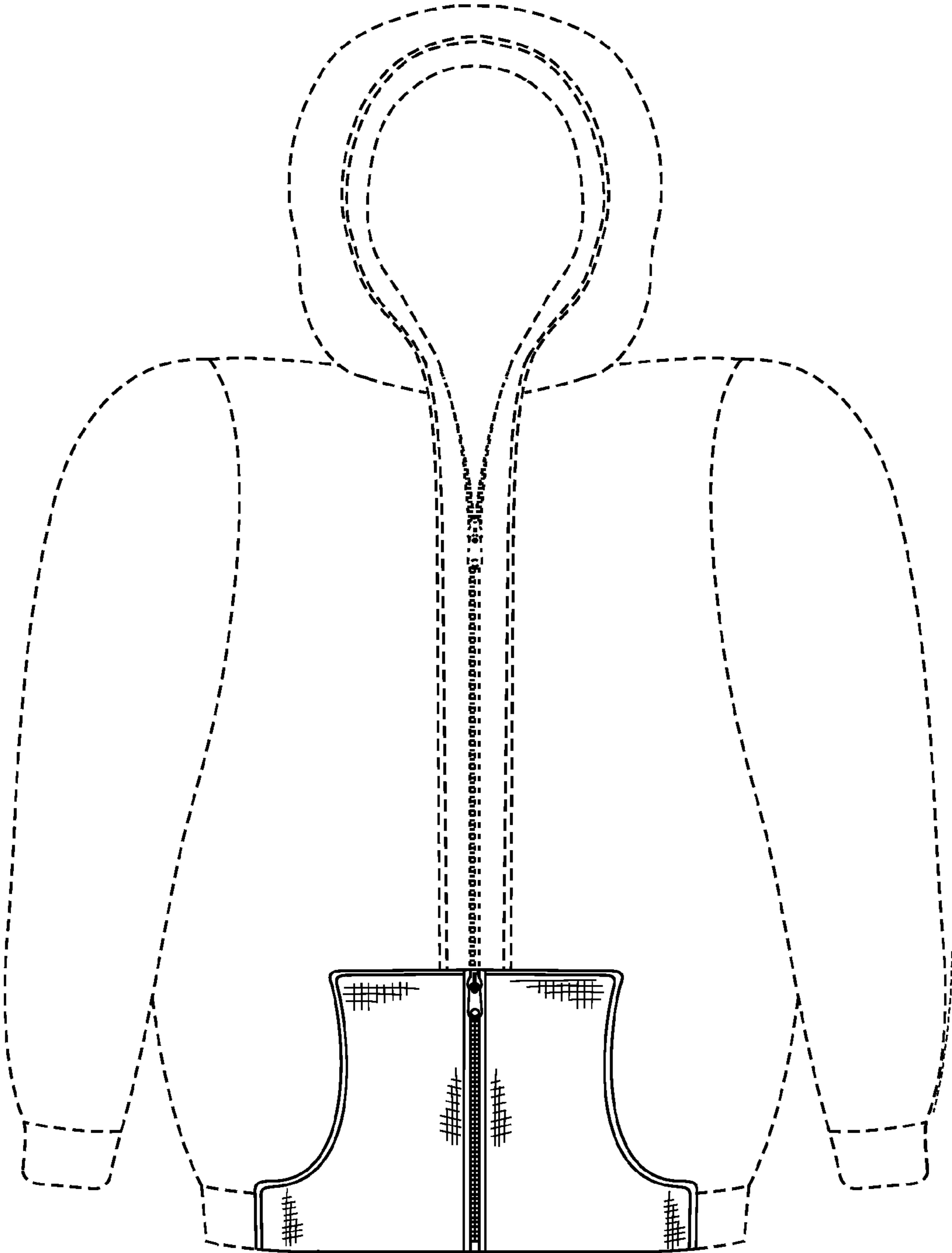

FIG. 2

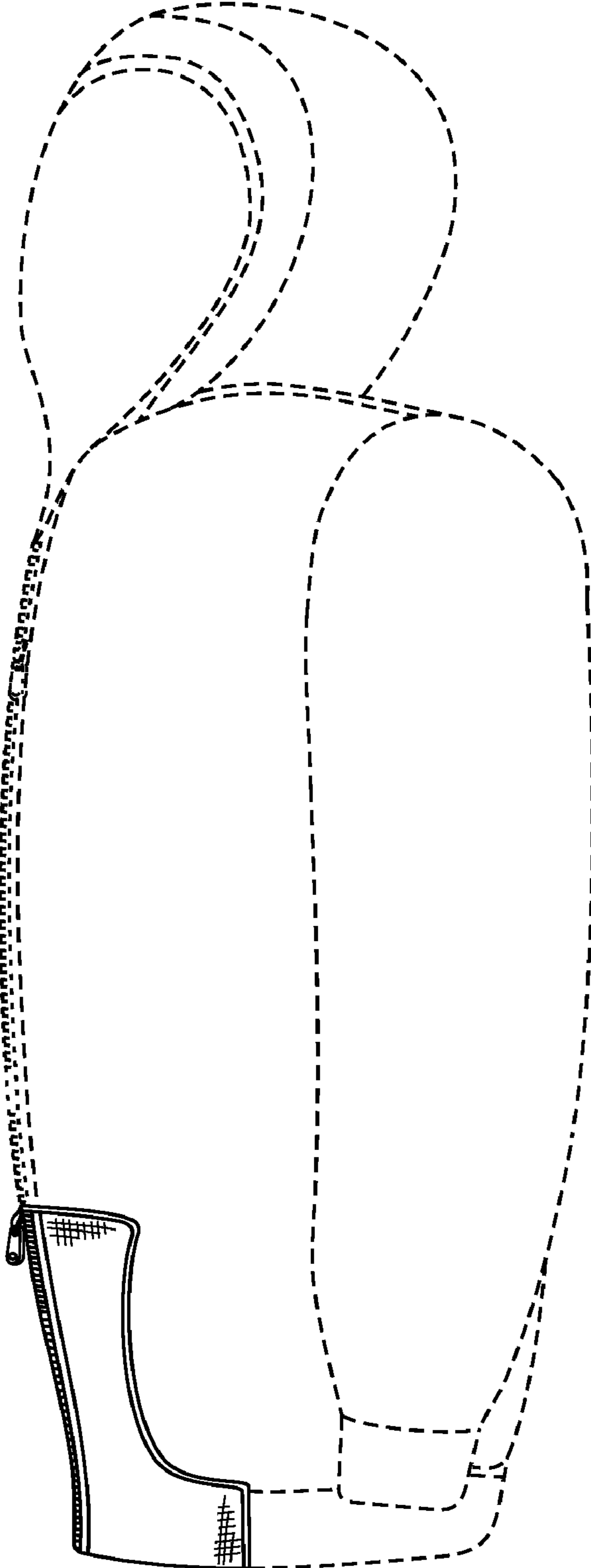

FIG. 3