



US00D629499S

(12) **United States Design Patent**  
**Malle**

(10) **Patent No.:** **US D629,499 S**  
(45) **Date of Patent:** **\*\* Dec. 21, 2010**

(54) **PERFUME DIFFUSER**

(75) Inventor: **Pierre Frederic Malle**, New York, NY  
(US)

(73) Assignee: **Editions de Parfums Frederic Malle,**  
**Sarl**, Paris (FR)

(\*\*) Term: **14 Years**

(21) Appl. No.: **29/343,498**

(22) Filed: **Sep. 14, 2009**

(30) **Foreign Application Priority Data**

May 6, 2009 (EP) ..... 001135255-0001

(51) **LOC (9) Cl.** ..... **28-99**

(52) **U.S. Cl.** ..... **D23/366**

(58) **Field of Classification Search** ..... D23/355-369;  
261/DIG. 17, DIG. 42, DIG. 65, DIG. 88,  
261/DIG. 89; 239/34-36, 44-45, 53-54,  
239/56-57, 60, 136, 152, 302, 326; 392/386,  
392/390, 392, 394, 395; D28/5, 6; D32/29.1  
See application file for complete search history.

(56) **References Cited**

**U.S. PATENT DOCUMENTS**

D258,758 S \* 3/1981 Johnson ..... D23/364  
D258,759 S \* 3/1981 Johnson ..... D23/364  
D518,160 S \* 3/2006 Normark ..... D23/366

\* cited by examiner

*Primary Examiner*—Sandra Snapp

(74) *Attorney, Agent, or Firm*—Banner & Witcoff, Ltd.

(57) **CLAIM**

The ornamental design for a perfume diffuser, as shown and described.

**DESCRIPTION**

The patent or application file contains at least one drawing executed in color. Copies of this patent or patent application publication with color drawings will be provided by the Office upon request and payment of the necessary fee.

FIG. 1 is a front view of a perfume diffuser showing my new design in color;

FIG. 2 is a rear view thereof;

FIG. 3 is a front perspective view thereof;

FIG. 4 is a rear perspective view thereof;

FIG. 5 is a left side view thereof, the un-shown right side view being a mirror image thereof;

FIG. 6 is a top rear perspective thereof;

FIG. 7 is a bottom view thereof;

FIG. 8 is a front view of a perfume diffuser of FIGS. 1-7 in grayscale;

FIG. 9 is a rear view thereof;

FIG. 10 is a front perspective view thereof;

FIG. 11 is a rear perspective view thereof;

FIG. 12 is a left side view thereof, the un-shown right side view being a mirror image thereof;

FIG. 13 is a top rear perspective thereof; and,

FIG. 14 is a bottom view thereof.

**1 Claim, 14 Drawing Sheets**  
**(7 of 14 Drawing Sheet(s) Filed in Color)**

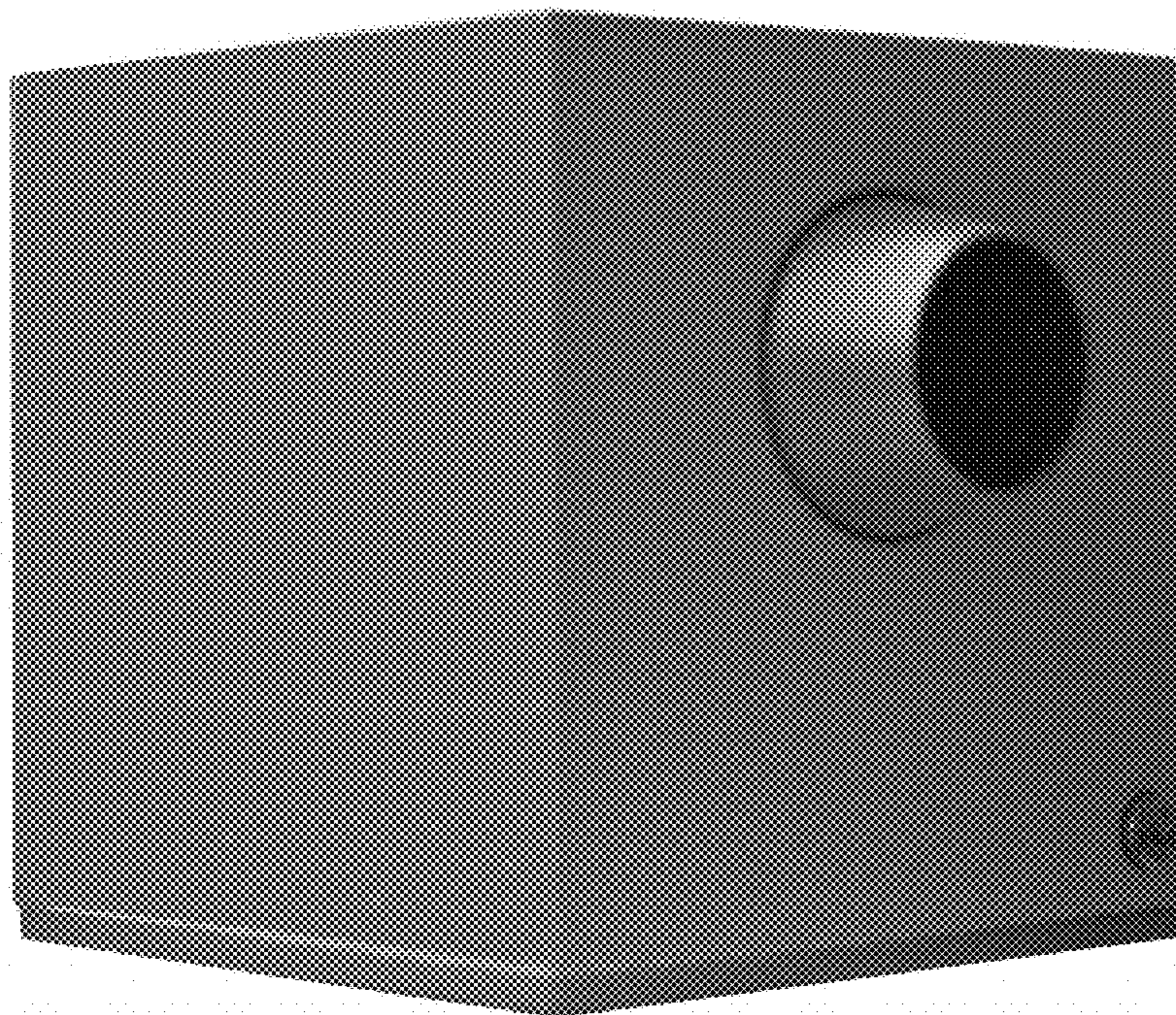



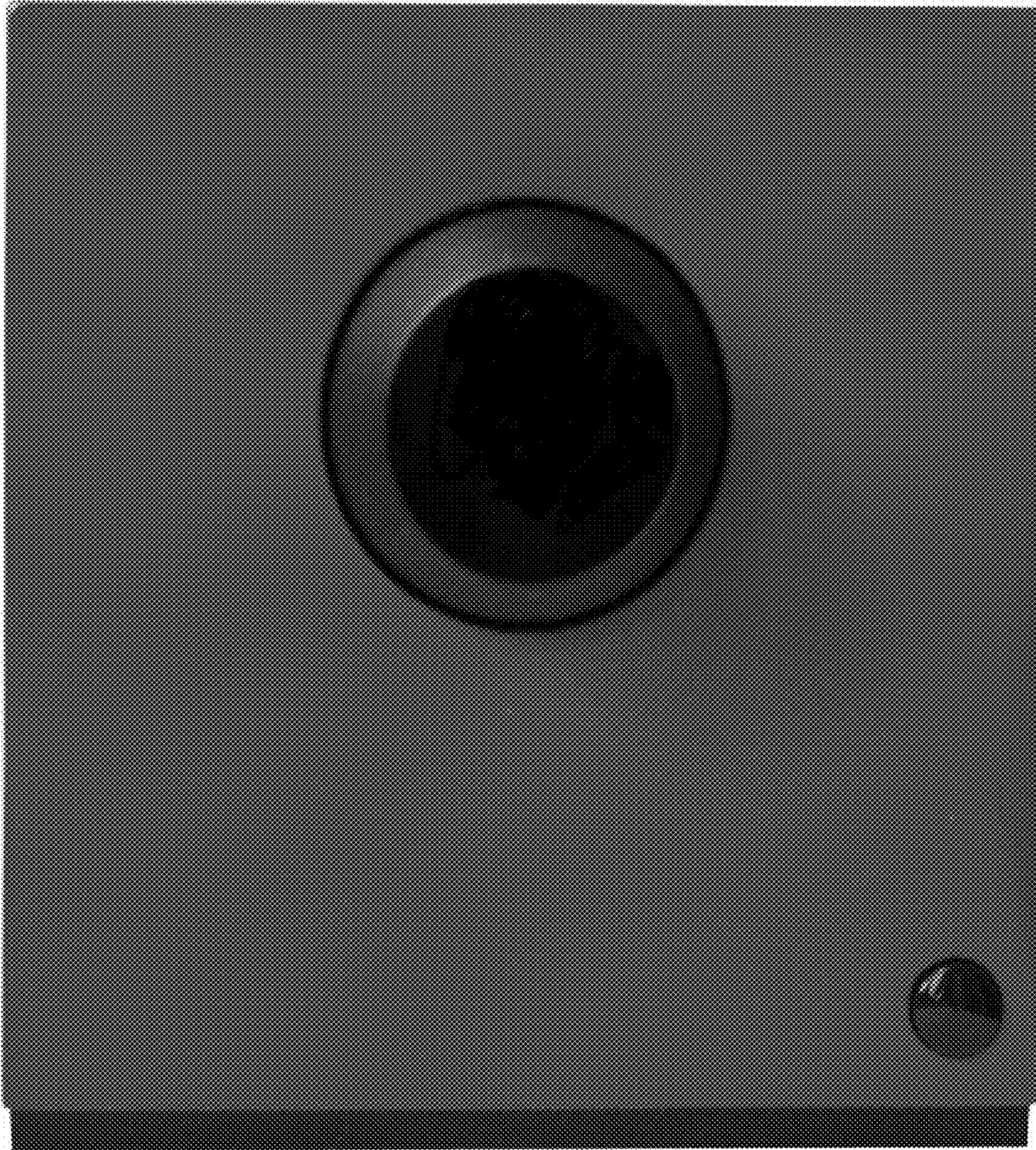

FIG. 1



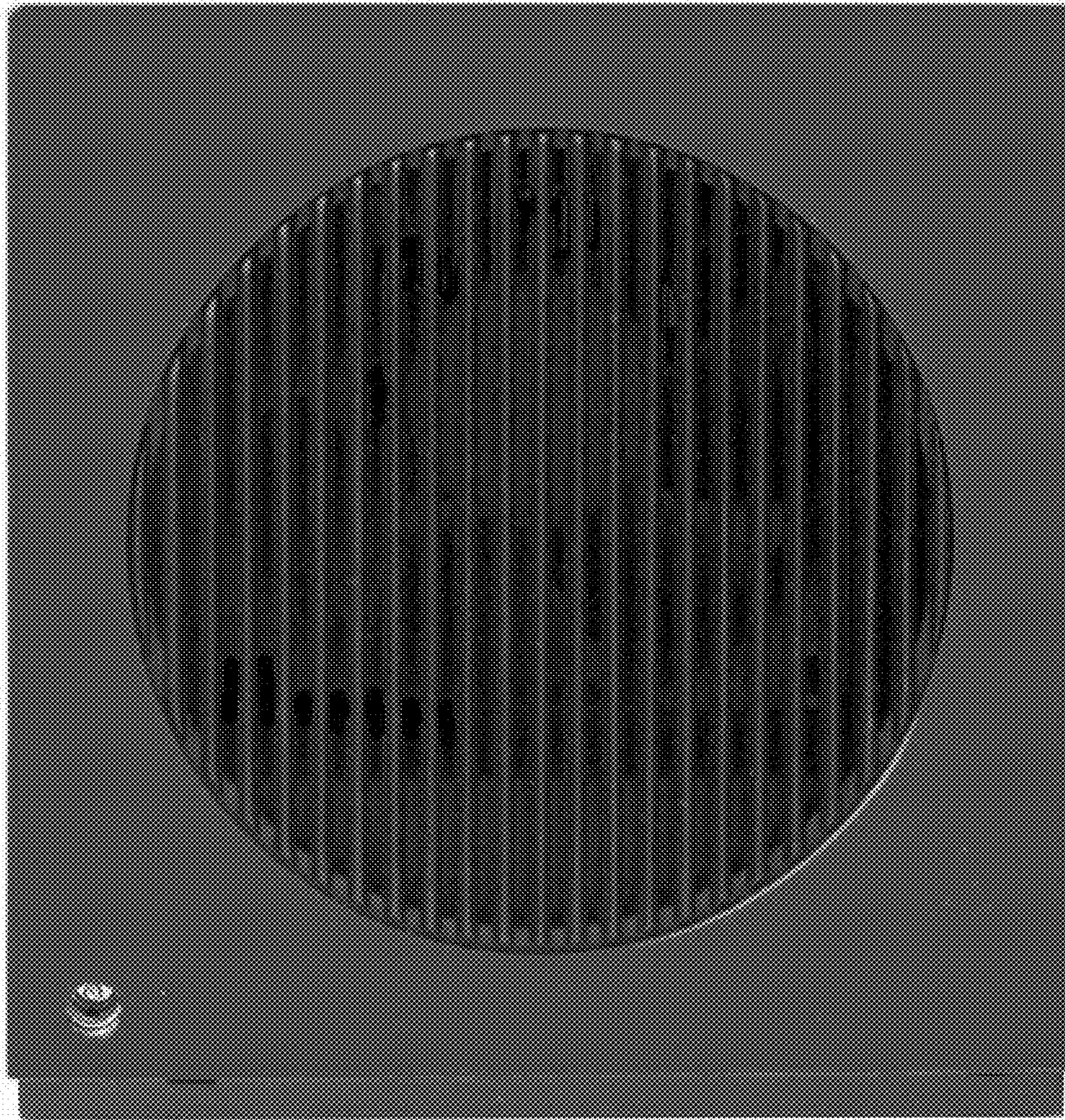

FIG. 2





FIG. 3





FIG. 4





FIG. 5



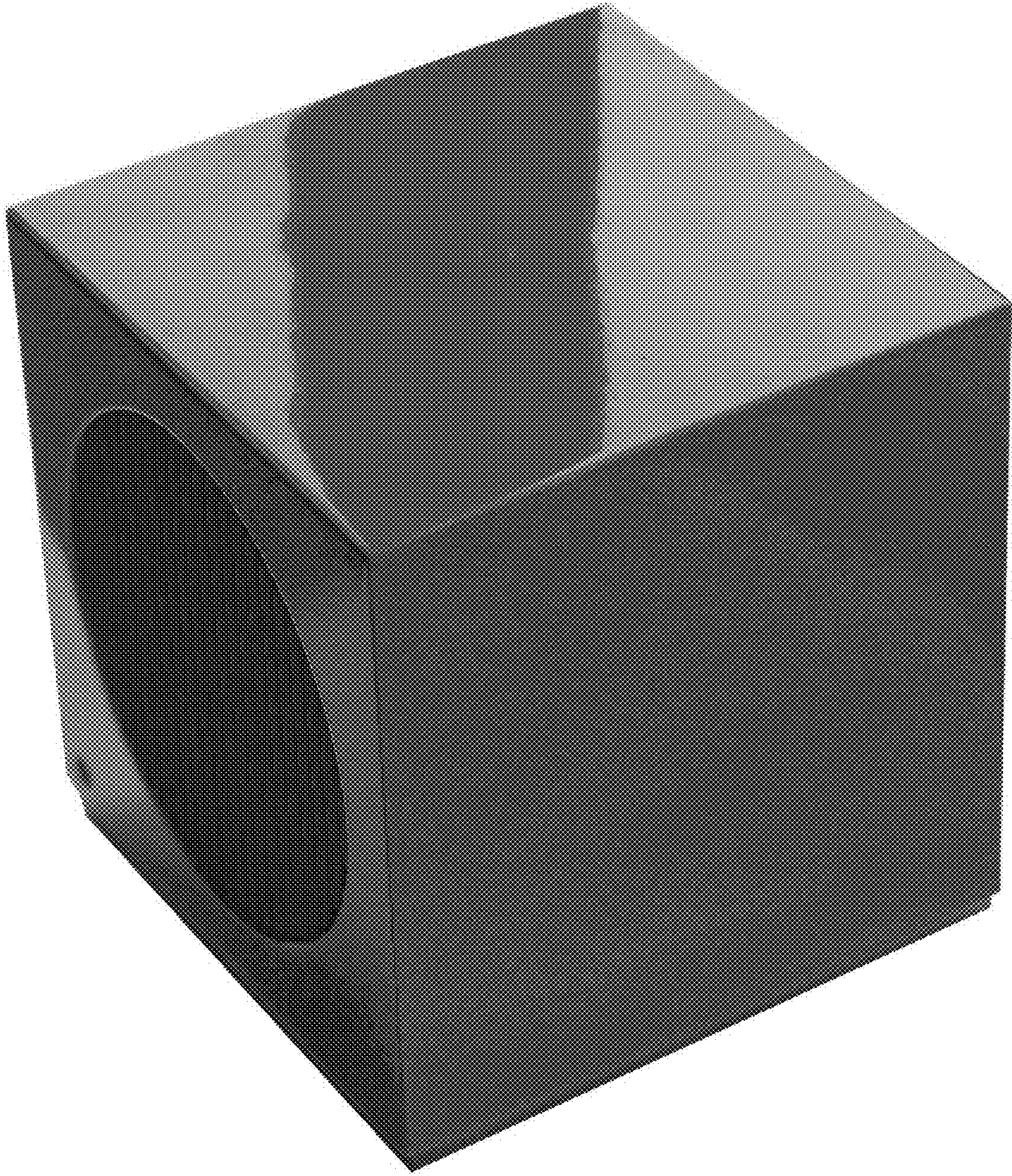

FIG. 6



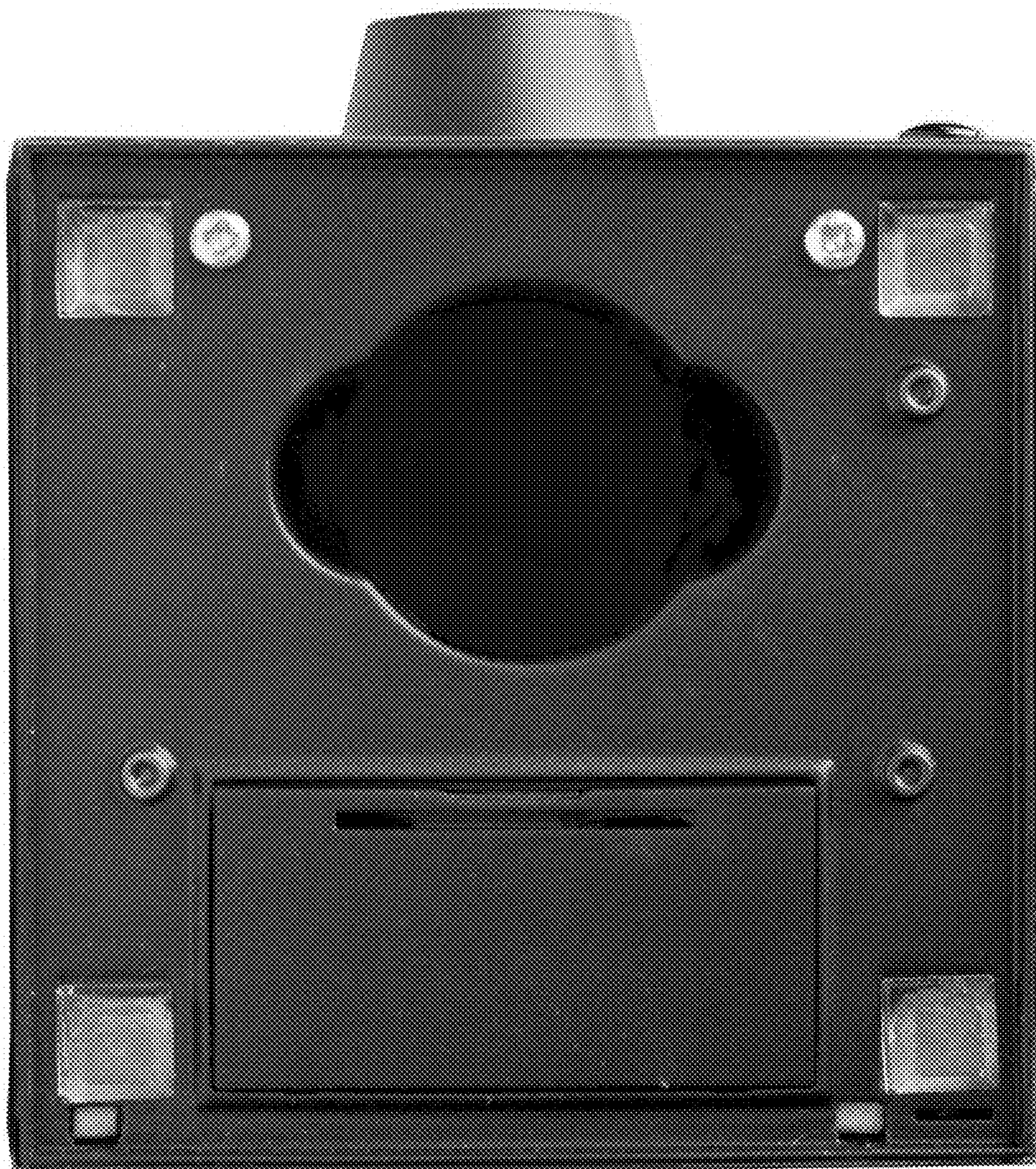

FIG. 7



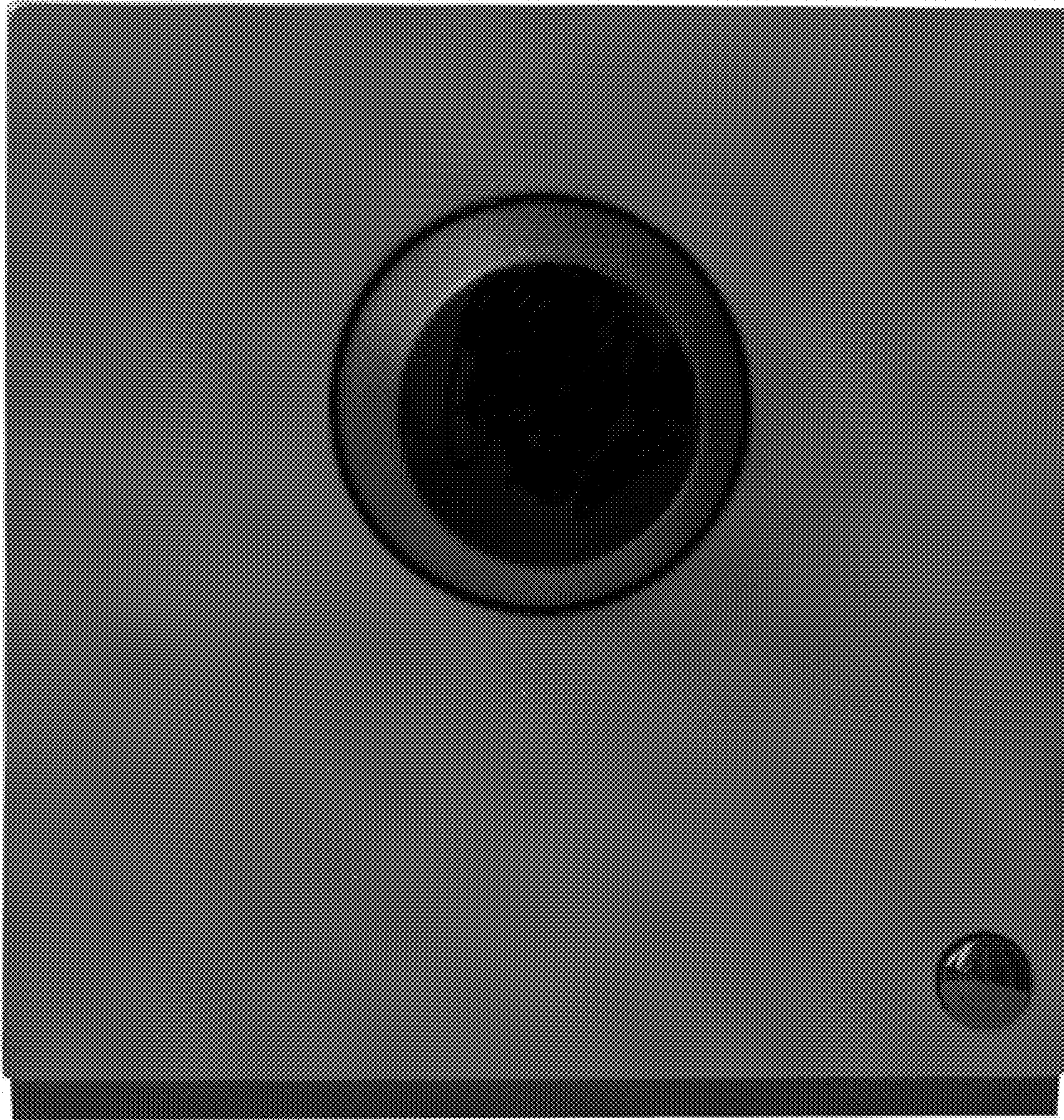

FIG. 8





FIG. 9



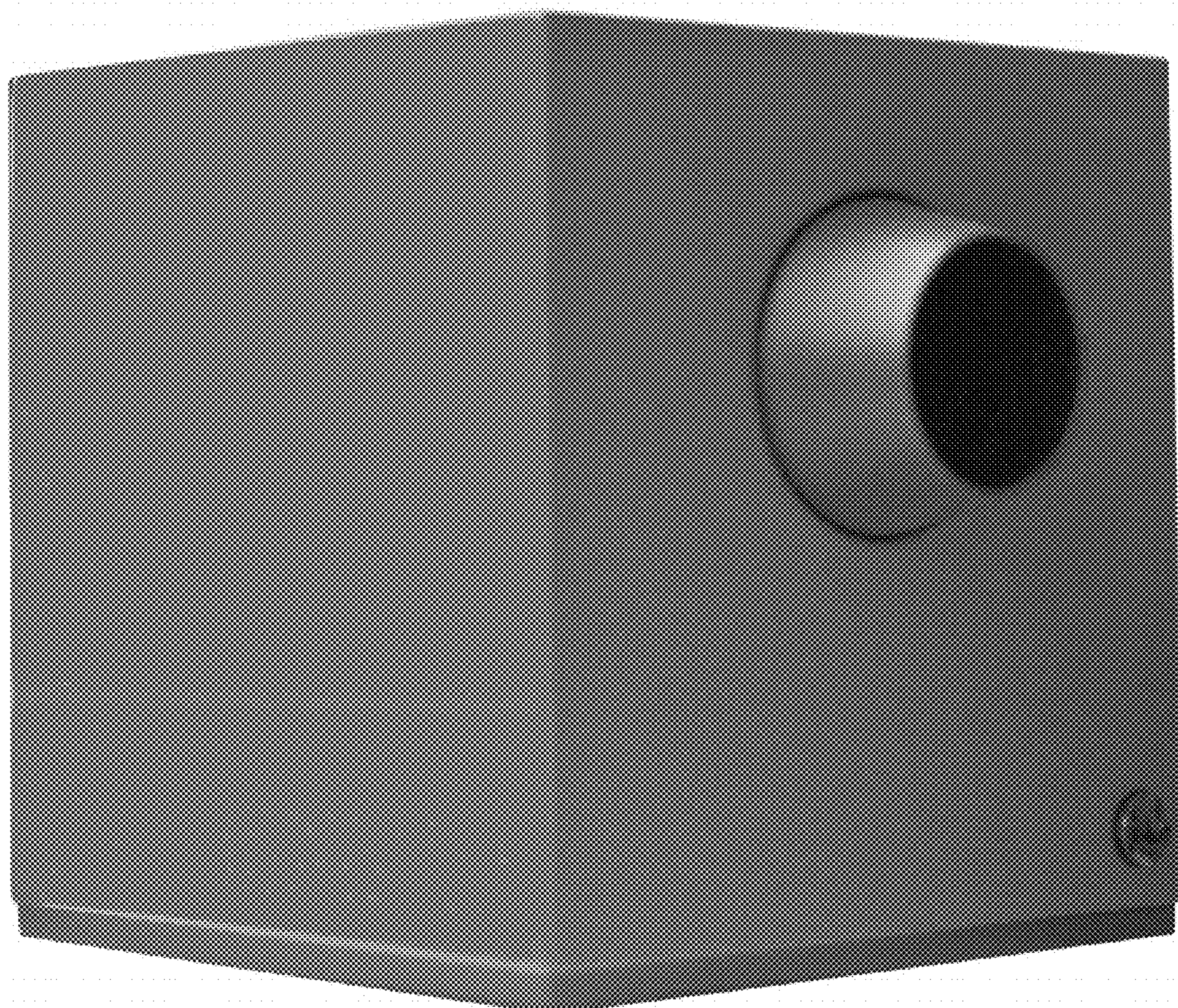

FIG. 10





FIG. 11





FIG. 12





FIG. 13



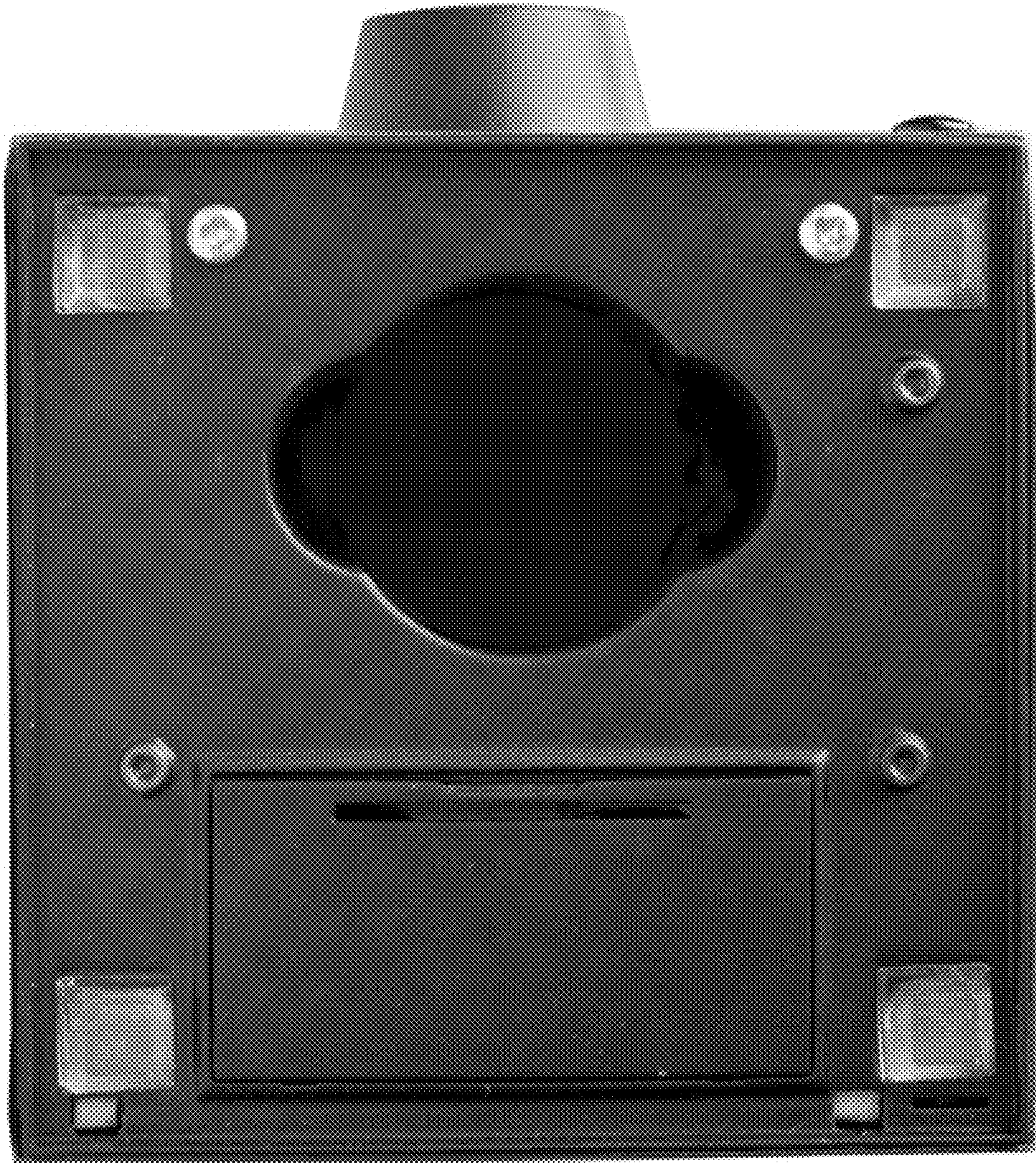

FIG. 14