



US00D629432S

(12) **United States Design Patent**  
**Herzog**

(10) **Patent No.:** **US D629,432 S**

(45) **Date of Patent:** **\*\* Dec. 21, 2010**

(54) **LABELING MACHINE**

(75) Inventor: **Kenneth J. Herzog**, Riverhead, NY  
(US)

(73) Assignee: **Auto-Kaps, LLC**, Riverhead, NY (US)

(\*\*) Term: **14 Years**

(21) Appl. No.: **29/305,969**

(22) Filed: **Mar. 31, 2008**

(51) **LOC (9) Cl.** ..... **15-99**

(52) **U.S. Cl.** ..... **D15/145**

(58) **Field of Classification Search** ..... D15/145,  
D15/199; 53/52, 167, 411, 501; 156/449,  
156/450, 452, 458, 568, DIG. 13, DIG. 26  
See application file for complete search history.

(56) **References Cited**

**U.S. PATENT DOCUMENTS**

2,936,921 A \* 5/1960 Schulz ..... 156/568  
3,567,551 A \* 3/1971 Dullinger ..... 156/391

3,586,580 A \* 6/1971 Dullinger ..... 156/458  
D333,143 S \* 2/1993 West et al. .... D15/145  
2009/0188107 A1 \* 7/2009 Shun ..... 29/791

\* cited by examiner

*Primary Examiner*—Patricia Palasik

(74) *Attorney, Agent, or Firm*—Ostrolenk Faber LLP

(57) **CLAIM**

The ornamental design for a labeling machine, as shown and described.

**DESCRIPTION**

FIG. 1 is a perspective view of a first side of a labeling machine showing my new design;

FIG. 2 is a perspective view of a second, opposed side thereof;

FIG. 3 is a plan view of the first side of the labeling machine showing my new design; and,

FIG. 4 is a front end view of a labeling machine showing my new design, the rear end view being a mirror image thereof.

**1 Claim, 3 Drawing Sheets**

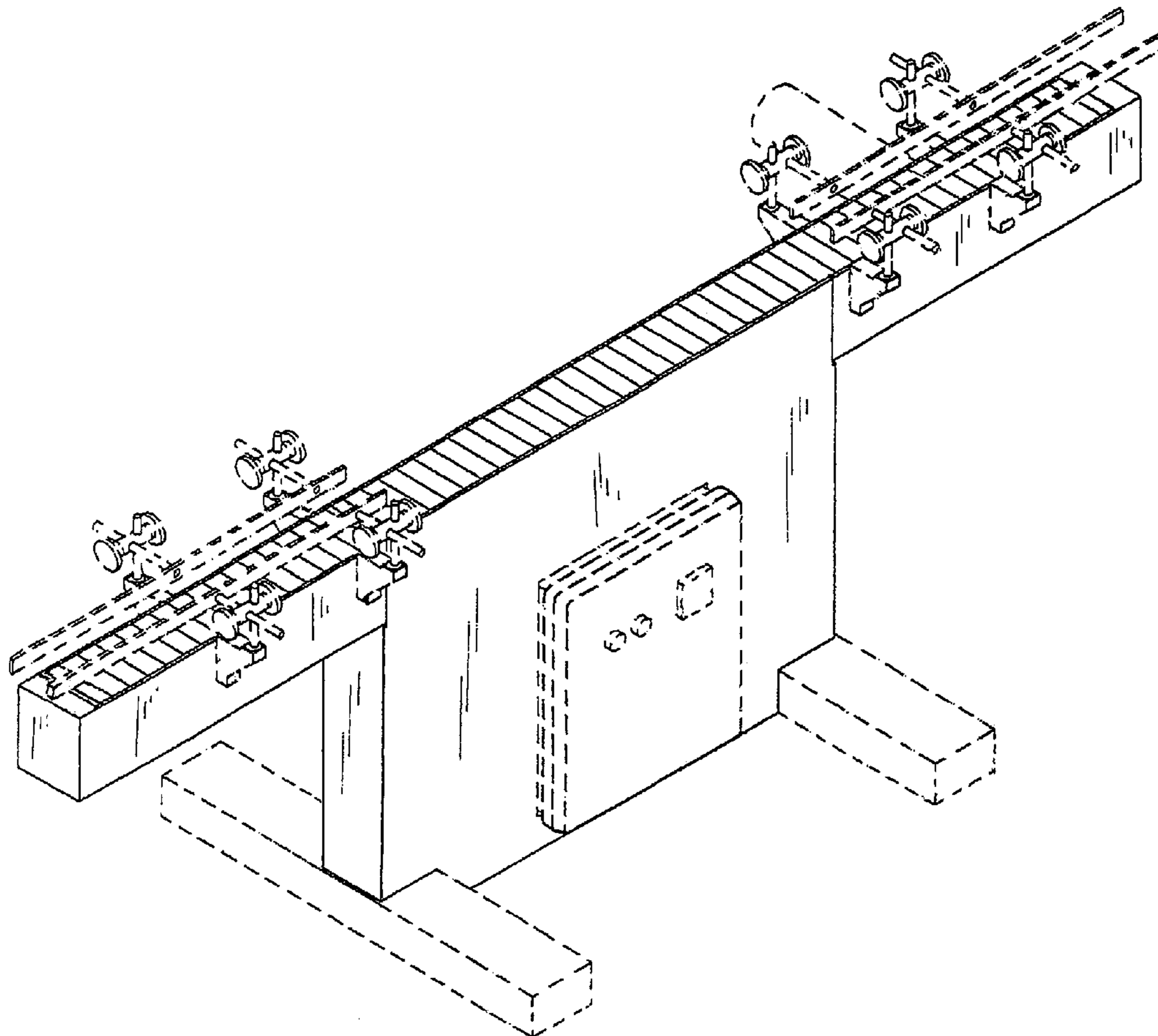

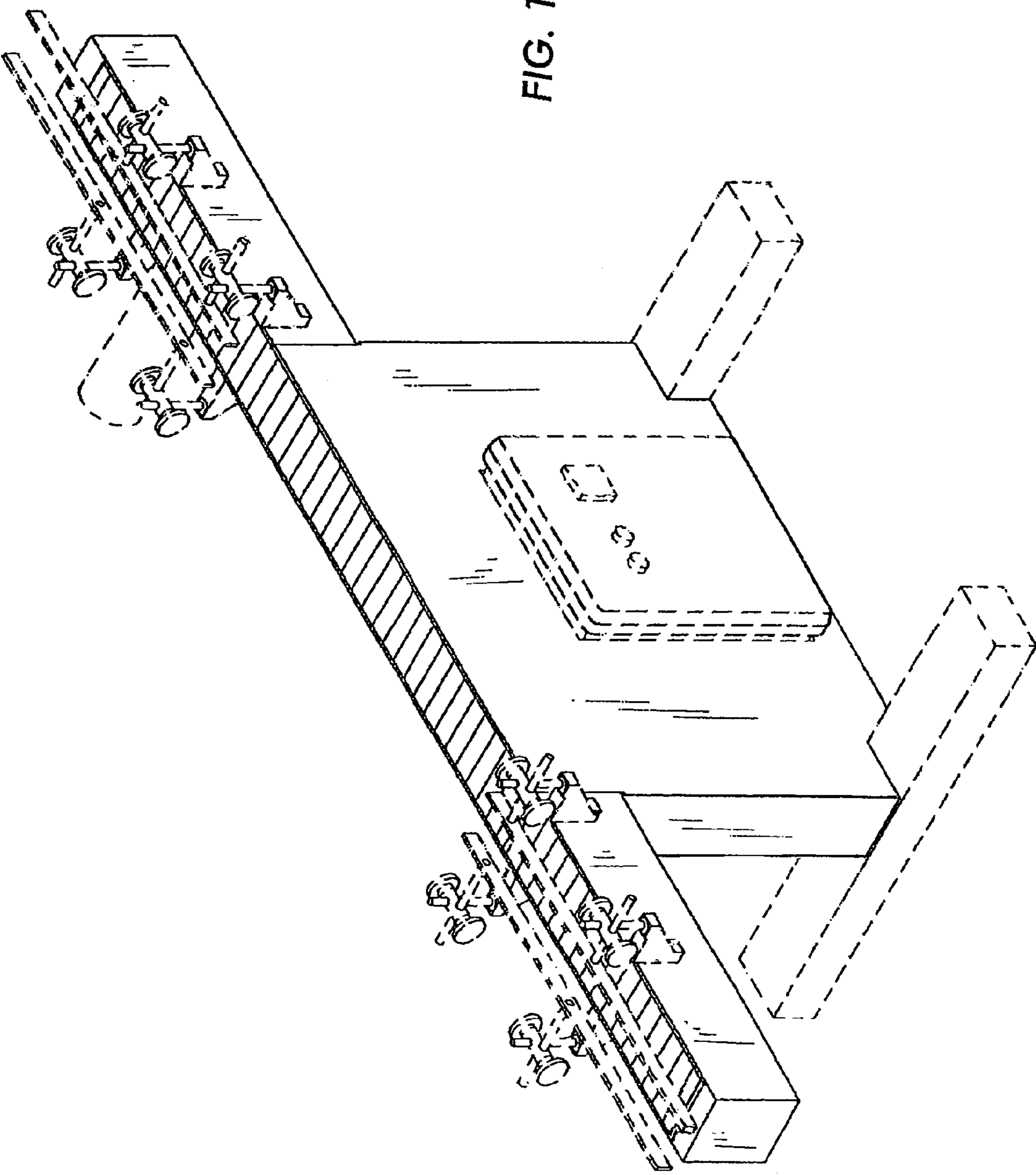

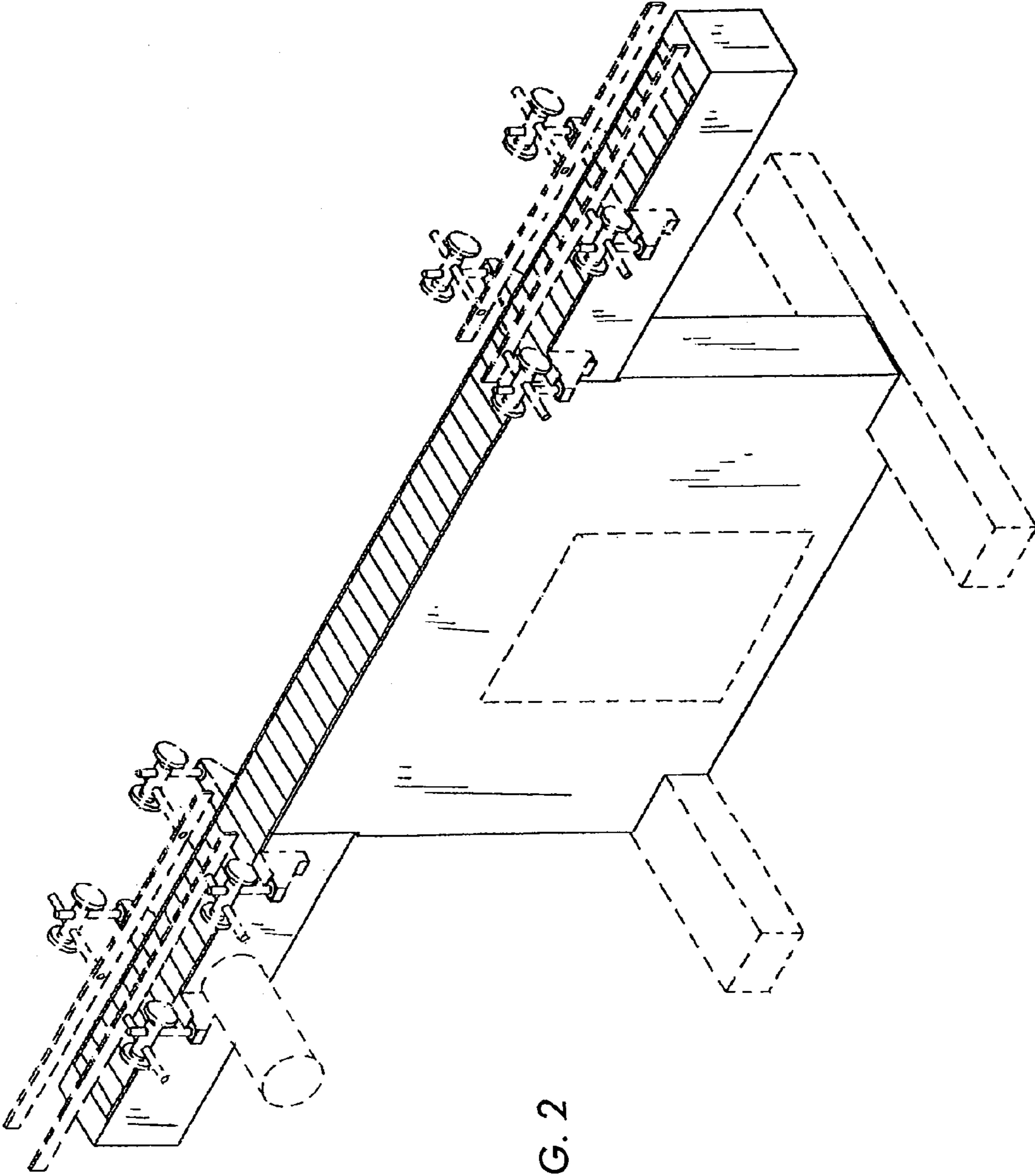

FIG. 2

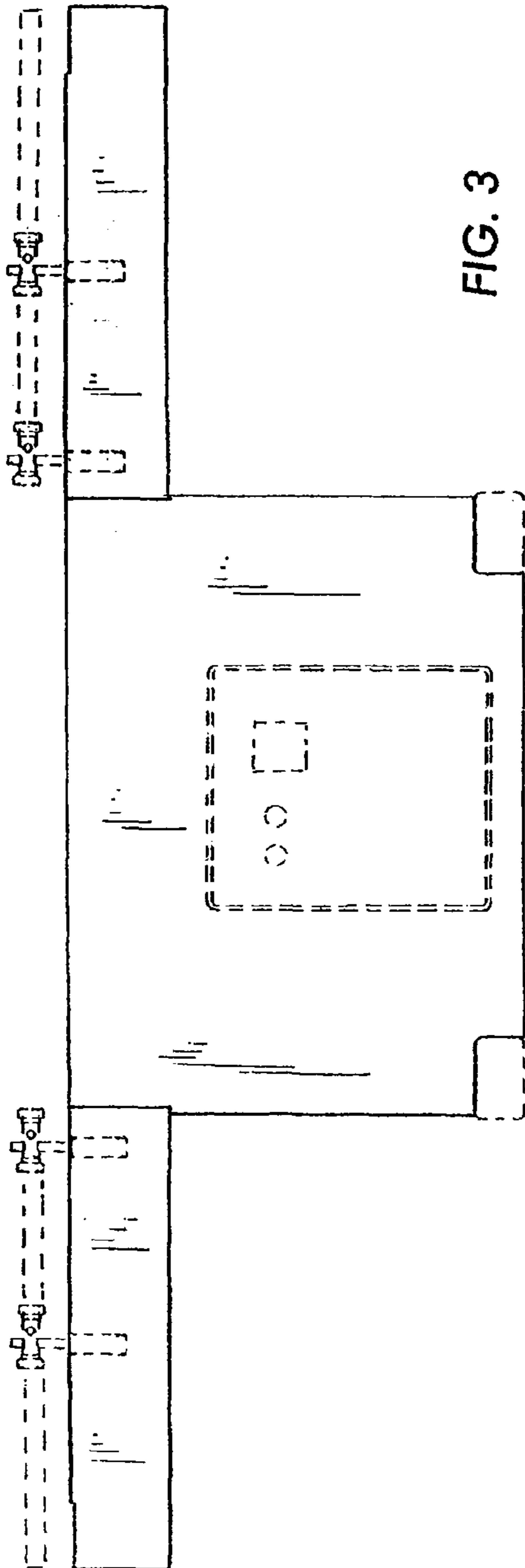

FIG. 3

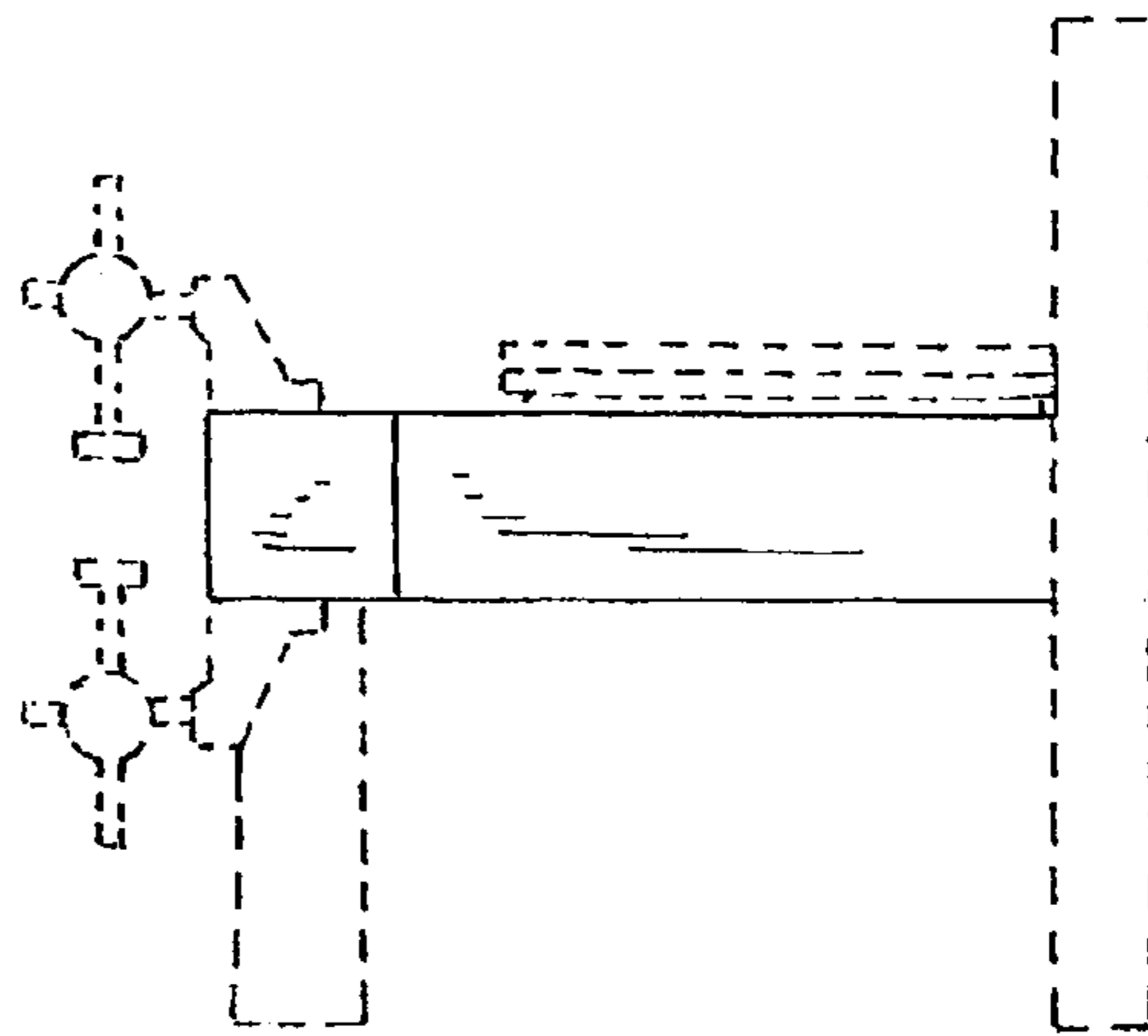

FIG. 4