



US00D629422S

(12) **United States Design Patent**
Fujita et al.

(10) **Patent No.:** **US D629,422 S**
(45) **Date of Patent:** **** Dec. 21, 2010**

(54) **PUMP MOUNT BASE FOR VACUUM
COMPRESSION APPARATUS**

FOREIGN PATENT DOCUMENTS

JP 2007-231935 A 9/2007
WO 2007/088989 A1 8/2007

(75) Inventors: **Kensuke Fujita**, Tokyo (JP); **Takashi
Hozumi**, Tokyo (JP)

* cited by examiner

(73) Assignee: **Ebara Corporation**, Tokyo (JP)

Primary Examiner—Ralf Seifert

(74) *Attorney, Agent, or Firm*—Sughrue Mion, PLLC

(**) Term: **14 Years**

(57) **CLAIM**

(21) Appl. No.: **29/302,093**

The ornamental design for a pump mount base for vacuum
compression apparatus, as shown and described.

(22) Filed: **Jan. 10, 2008**

(30) **Foreign Application Priority Data**

DESCRIPTION

Jul. 13, 2007 (JP) 2007-019203

FIG. 1 is a front elevational view of a pump mount base for
vacuum compression apparatus showing our new design;

(51) **LOC (9) Cl.** **15-02**

FIG. 2 is a top plan view thereof;

(52) **U.S. Cl.** **D15/7**

FIG. 3 is a bottom plan view thereof;

(58) **Field of Classification Search** D15/7-9;

FIG. 4 is a right side elevational view thereof;

D23/231, 232, 225; 417/410.1, 359, 415-416,

FIG. 5 is a left side elevational view thereof;

417/234, 321, 265, 405, 540; D6/606; 53/524

FIG. 6 is a sectional view taken along the line 6—6 in FIG. 1;

See application file for complete search history.

FIG. 7 is a reference front elevational view showing commu-
nication passage in dotted line thereof;

(56) **References Cited**

U.S. PATENT DOCUMENTS

D296,075 S * 6/1988 Jones D8/373

FIG. 8 is a reference right side elevational view showing
communication passage in dotted line thereof;

D380,479 S * 7/1997 Cantley et al. D15/7

FIG. 9 is a reference perspective view showing the usable
state thereof; and,

D490,820 S * 6/2004 Schoemneyr D15/7

FIG. 10 is a perspective view thereof.

D537,453 S * 2/2007 Chu D15/9

The dashed lines depict environmental subject matter only
and form no part of the claimed design.

D537,839 S * 3/2007 Bruno et al. D15/7

D537,844 S * 3/2007 Chu D15/9

D541,815 S * 5/2007 Drummond, Jr. D15/7

D563,435 S * 3/2008 Charlet D15/7

1 Claim, 8 Drawing Sheets

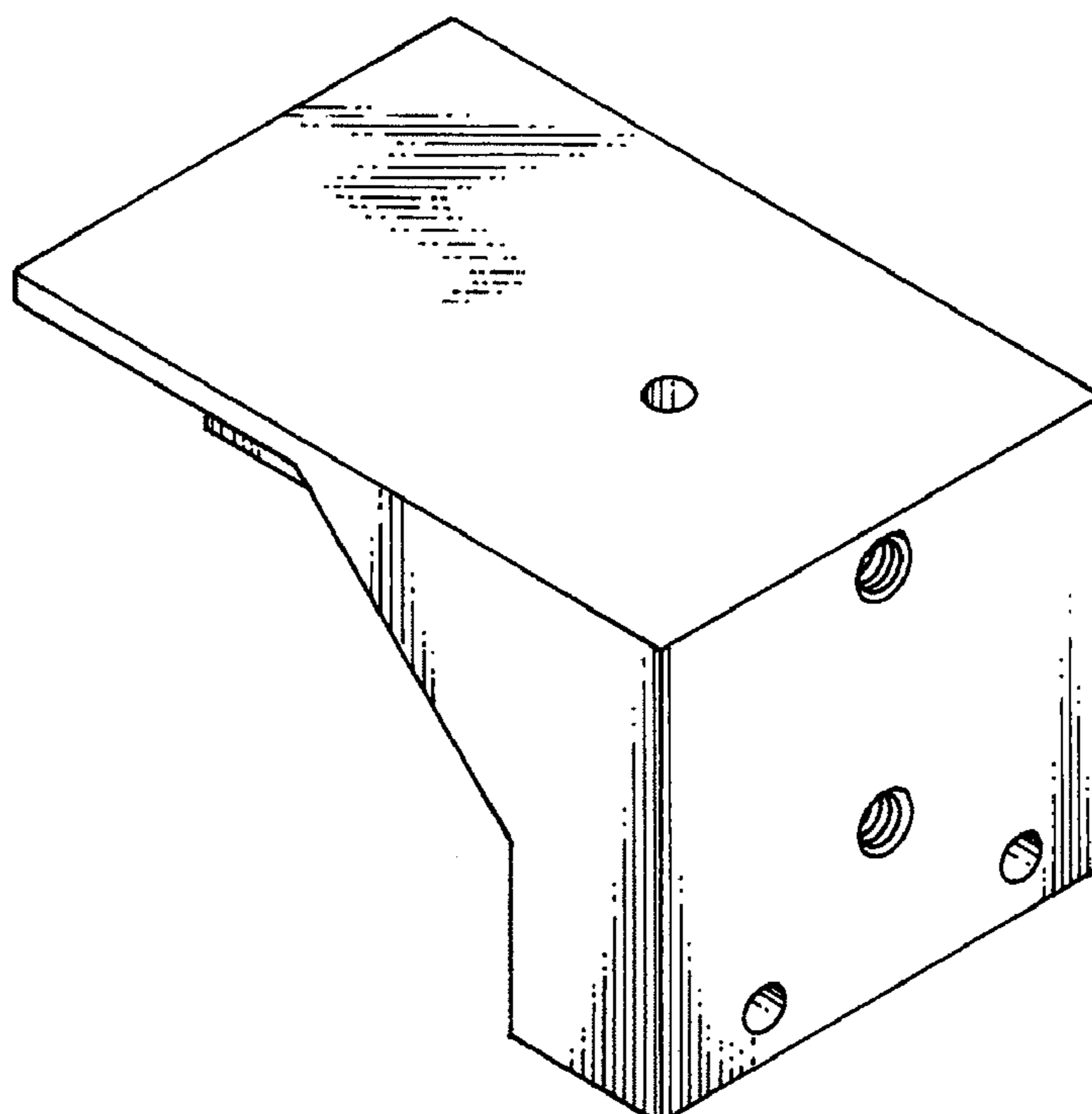

FIG. 1

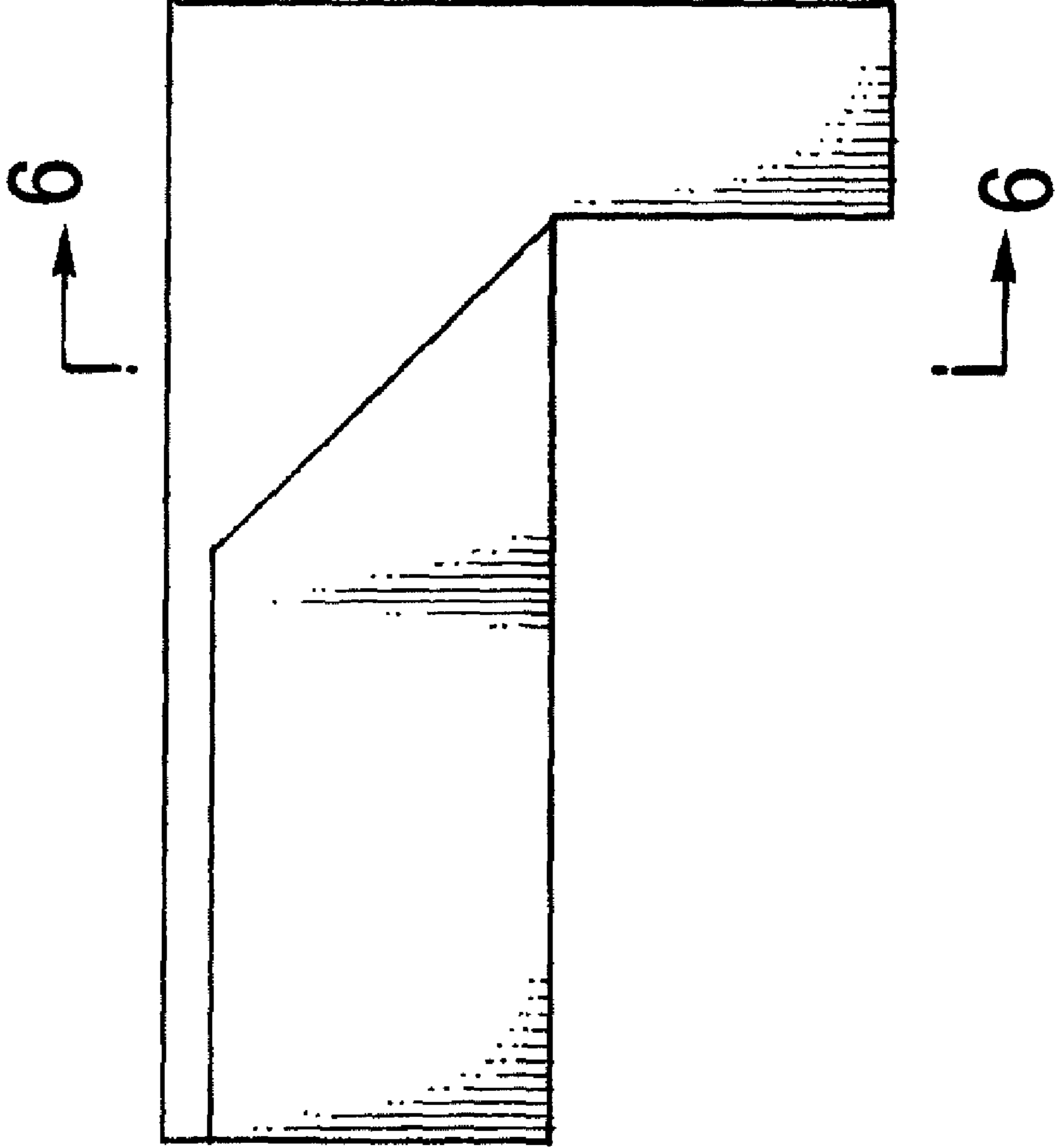

FIG.2

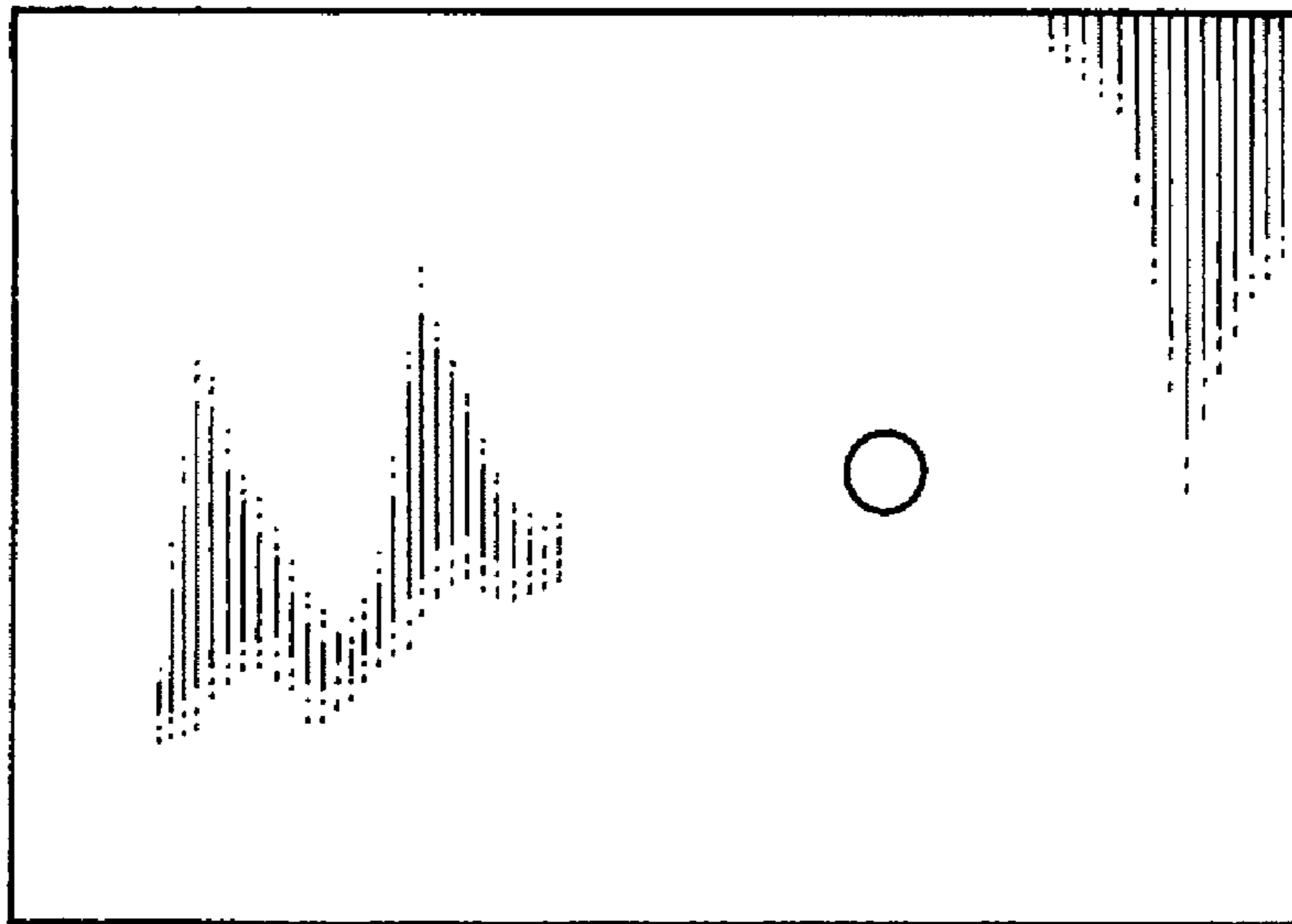

FIG.3

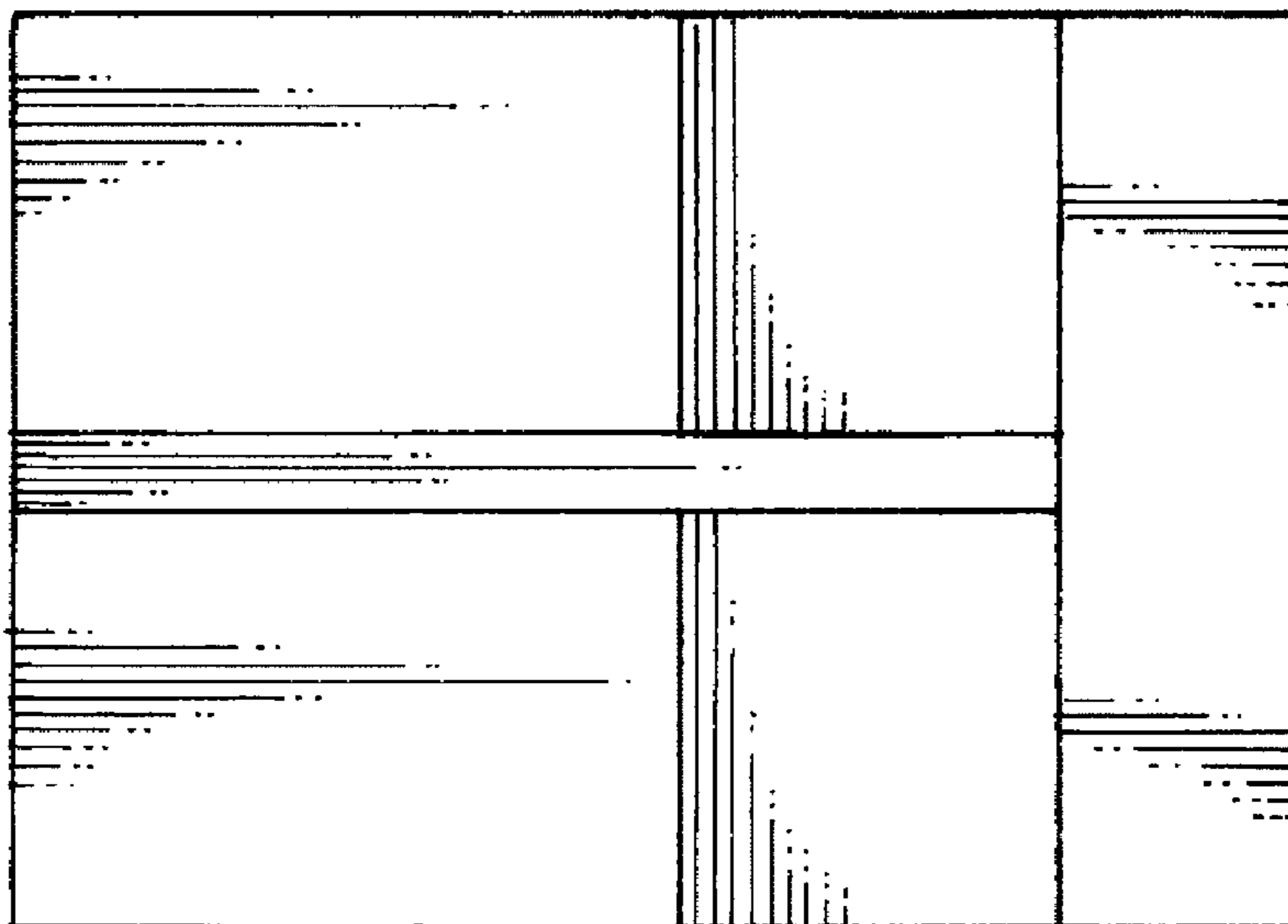

FIG.4

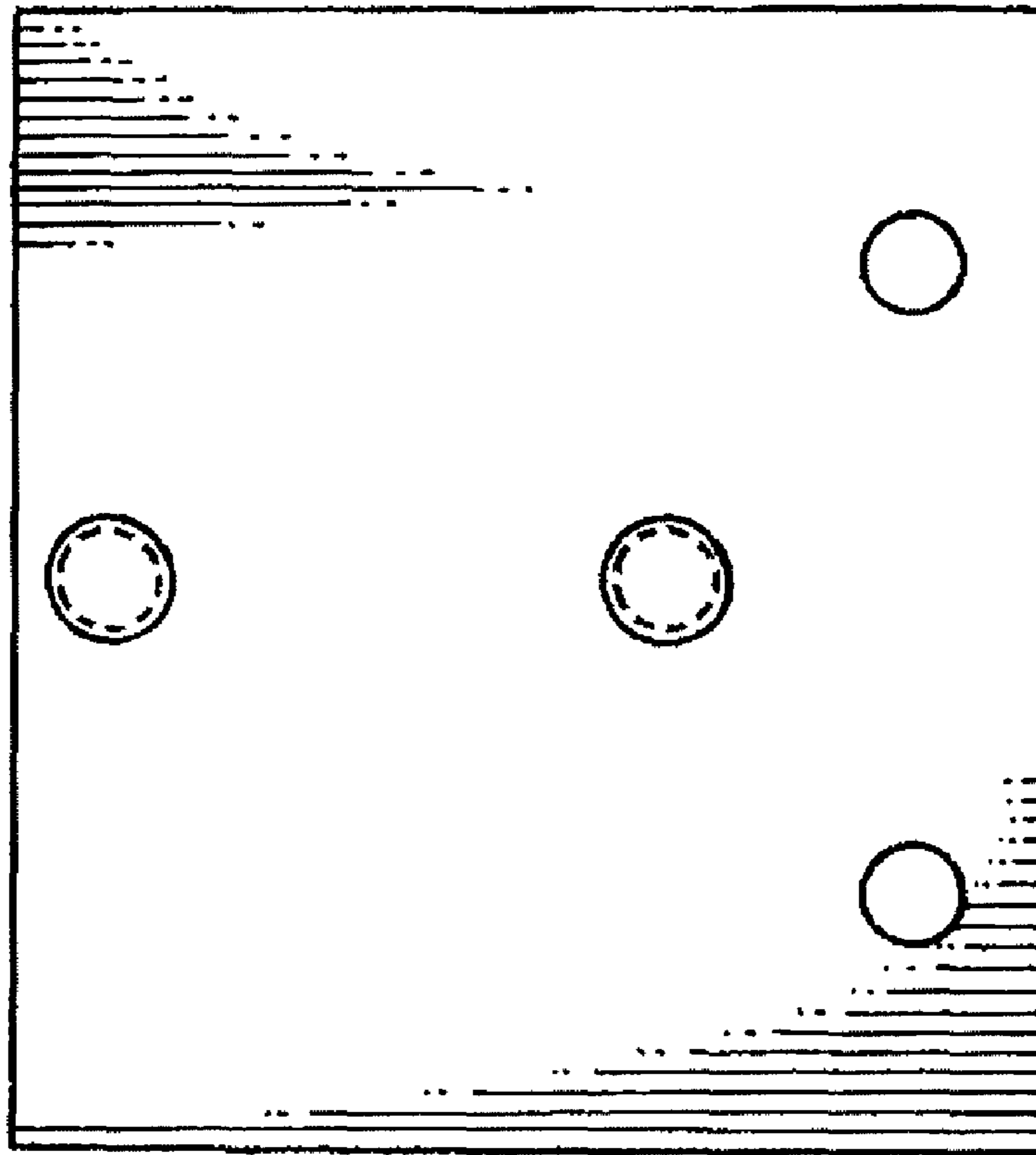

FIG.5

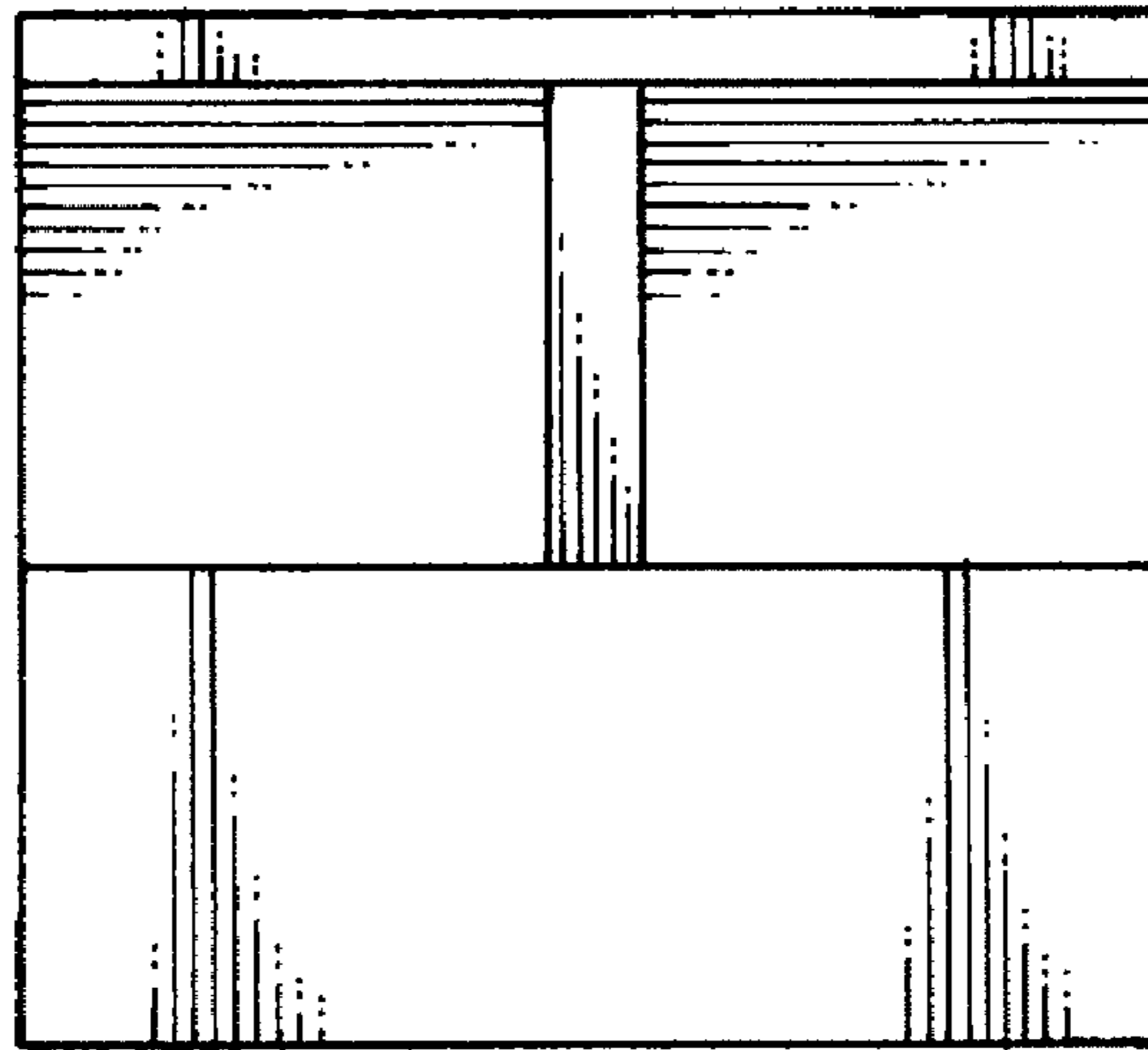

FIG.6

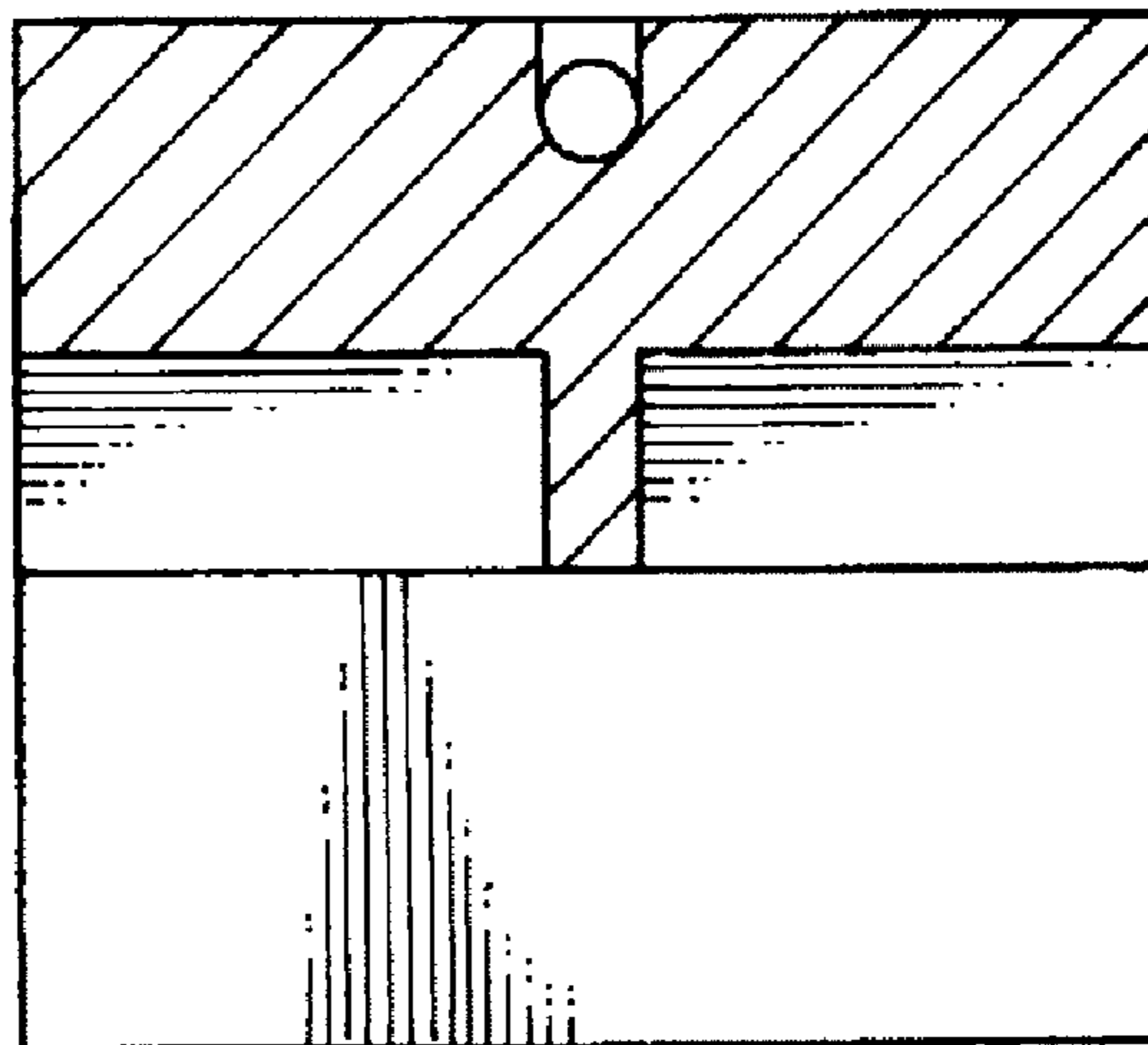

FIG. 7

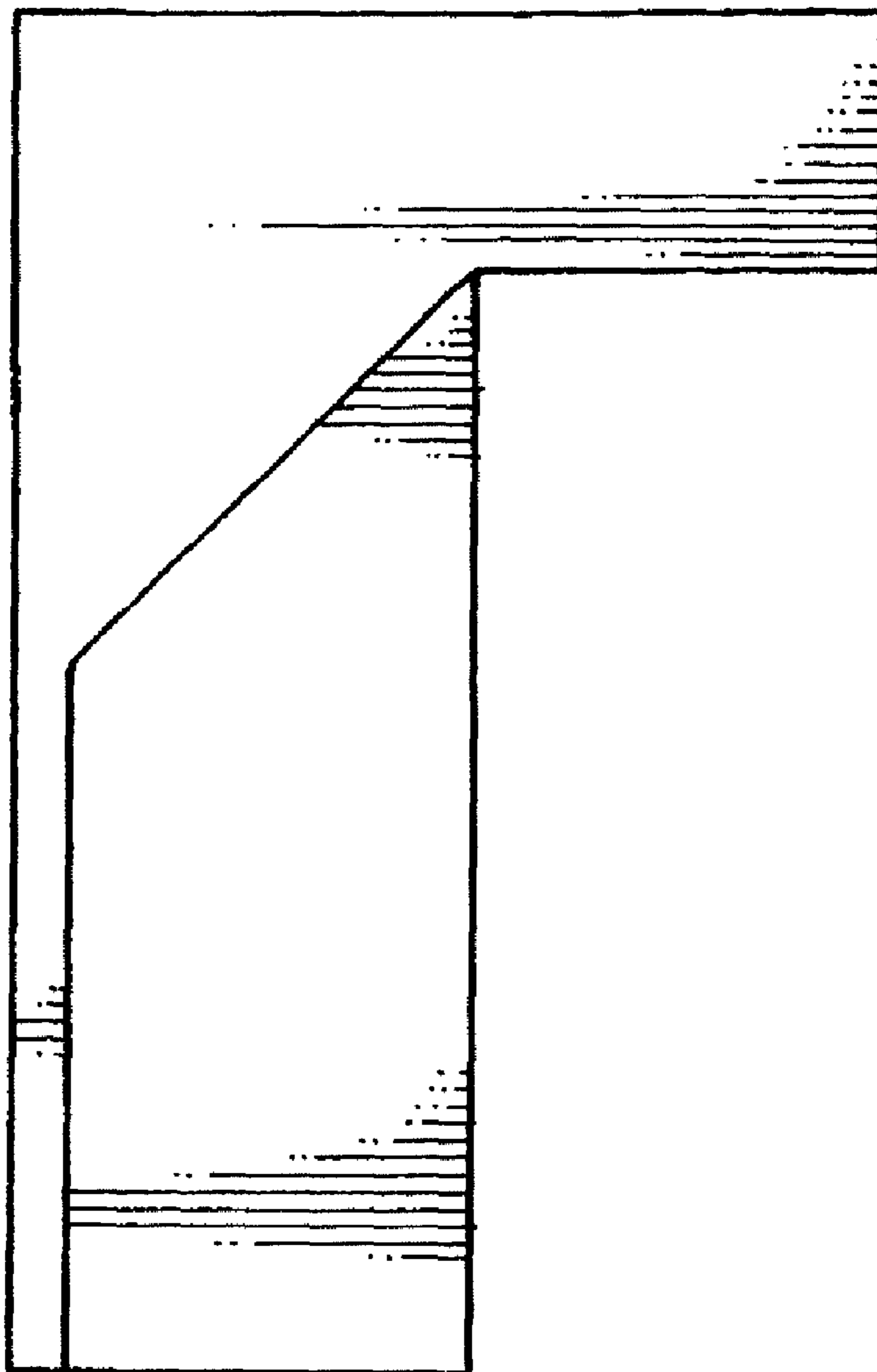

FIG. 8

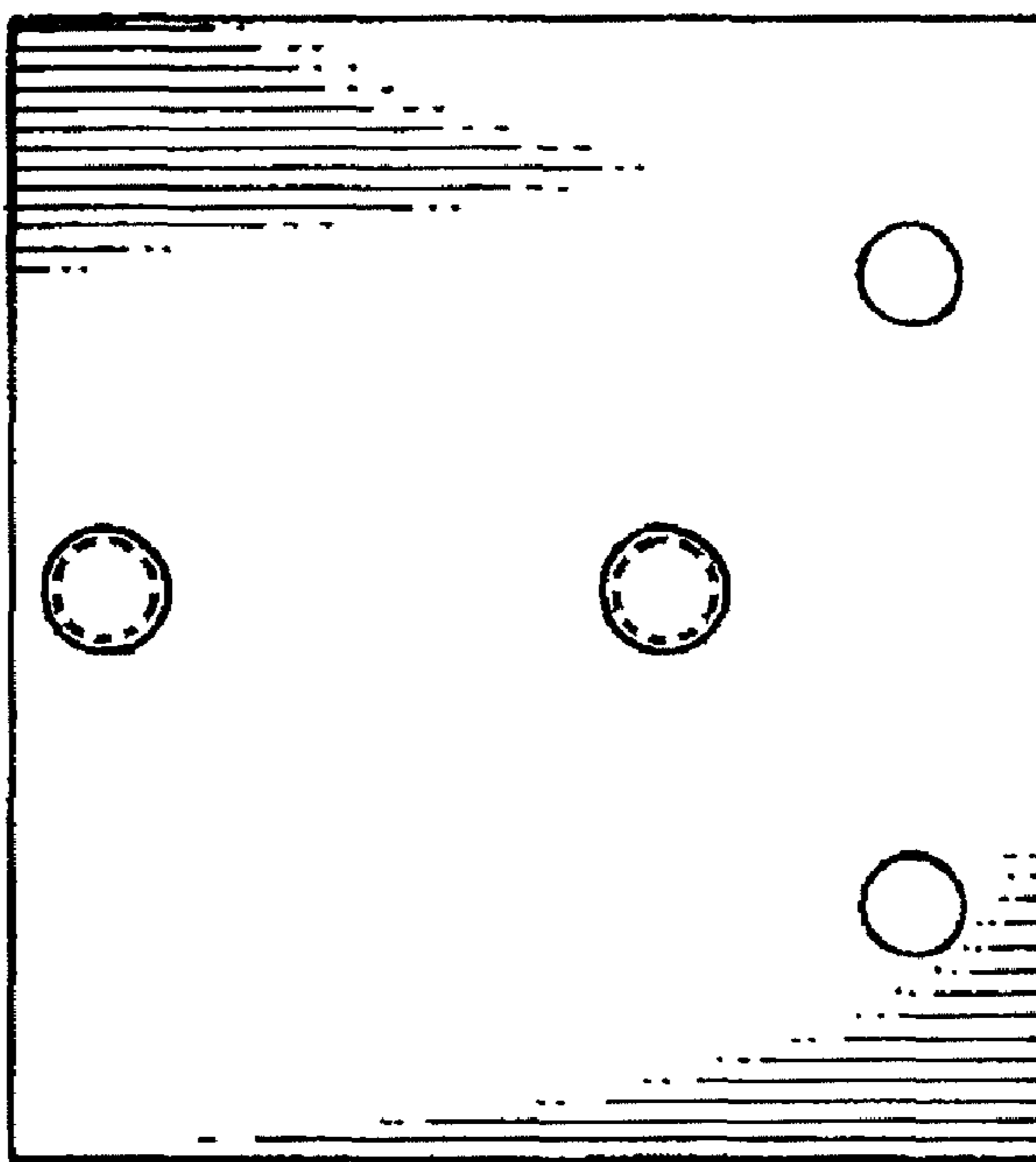

FIG. 9

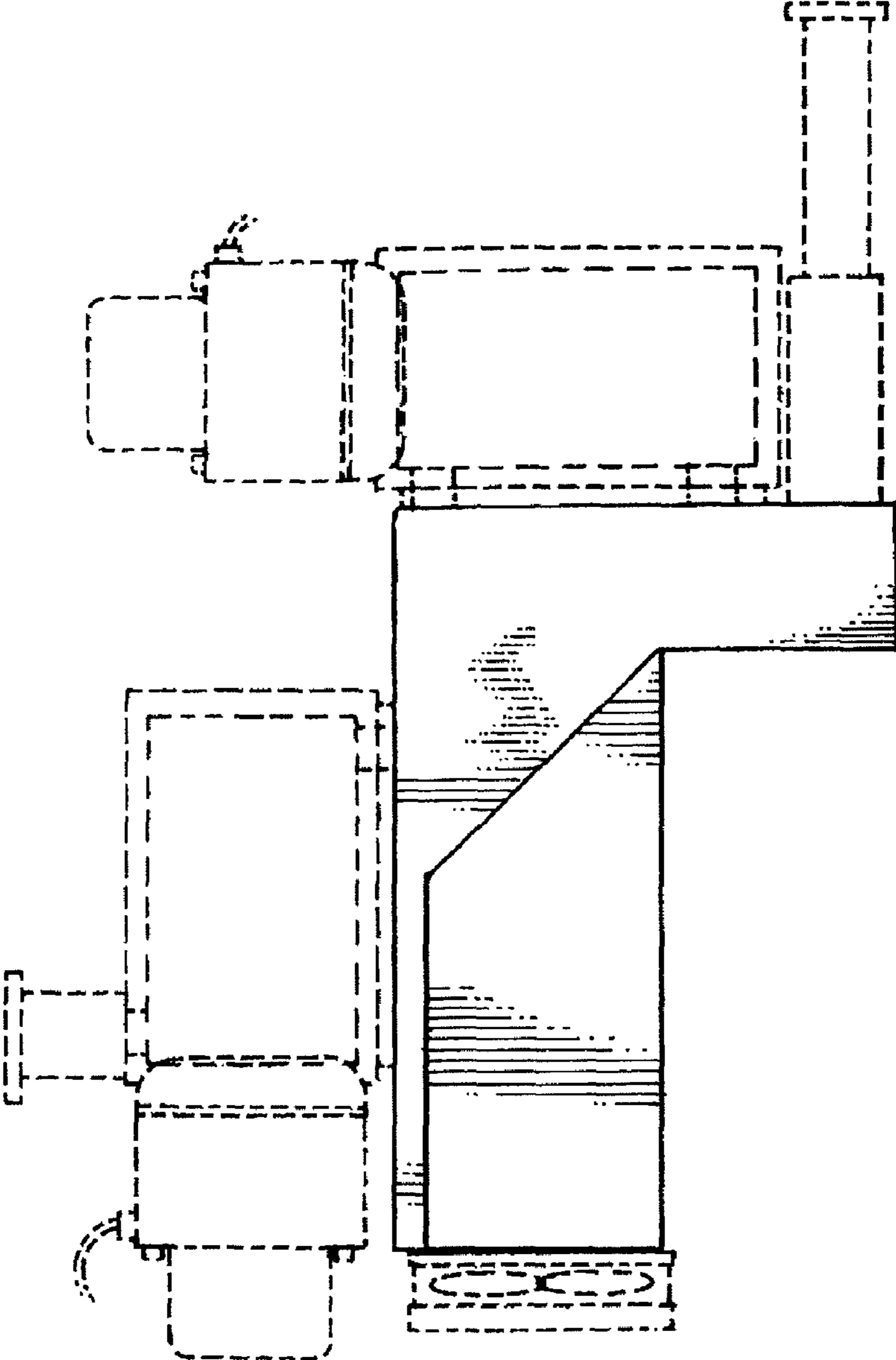

FIG. 10

