



US00D629338S

(12) **United States Design Patent**  
**Ceccarelli et al.**

(10) **Patent No.:** **US D629,338 S**

(45) **Date of Patent:** **\*\* Dec. 21, 2010**

(54) **ADJUSTABLE HITCH FOR TOWING**

[http://www.tweetys.com/therapidhitch.aspx?gclid=CPmuhf\\_J-5wCFRgbawodazmtag](http://www.tweetys.com/therapidhitch.aspx?gclid=CPmuhf_J-5wCFRgbawodazmtag).

(75) Inventors: **Charles J Ceccarelli**, Mountain Home, ID (US); **Kevin B Haight**, Boise, ID (US)

<http://www.towourway.com/rh1802225.html>.

\* cited by examiner

(73) Assignee: **Inventive, LLC**, Mountain Home, ID (US)

*Primary Examiner*—T. Chase Nelson

*Assistant Examiner*—Kathleen M Sims

(74) *Attorney, Agent, or Firm*—Michael P. Mazza, LLC

(\*\*) Term: **14 Years**

(21) Appl. No.: **29/350,428**

(57) **CLAIM**

(22) Filed: **Nov. 17, 2009**

We claim the ornamental design for the adjustable hitch for towing, as shown and described.

(51) **LOC (9) Cl.** ..... **12-16**

(52) **U.S. Cl.** ..... **D12/162**

(58) **Field of Classification Search** ..... D12/161–162, D12/199, 400; 280/186, 402–403, 405, 407, 280/482, 511–513, 405.1–405.2, 407.1, 416.2, 280/455.1, 491.5

See application file for complete search history.

**DESCRIPTION**

FIG. 1 is a front and side perspective view of the adjustable hitch for towing showing our new design;

FIG. 2 is a top view of the hitch shown in FIG. 1;

FIG. 3 is a front view of the hitch shown in FIG. 1;

FIG. 4 is a left-side view of the hitch shown in FIG. 1;

FIG. 5 is a right-side view of the hitch shown in FIG. 1;

FIG. 6 is a reverse top view of the hitch shown in FIG. 2; and,

FIG. 7 is a rear view of the hitch shown in FIG. 1.

The ornamental design for a hitch for use in coupling to a vehicle, boat or other items.

(56) **References Cited**

**U.S. PATENT DOCUMENTS**

4,280,713	A *	7/1981	Bruhn	.....	280/416.1
6,129,371	A *	10/2000	Powell	.....	280/461.1
D508,221	S *	8/2005	Rebick	.....	D12/162
6,974,148	B2 *	12/2005	Moss et al.	.....	280/511
D553,058	S *	10/2007	Chen et al.	.....	D12/162

**OTHER PUBLICATIONS**

[http://www.hitchesforless.com/hitch\\_accessories/mangum\\_hitch.htm](http://www.hitchesforless.com/hitch_accessories/mangum_hitch.htm).

**1 Claim, 2 Drawing Sheets**

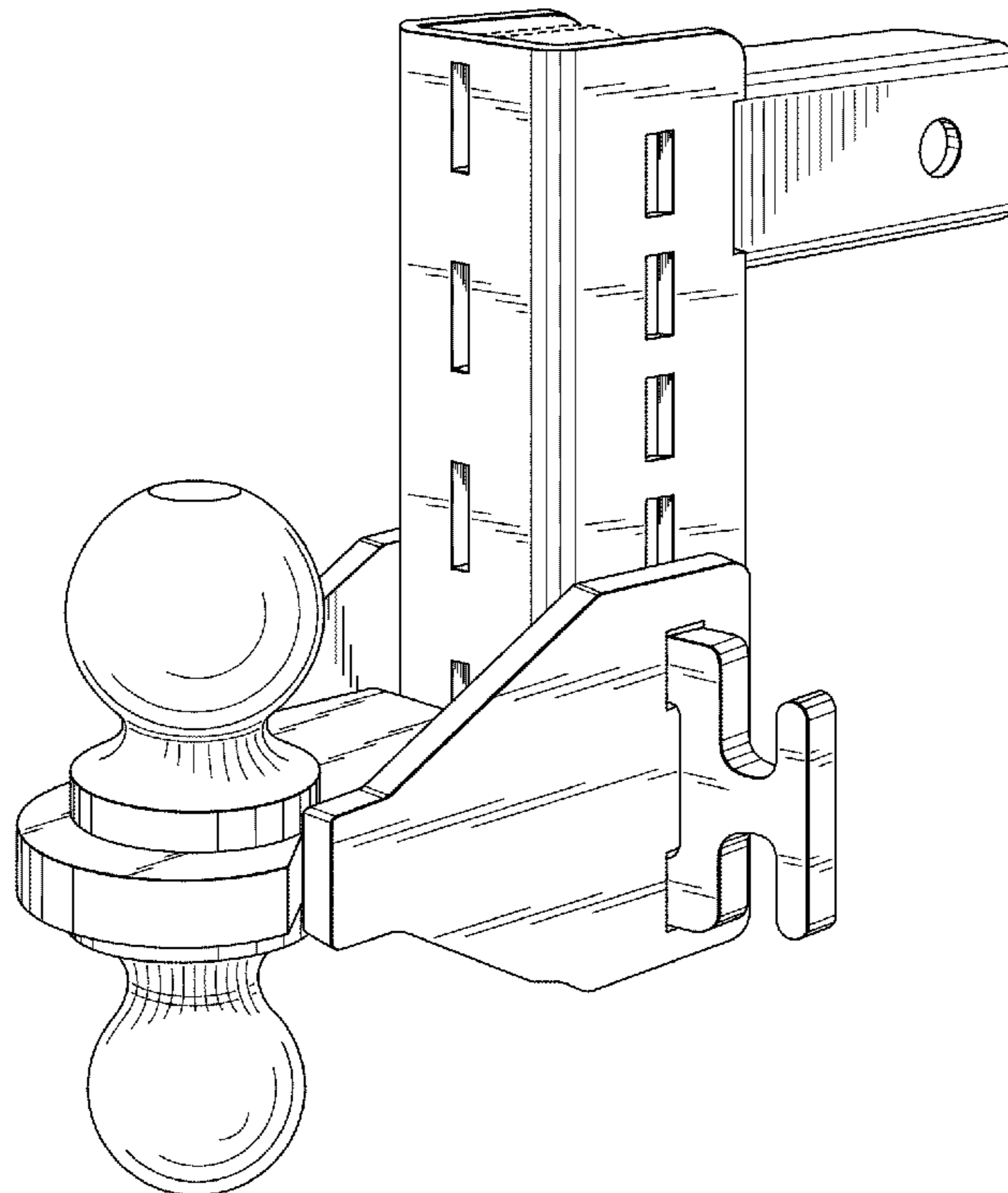
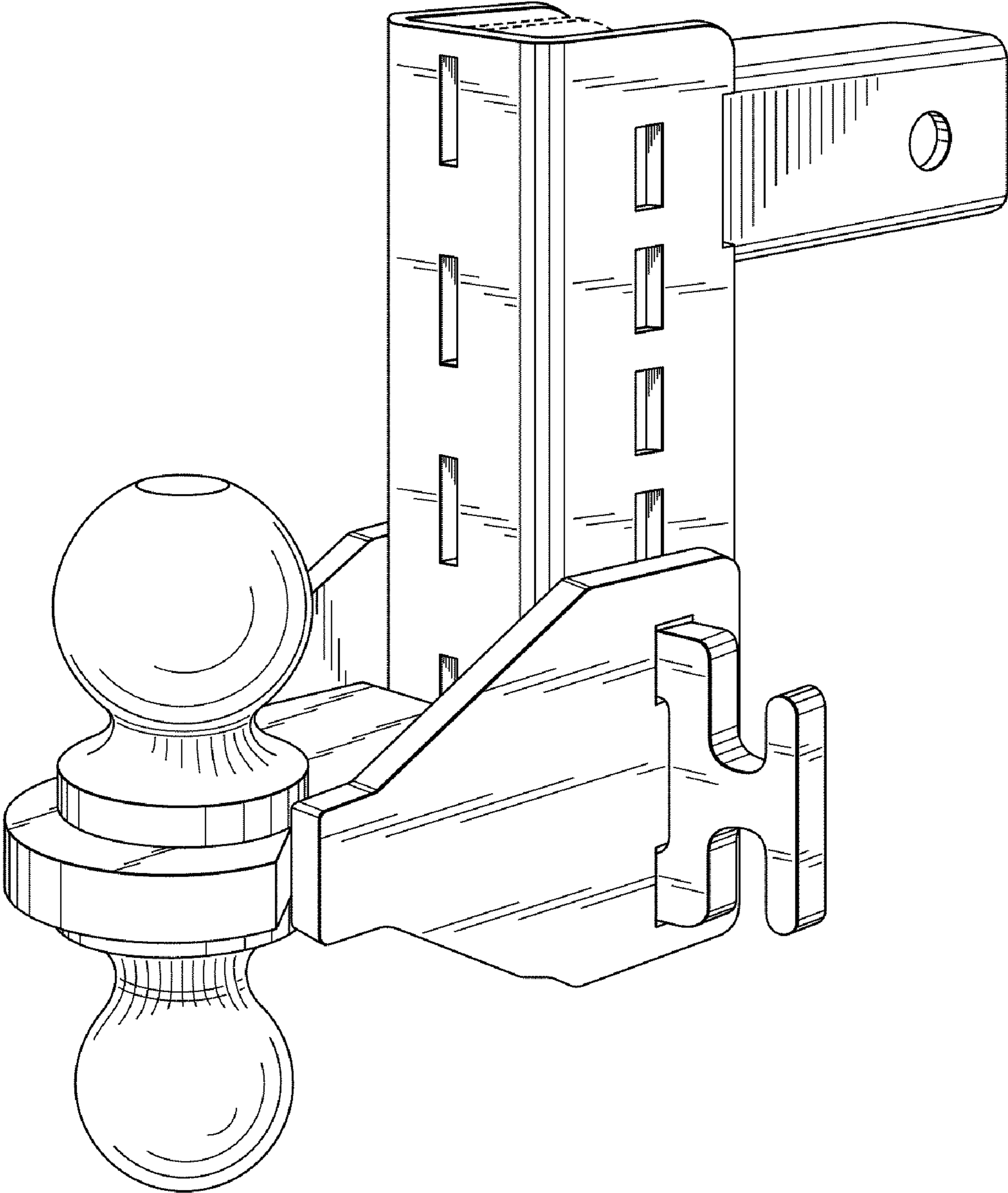

Fig. 1



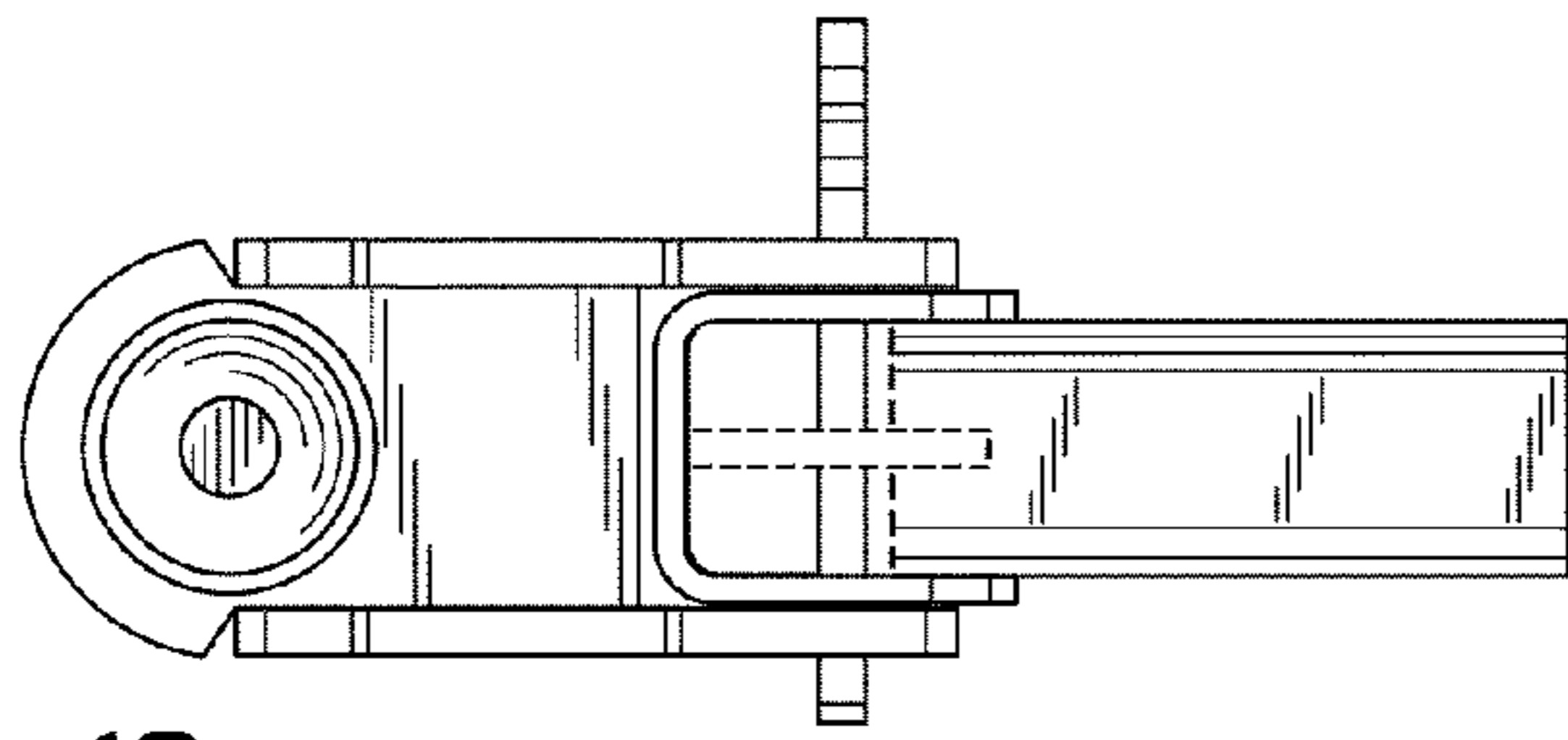

Fig. 2

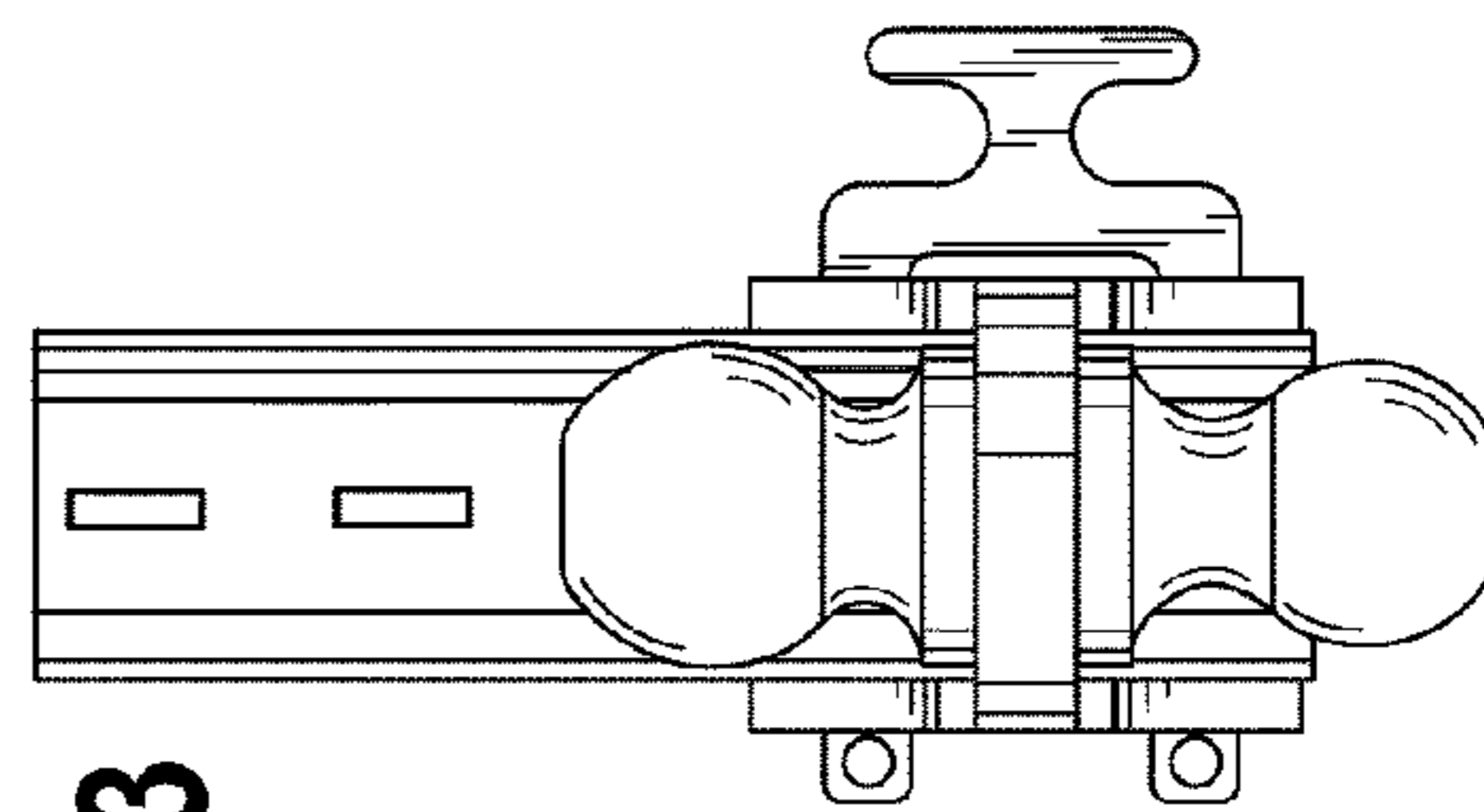

Fig. 3

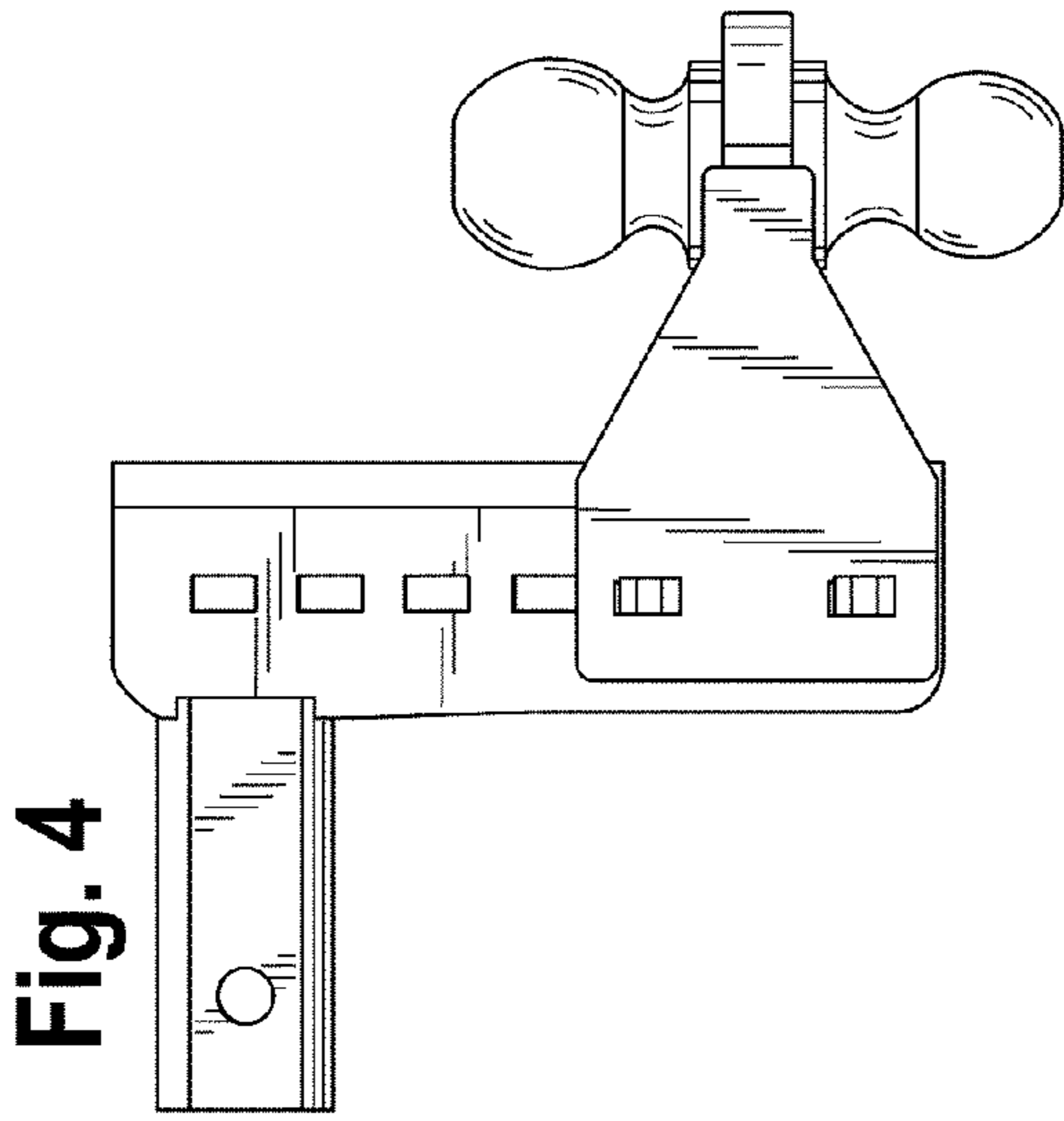

Fig. 4

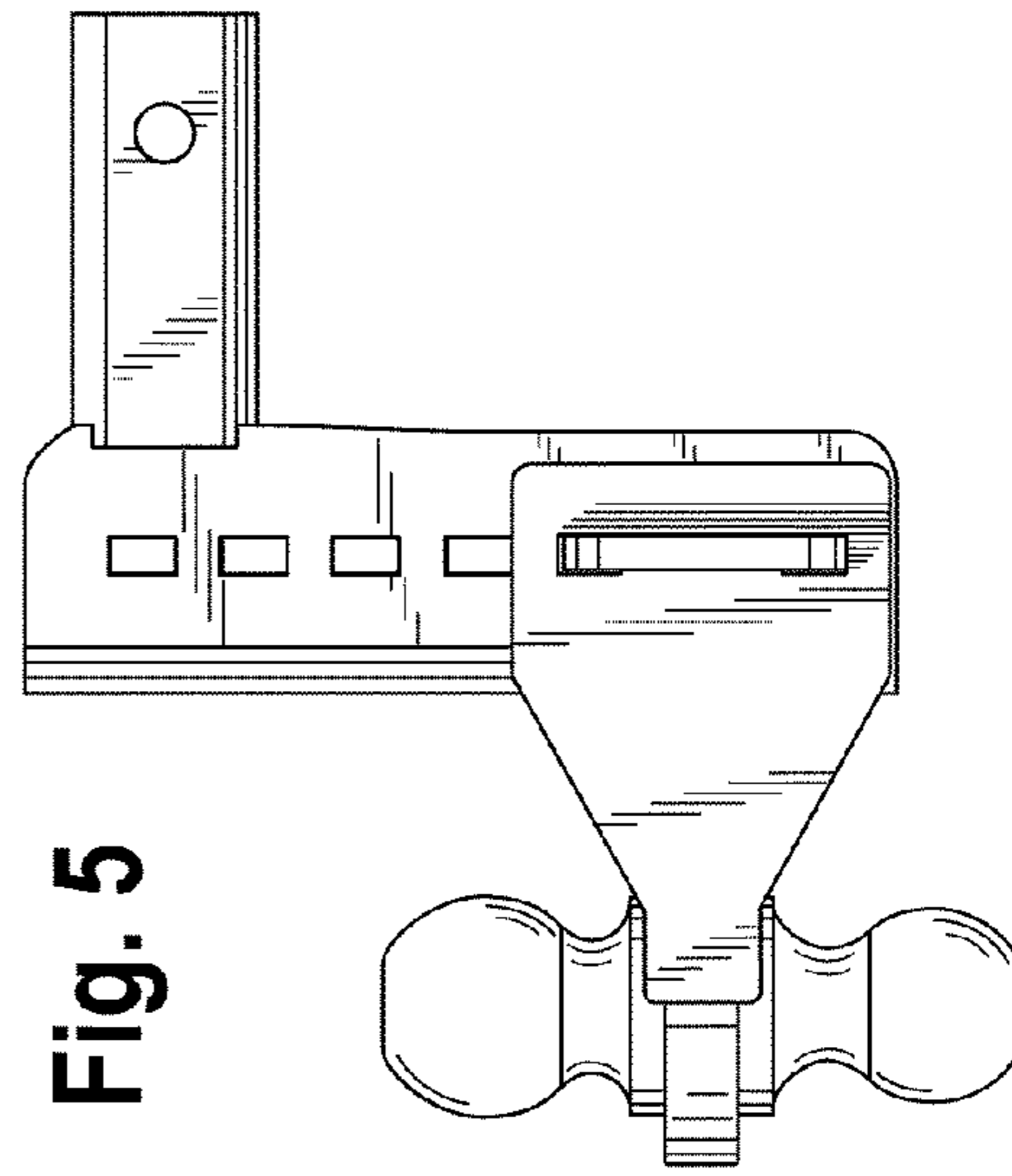

Fig. 5

Fig. 6

Fig. 7