



US00D629283S

(12) **United States Design Patent**  
**Spira**

(10) **Patent No.:** **US D629,283 S**

(45) **Date of Patent:** **\*\* Dec. 21, 2010**

(54) **CORNER POST FOR A COLLAPSIBLE CONTAINER**

AU 681964 11/1995

\* cited by examiner

(75) Inventor: **Henry Erwin Spira**, Vaucluse (AU)

*Primary Examiner*—Holly H Baynham

(73) Assignee: **Agressor Corporation Pty. Ltd.**,  
Vaucluse, NSW (AU)

(74) *Attorney, Agent, or Firm*—Cermak Nakajima LLP;  
Adam J. Cermak

(\*\*) Term: **14 Years**

(57) **CLAIM**

(21) Appl. No.: **29/340,101**

The ornamental design for corner post for a collapsible container, as shown and described.

(22) Filed: **Jul. 14, 2009**

**DESCRIPTION**

(30) **Foreign Application Priority Data**

Jan. 14, 2009 (AU) ..... 10094/2009

FIG. 1 is a top, front, left perspective view of a corner post for a collapsible container showing my new design;

(51) **LOC (9) Cl.** ..... **08-05**

FIG. 2 is a top plan view of the corner post for a collapsible container shown in FIG. 1;

(52) **U.S. Cl.** ..... **D8/354**

(58) **Field of Classification Search** ..... D8/349,  
D8/354; 52/288.1; D9/432, 434; 206/512  
See application file for complete search history.

FIG. 3 is a cross-sectional view of the corner post for a collapsible container taken at line I—I in FIG. 5;

FIG. 4 is a right side, partial elevational view of the corner post for a collapsible container shown in FIG. 1;

(56) **References Cited**

**U.S. PATENT DOCUMENTS**

1,796,024	A *	3/1931	Hohler	.....	52/288.1
3,133,326	A *	5/1964	Budny	.....	52/288.1
3,407,555	A *	10/1968	Pugh	.....	52/288.1
3,525,188	A *	8/1970	Torbett	.....	52/288.1
3,804,033	A *	4/1974	Izawa et al.	.....	108/53.5
4,248,350	A *	2/1981	Gilbert	.....	206/586
D502,647	S *	3/2005	McAlpine et al.	.....	D9/432

FIG. 5 is a front side, partial elevational view of the corner post for a collapsible container shown in FIG. 1;

FIG. 6 is a left side, partial elevational view of the corner post for a collapsible container shown in FIG. 1; and,

FIG. 7 is a rear side, partial elevational view of the corner post for a collapsible container shown in FIG. 1.

The broken lines immediately adjacent the shaded areas represent the bounds of the claimed design while all other broken lines are directed to environment and are for illustrative purposes only; the broken lines form no part of the claimed design.

**FOREIGN PATENT DOCUMENTS**

AU	648706	6/1993
AU	648971	12/1993
AU	662242	4/1994

**1 Claim, 3 Drawing Sheets**

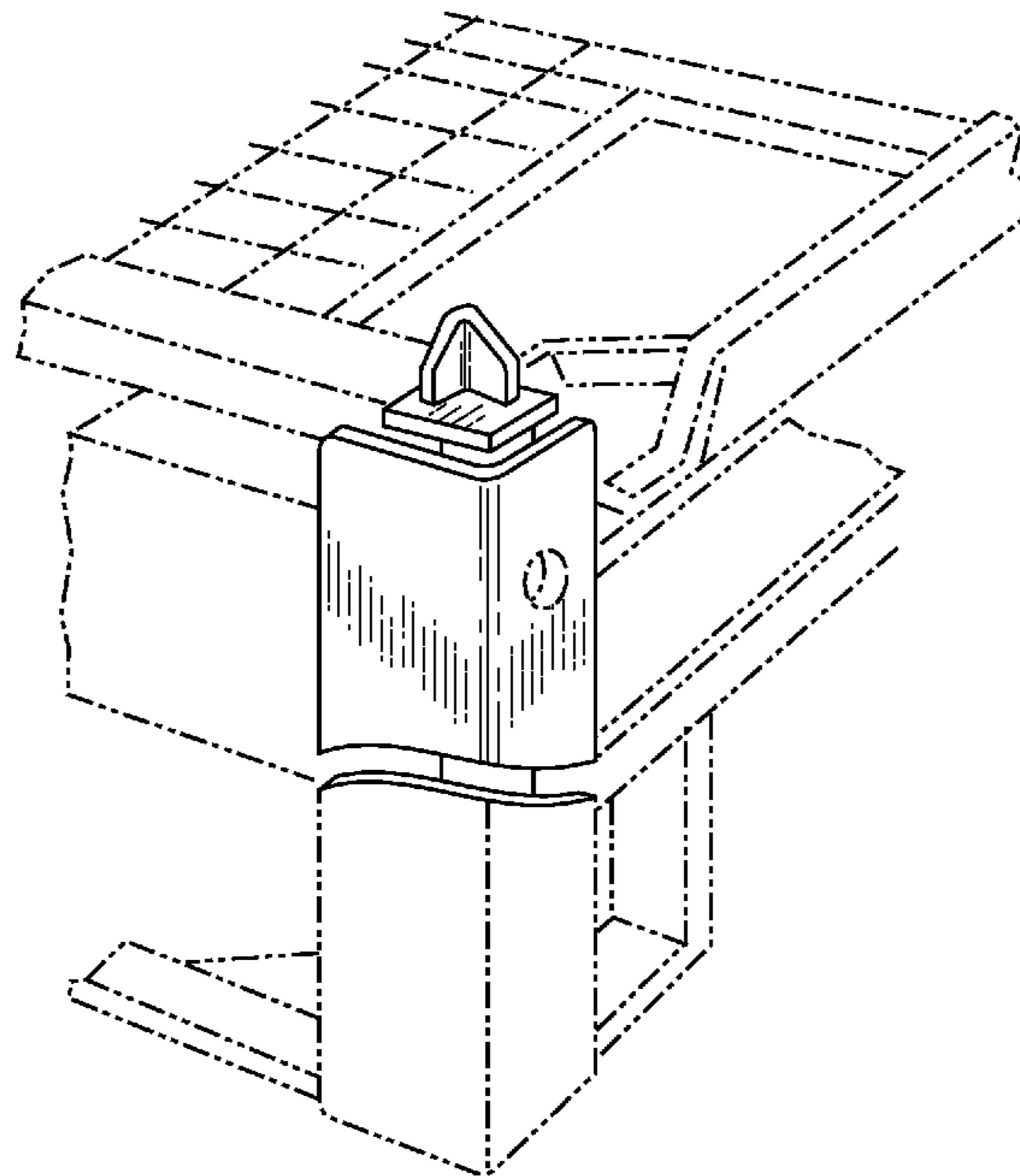

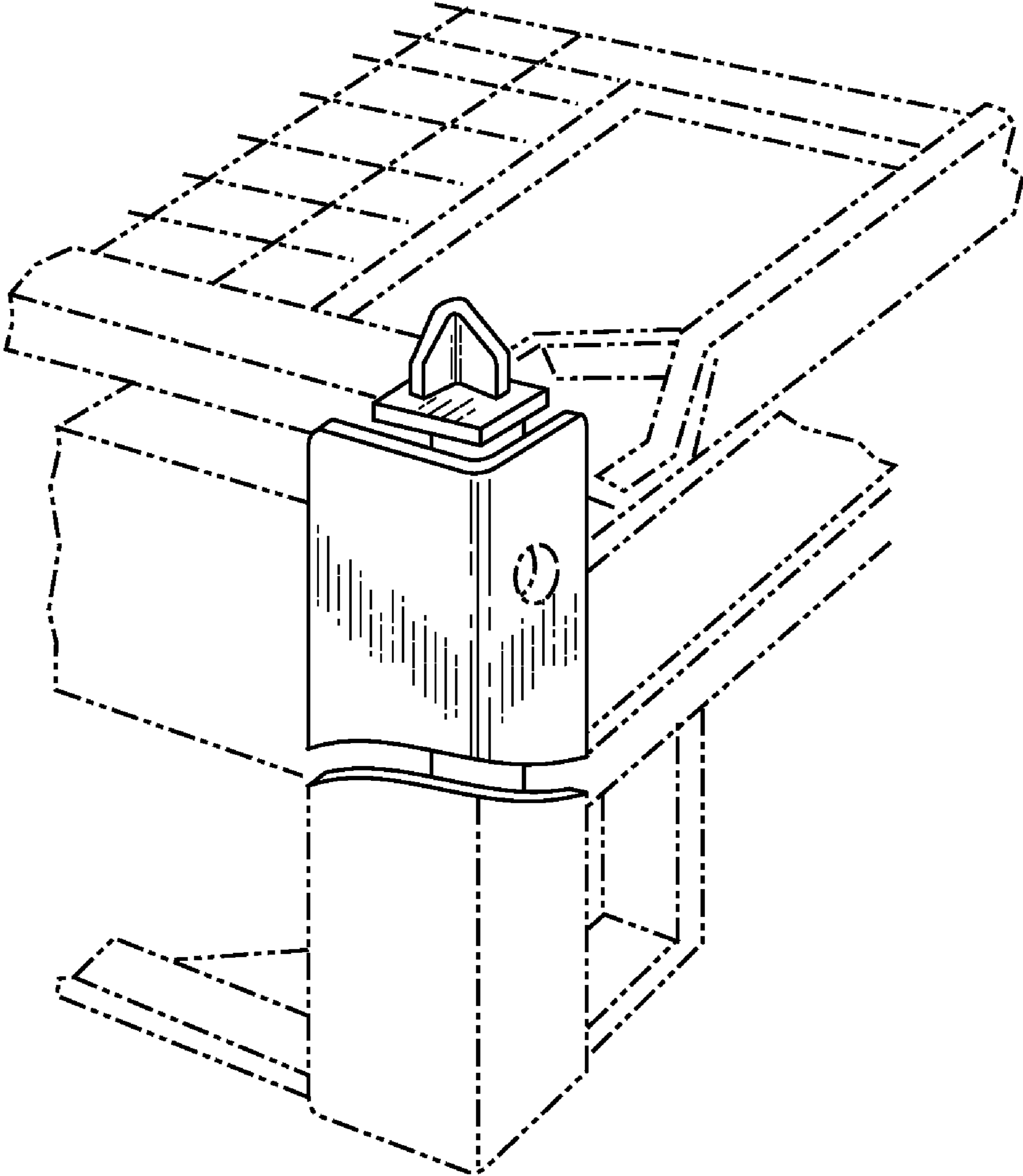

FIG. 1

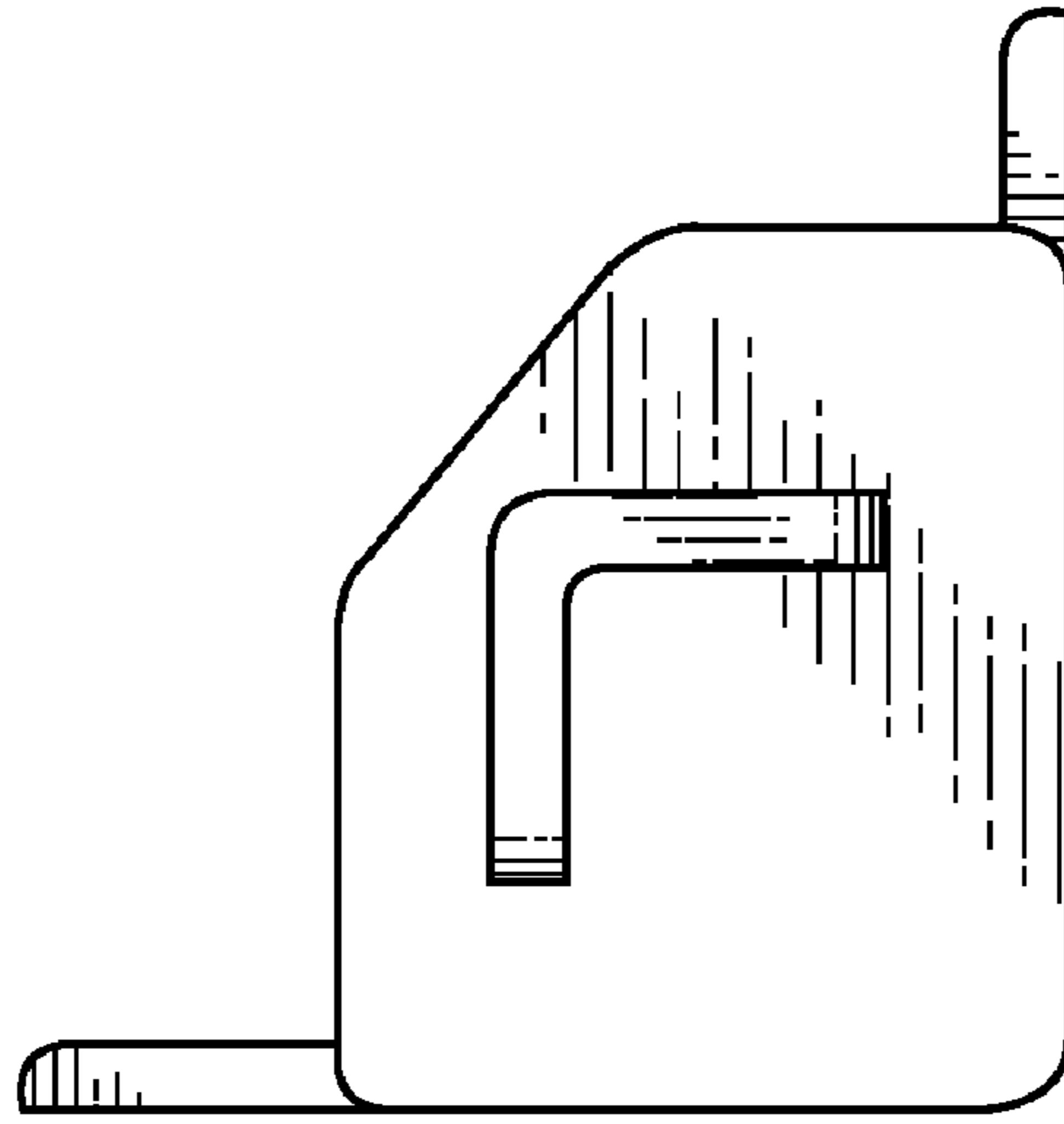

FIG. 2

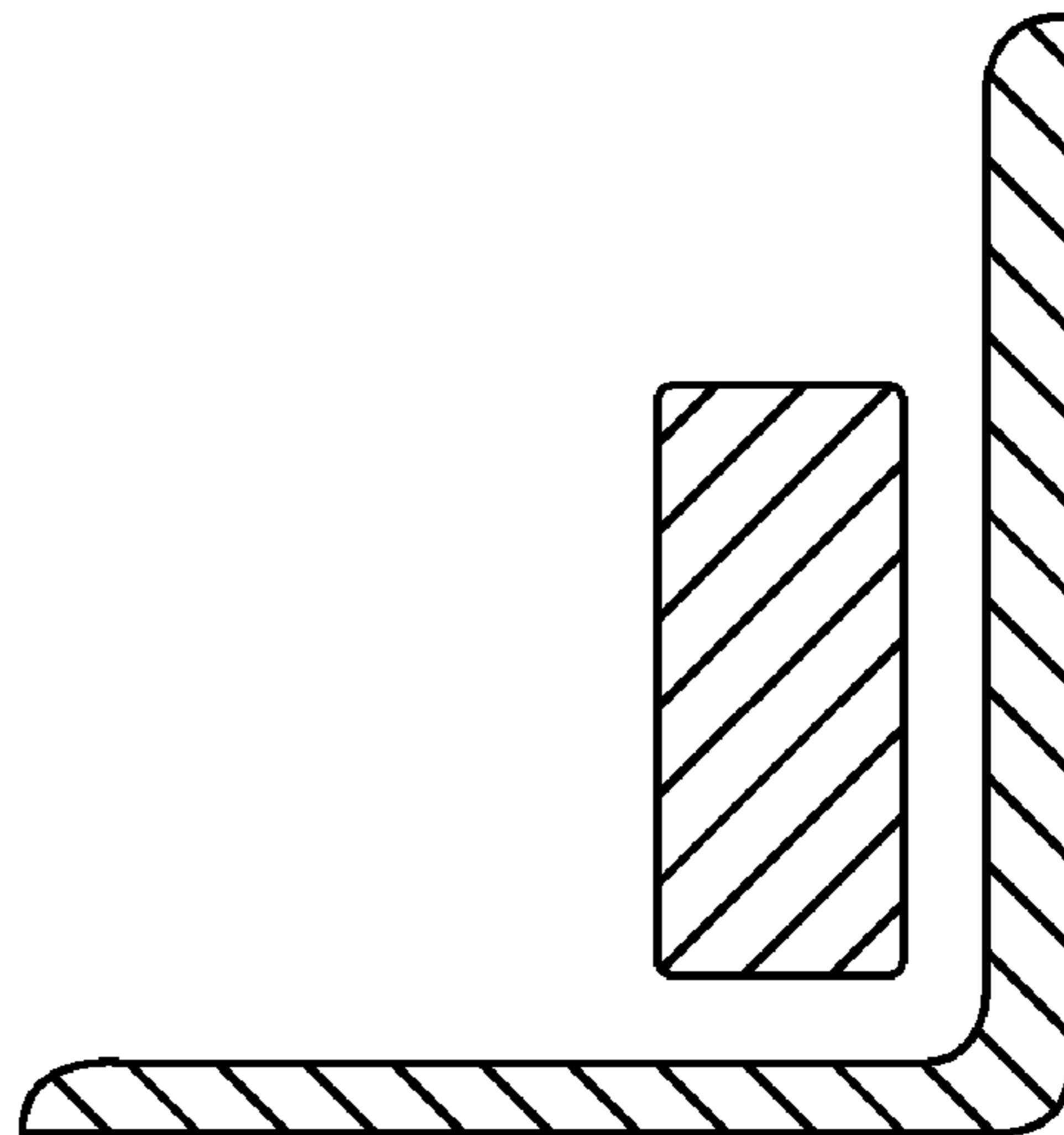

FIG. 3

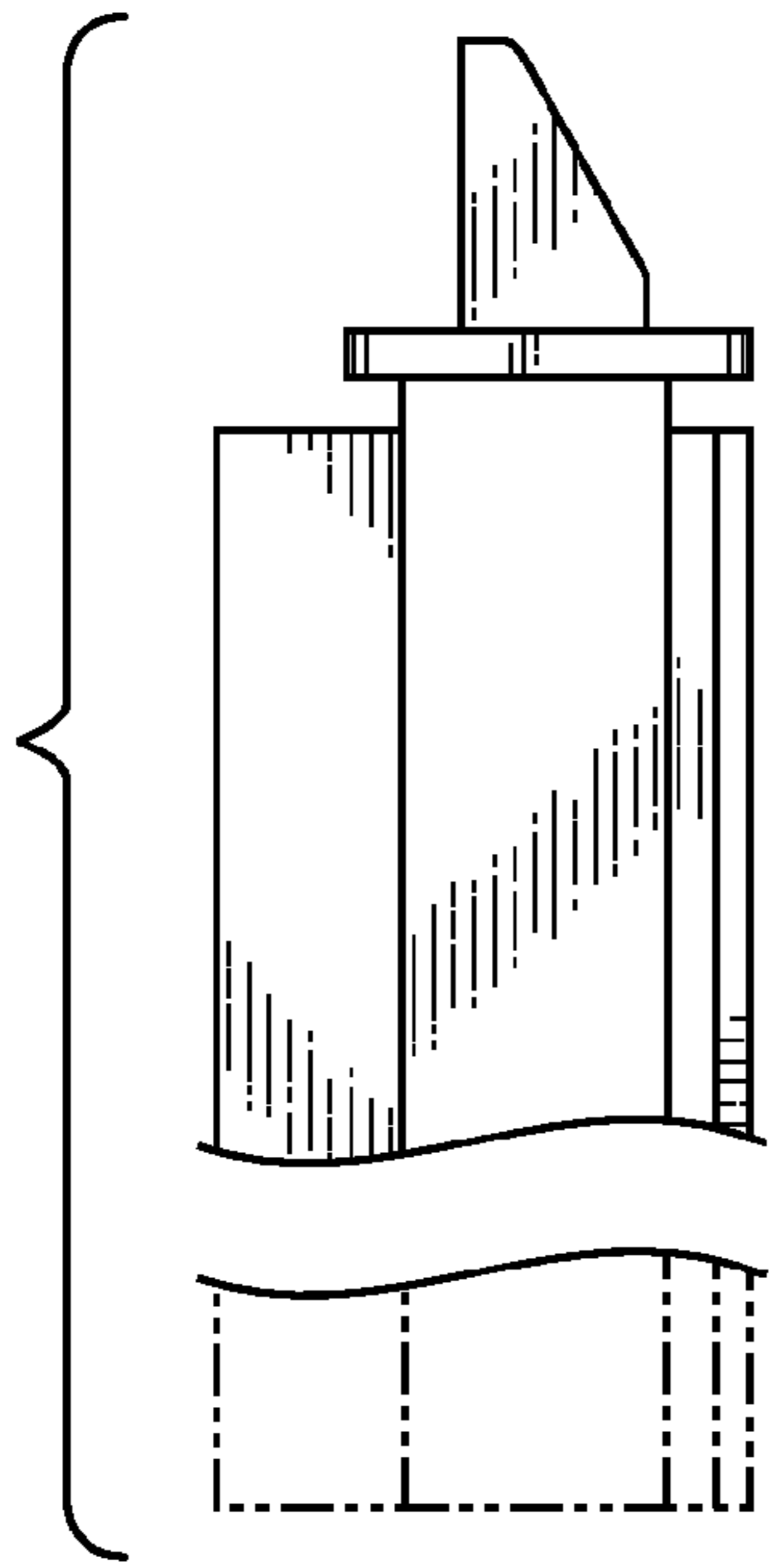

FIG. 4

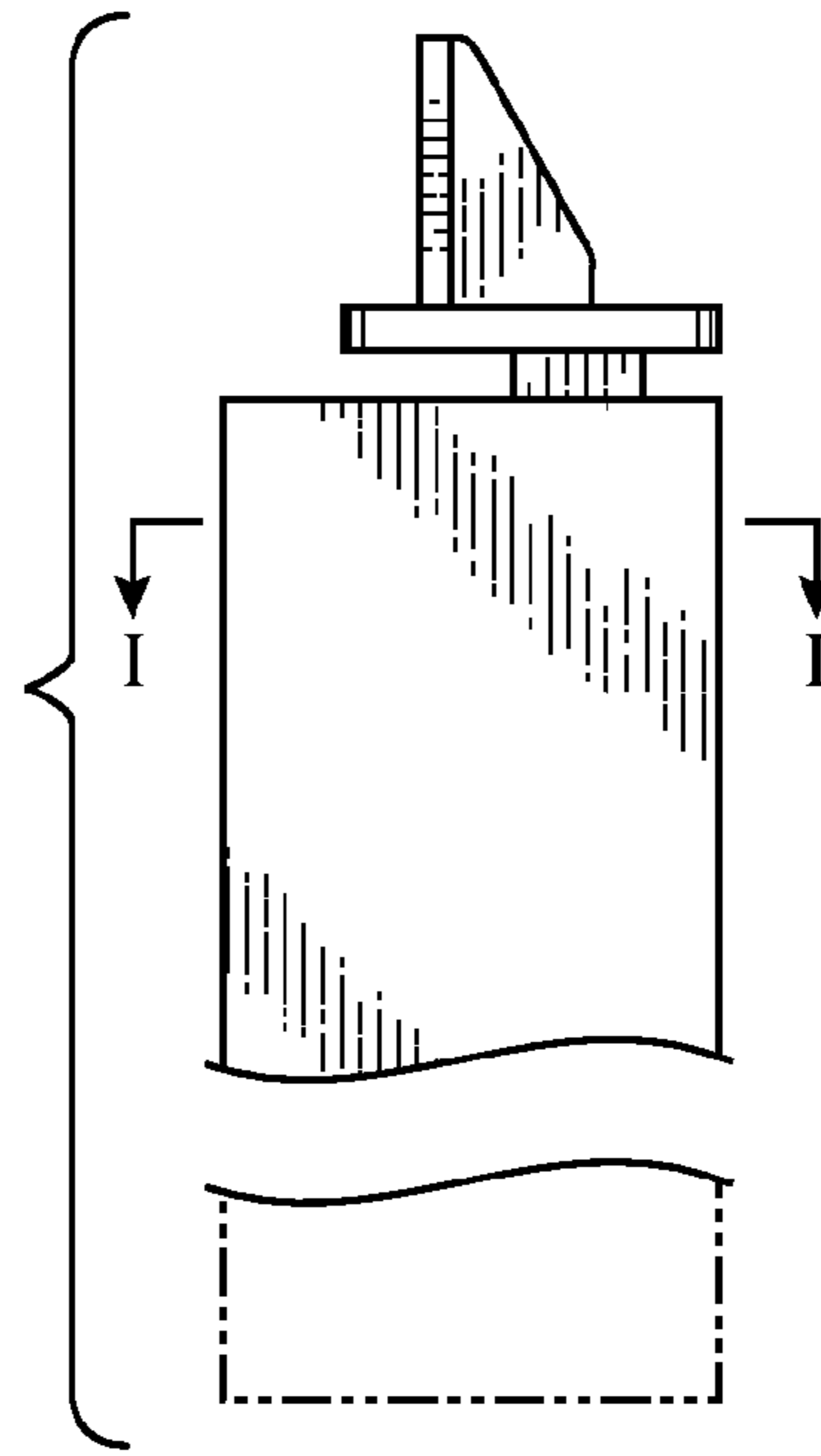

FIG. 5

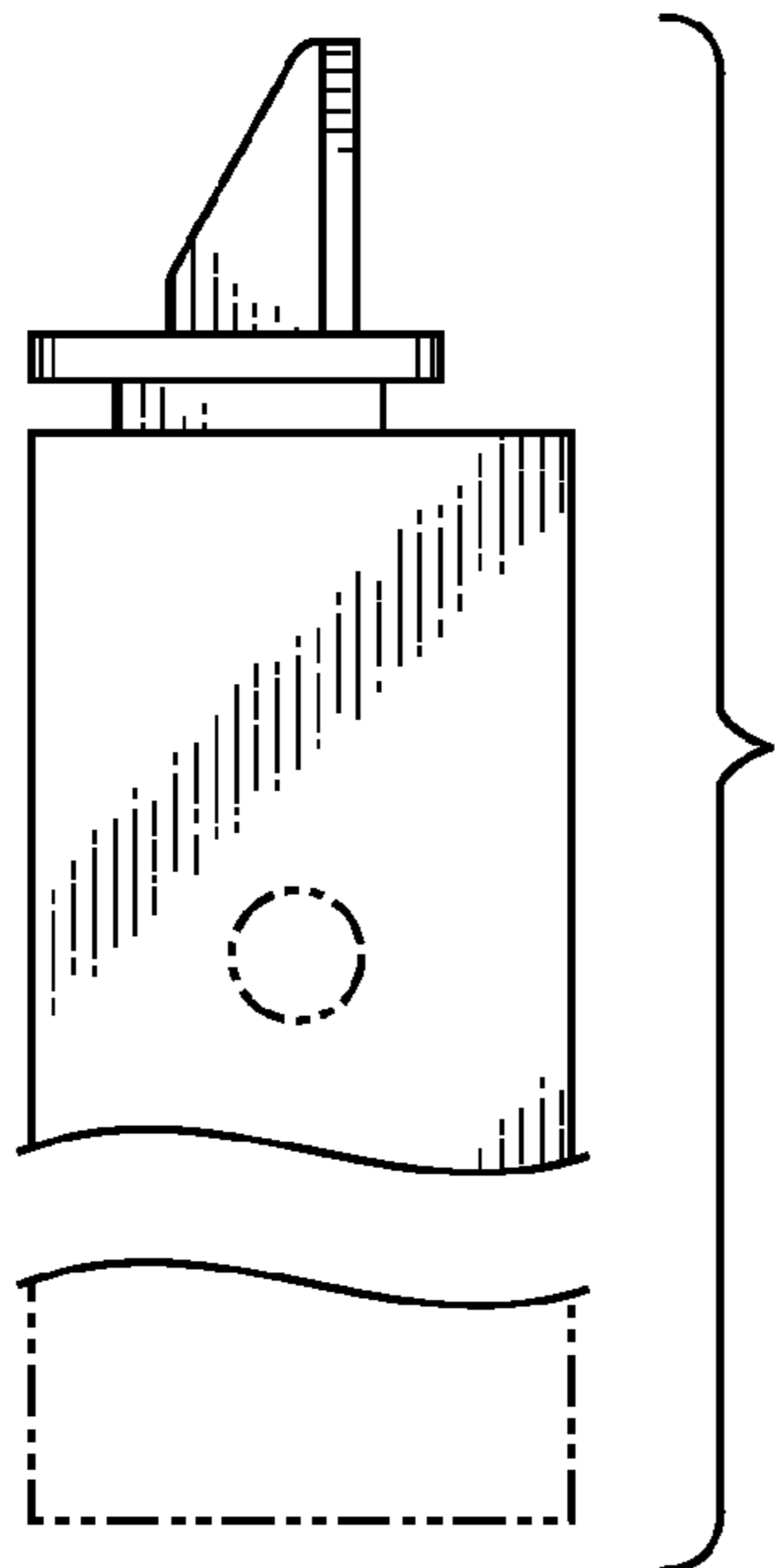

FIG. 6

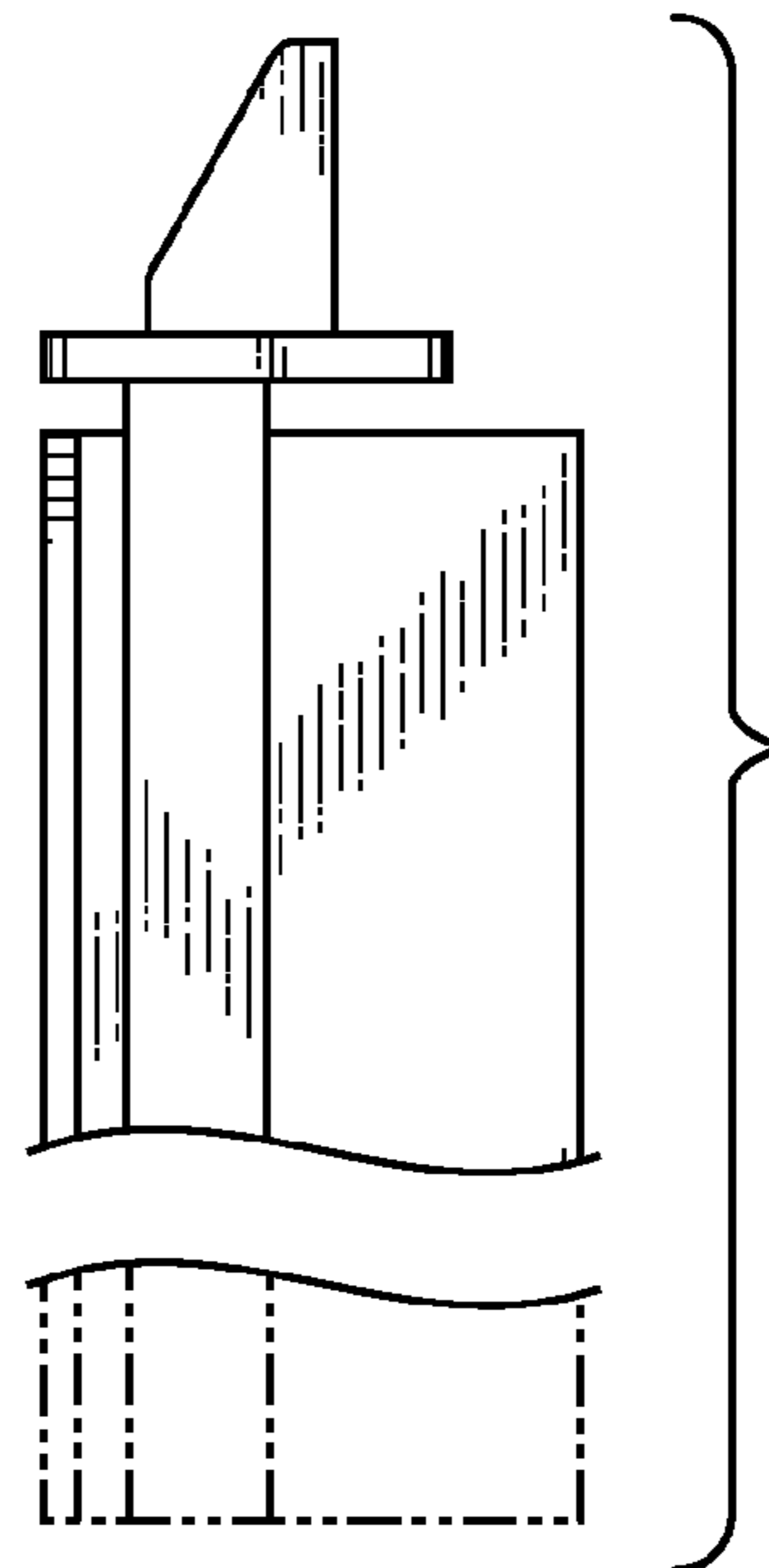

FIG. 7