



US00D629185S

(12) **United States Design Patent**
Vico et al.

(10) **Patent No.:** **US D629,185 S**

(45) **Date of Patent:** **** Dec. 21, 2010**

(54) **SHOE**

(75) Inventors: **Andrea Vico**, Sant'Elpidio a Mare (IT);
Diego Della Valle, Sant'Elpidio a Mare (IT)

(73) Assignee: **TOD'S S.p.A.**, Sant'Elpidio a Mare (Fermo) (IT)

(**) Term: **14 Years**

(21) Appl. No.: **29/341,820**

(22) Filed: **Aug. 13, 2009**

(30) **Foreign Application Priority Data**

Feb. 13, 2009 (EM) 001087670

(51) **LOC (9) Cl.** **02-04**

(52) **U.S. Cl.** **D2/908**

(58) **Field of Classification Search** D2/896,
D2/902, 906-908, 943, 944, 947, 951, 953,
D2/954, 969, 972-974; 36/45-49, 50.1,
36/77 M, 77 R, 83, 88, 113, 114, 126-131,
36/25 R-25 A

See application file for complete search history.

(56) **References Cited**

U.S. PATENT DOCUMENTS

D468,891 S	1/2003	Truelson	
D475,508 S *	6/2003	Pollastrelli	D2/907
D492,473 S	7/2004	White	
D494,345 S	8/2004	Werman	
D538,012 S *	3/2007	Della Valle	D2/907
D538,517 S *	3/2007	Della Valle	D2/907
D538,518 S *	3/2007	Della Valle	D2/907
D552,836 S *	10/2007	Della Valle	D2/954
D563,633 S *	3/2008	Della Valle	D2/902
D574,582 S *	8/2008	Della Valle	D2/902
D575,037 S *	8/2008	Della Valle	D2/902
D576,385 S *	9/2008	Della Valle	D2/908
D577,179 S *	9/2008	Della Valle	D2/907

D577,180 S *	9/2008	Della Valle	D2/907
D611,232 S *	3/2010	Della Valle et al.	D2/907
D611,233 S *	3/2010	Della Valle et al.	D2/907
D611,241 S *	3/2010	Della Valle et al.	D2/972
D613,482 S *	4/2010	Della Valle et al.	D2/907

FOREIGN PATENT DOCUMENTS

JP	D1242007	6/2005
TW	D124328	8/2008

OTHER PUBLICATIONS

Page 156 in magazine "Lapita," vol. 11 No. 11, dated Nov. 1, 2005. Search Report in corresponding Taiwanese Design application No. 98303710, issued Apr. 6, 2010, 6 pp.

* cited by examiner

Primary Examiner—Dominic Simone

(74) *Attorney, Agent, or Firm*—Knobbe Martens Olson & Bear LLP

(57) **CLAIM**

The ornamental design for a shoe, as shown and described herein.

DESCRIPTION

FIG. 1 is a perspective view of a shoe showing our new design.

FIG. 2 is a front elevational view thereof.

FIG. 3 is a rear elevational view thereof.

FIG. 4 is a right side elevational view thereof.

FIG. 5 is a left side elevational view thereof.

FIG. 6 is a top plan view thereof; and,

FIG. 7 is a bottom plan view thereof.

FIGS. 1-7 depict views of a right shoe showing our new design. Respective views of a left shoe showing our new design are mirror images of FIGS. 1-7.

1 Claim, 7 Drawing Sheets

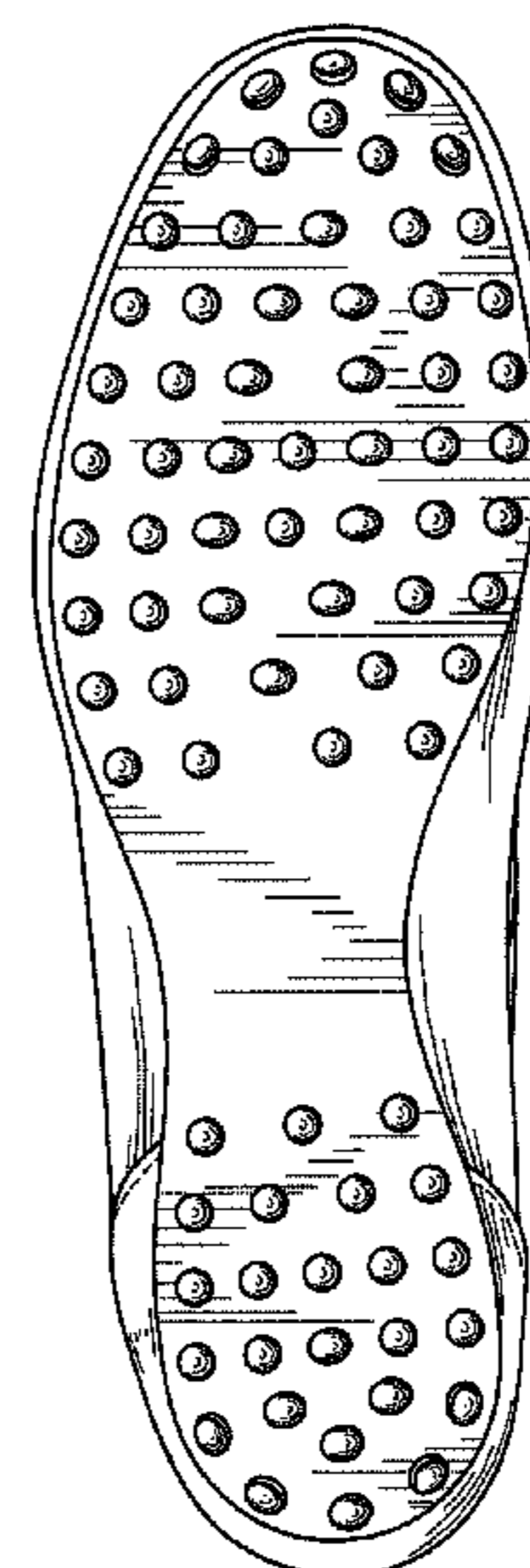
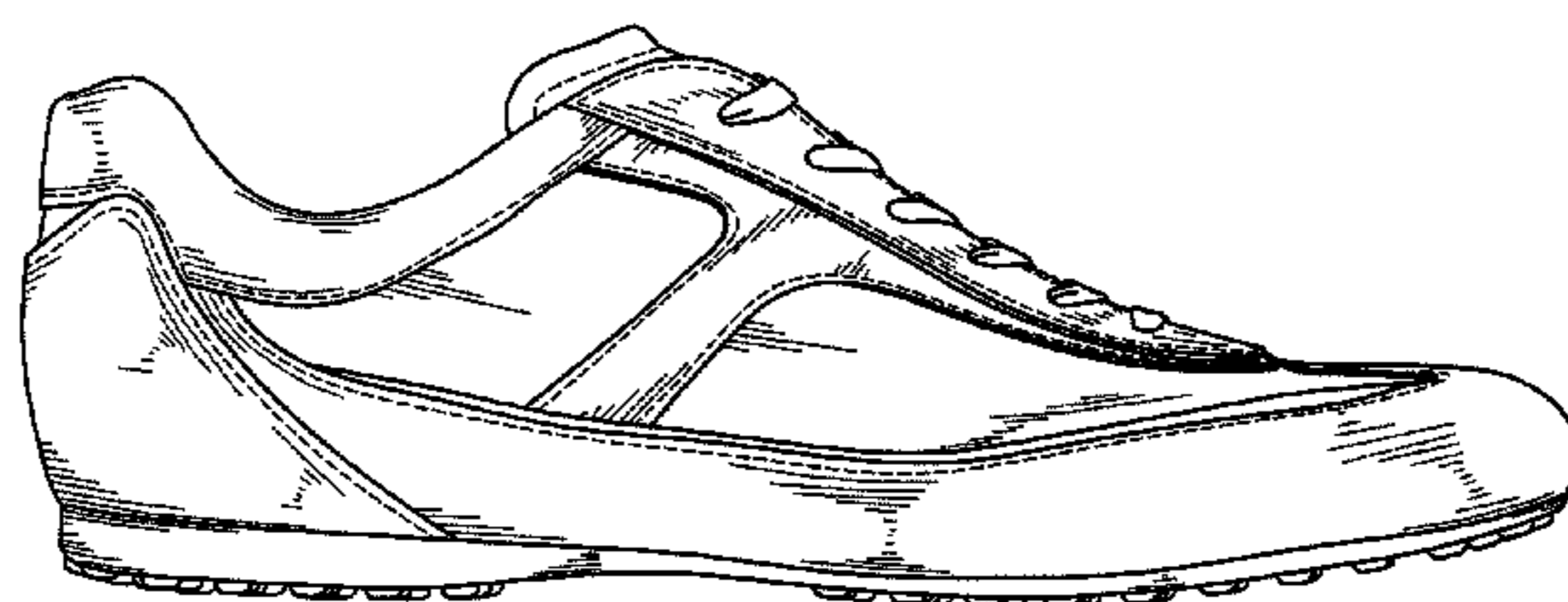

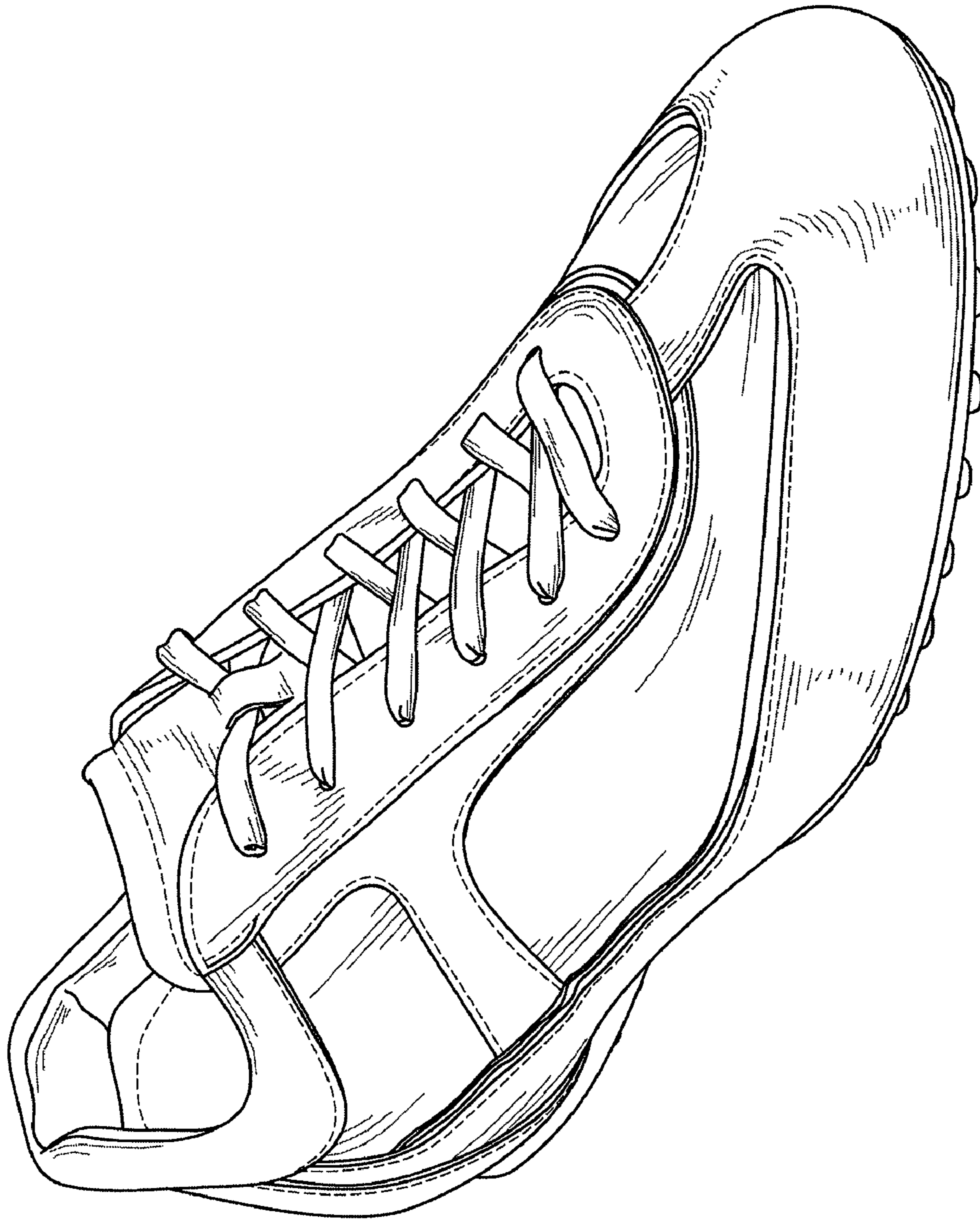

FIG.1

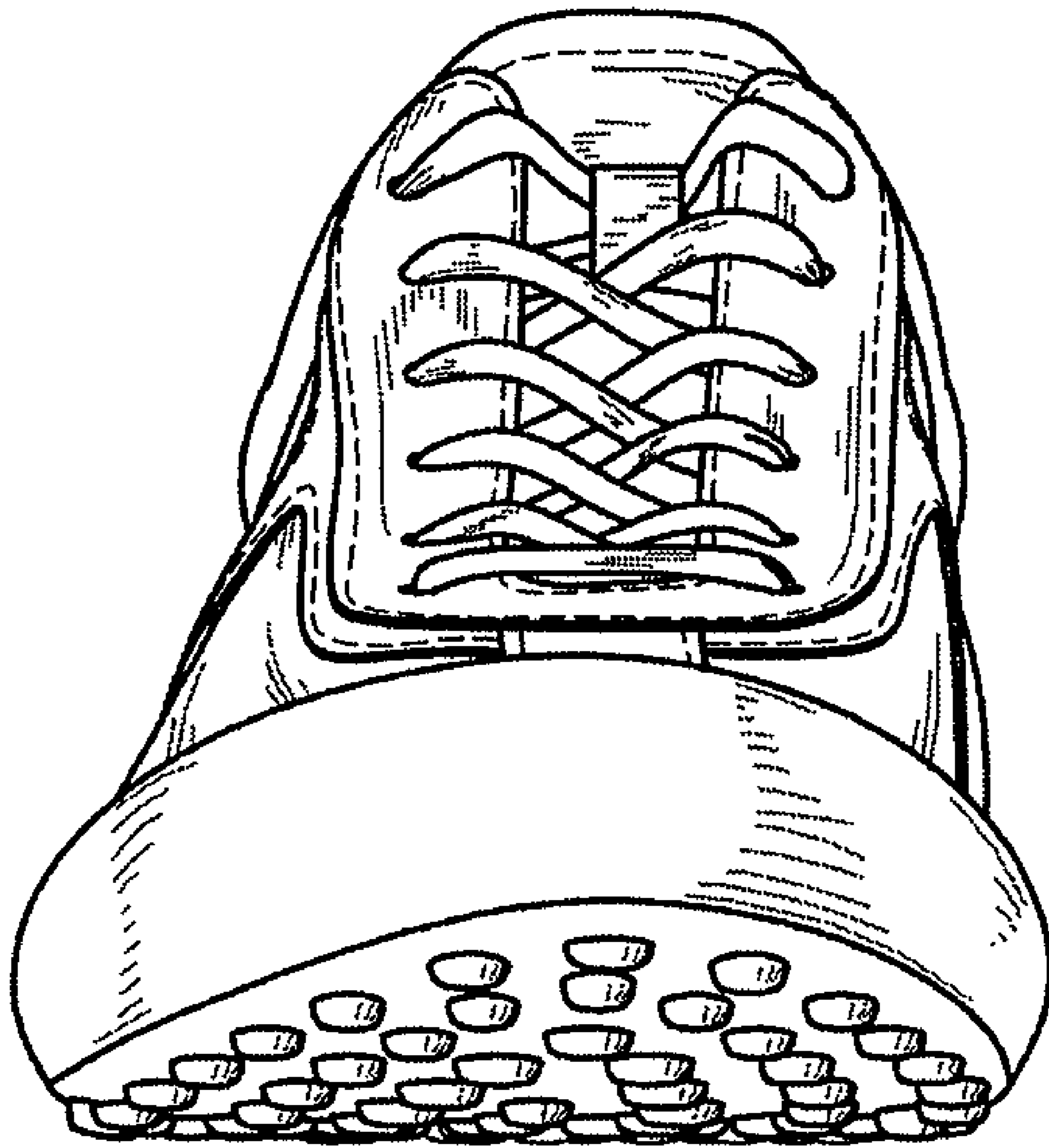

FIG. 2

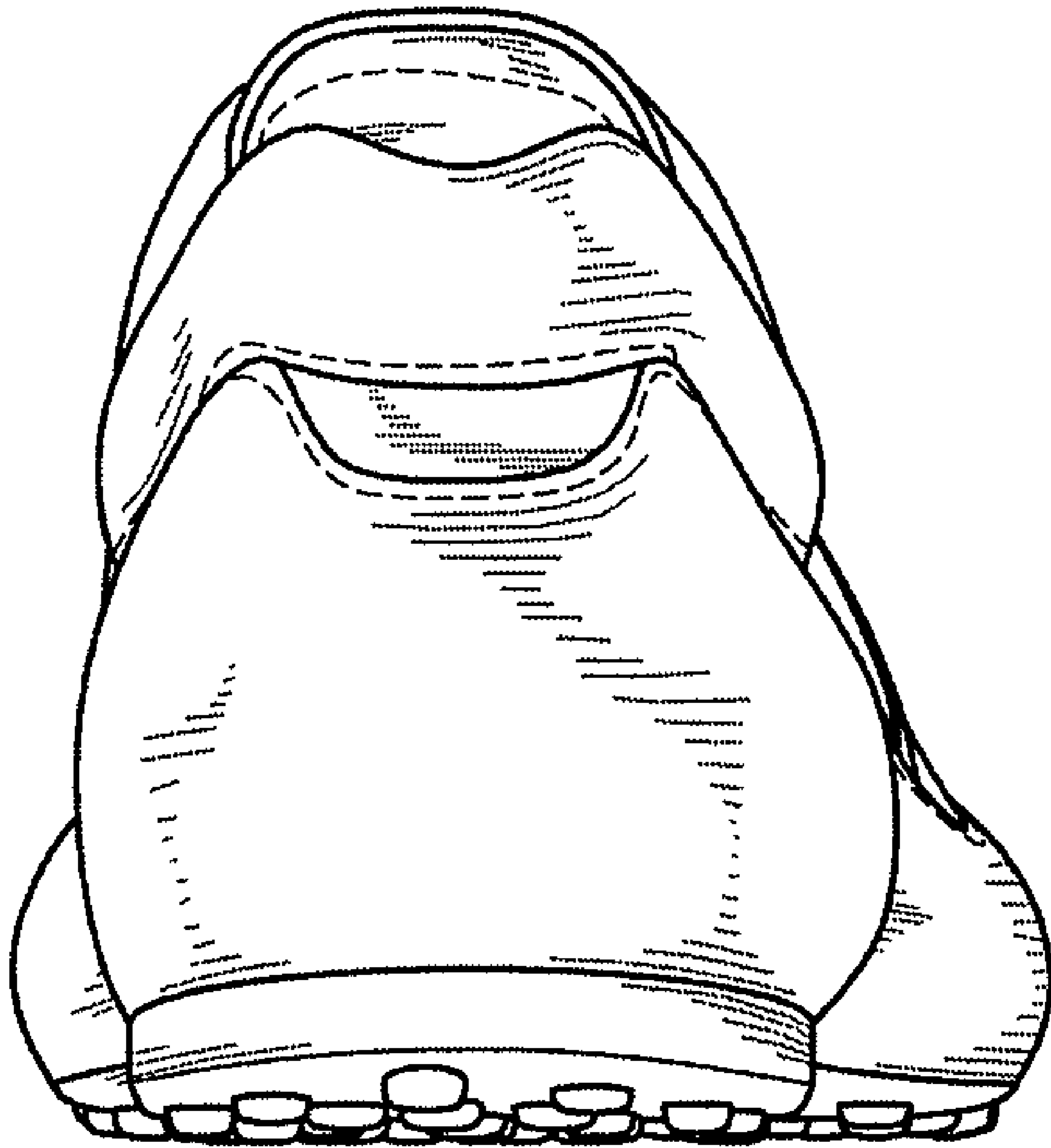

FIG. 3

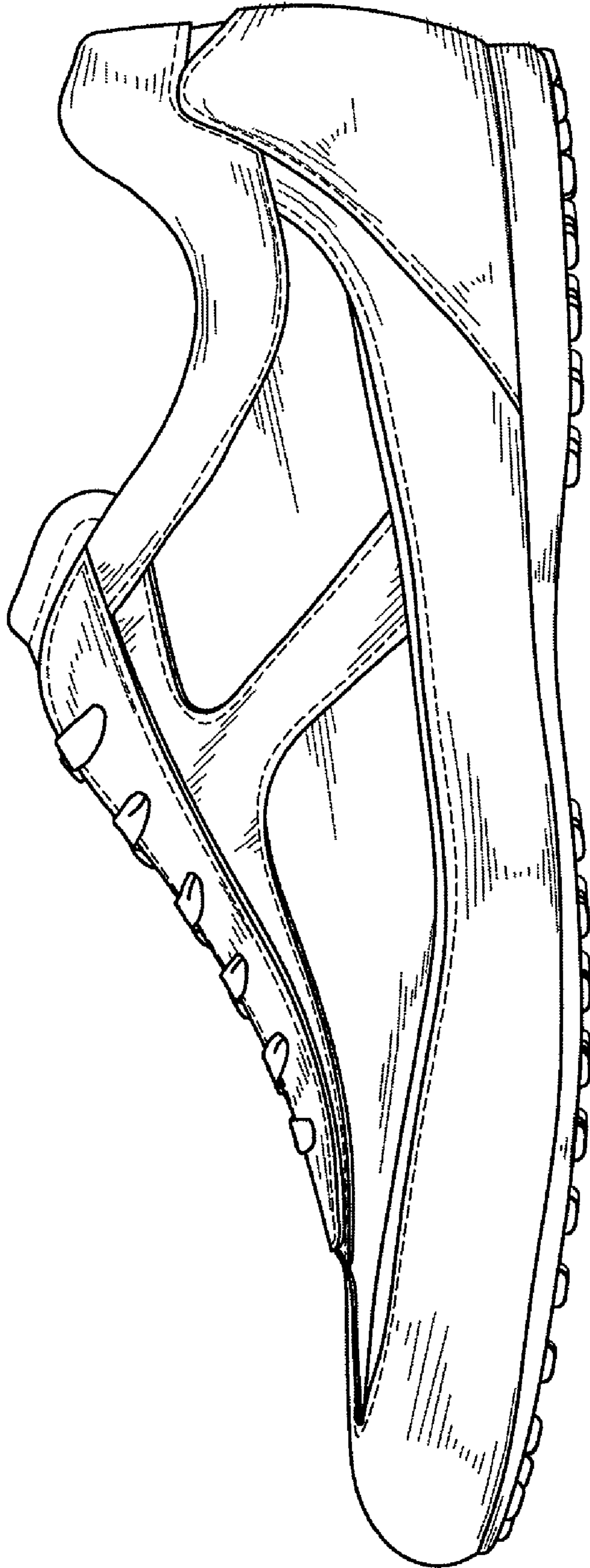

FIG.4

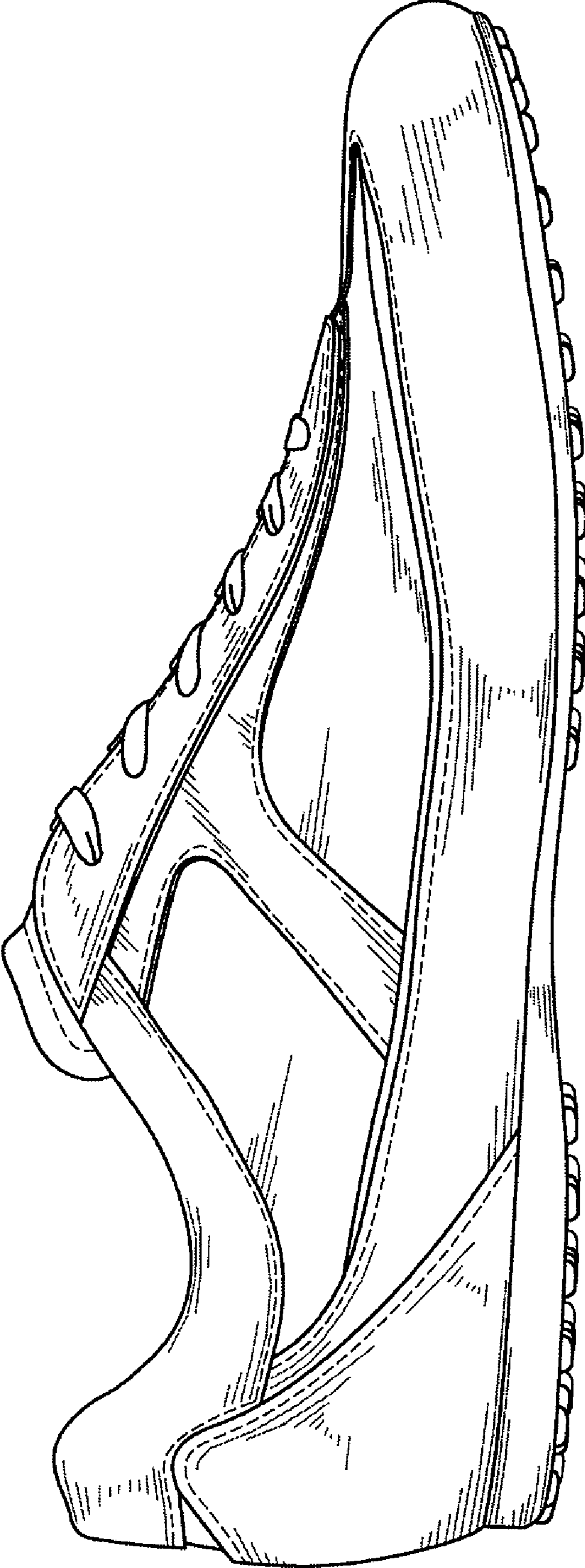

FIG.5

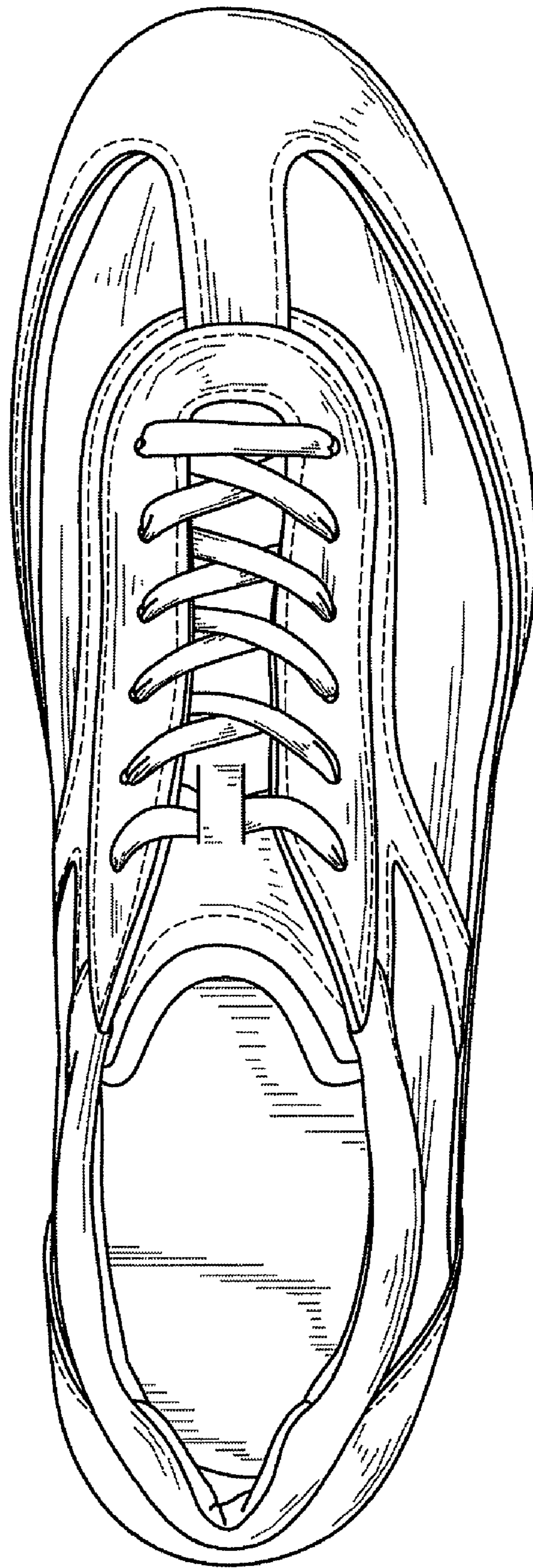

FIG.6

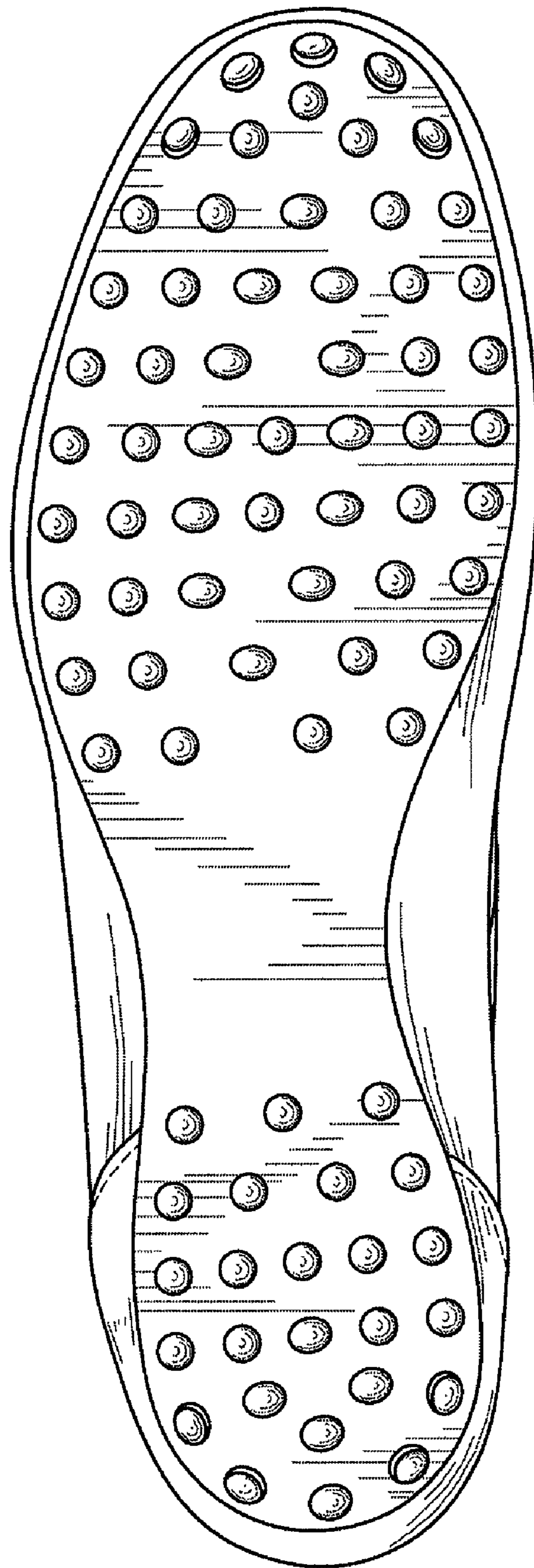

FIG.7