

US00D629127S

(12) **United States Design Patent**  
**Lim et al.**

(10) **Patent No.:** **US D629,127 S**

(45) **Date of Patent:** **\*\* Dec. 14, 2010**

(54) **PANEL**

(75) Inventors: **Tae Hun Lim**, Seoul (KR); **Ki Wan Nahm**, Seoul (KR)

(73) Assignee: **LG Electronics Inc.**, Seoul (KR)

(\*\*) Term: **14 Years**

(21) Appl. No.: **29/355,958**

(22) Filed: **Feb. 17, 2010**

(30) **Foreign Application Priority Data**

Aug. 26, 2009 (KR) ..... 30-2009-0037749

(51) **LOC (9) Cl.** ..... **25-01**

(52) **U.S. Cl.** ..... **D25/138**

(58) **Field of Classification Search** ..... D25/58,  
D25/138; 52/474, 475.1, 483.1, 762, 235  
See application file for complete search history.

(56) **References Cited**

**U.S. PATENT DOCUMENTS**

3,936,986 A \* 2/1976 Steel ..... 52/235

4,100,709 A \* 7/1978 Good ..... 52/239  
5,930,963 A \* 8/1999 Nichols ..... 52/239  
D440,327 S \* 4/2001 Keating et al. .... D25/138  
D537,544 S \* 2/2007 Bledsoe et al. .... D25/138

\* cited by examiner

*Primary Examiner*—Doris Clark

(74) *Attorney, Agent, or Firm*—Birch, Stewart, Kolasch & Birch, LLP

(57) **CLAIM**

The ornamental design for a panel, as shown and described.

**DESCRIPTION**

FIG. 1 is a perspective view of a panel showing our new design;

FIG. 2 is a front view thereof;

FIG. 3 is a rear view thereof;

FIG. 4 is a left side view thereof where the right side view is a mirror image; and,

FIG. 5 is a top plan view thereof where the bottom plan view is a mirror image.

**1 Claim, 5 Drawing Sheets**

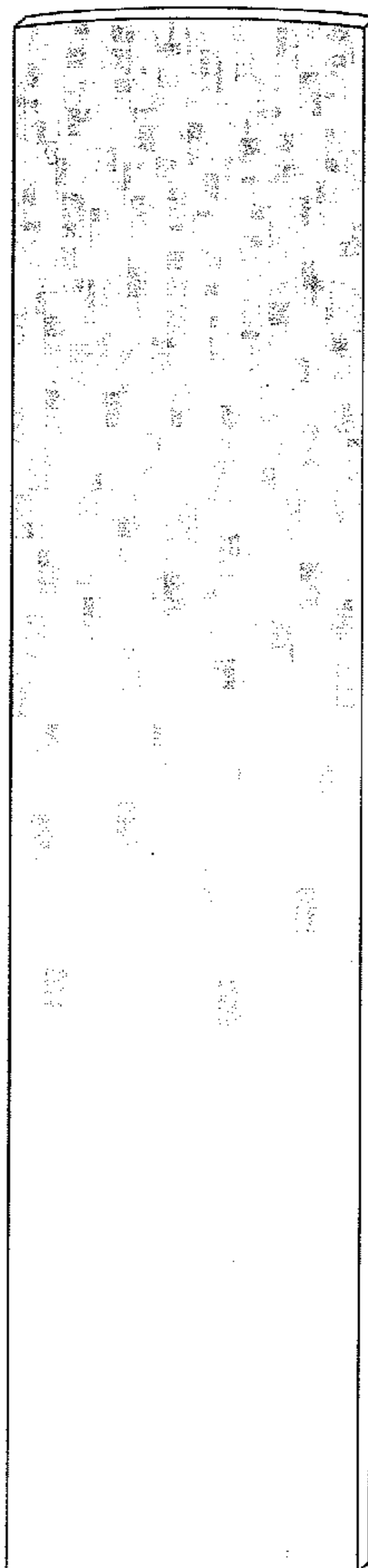

FIG. 1

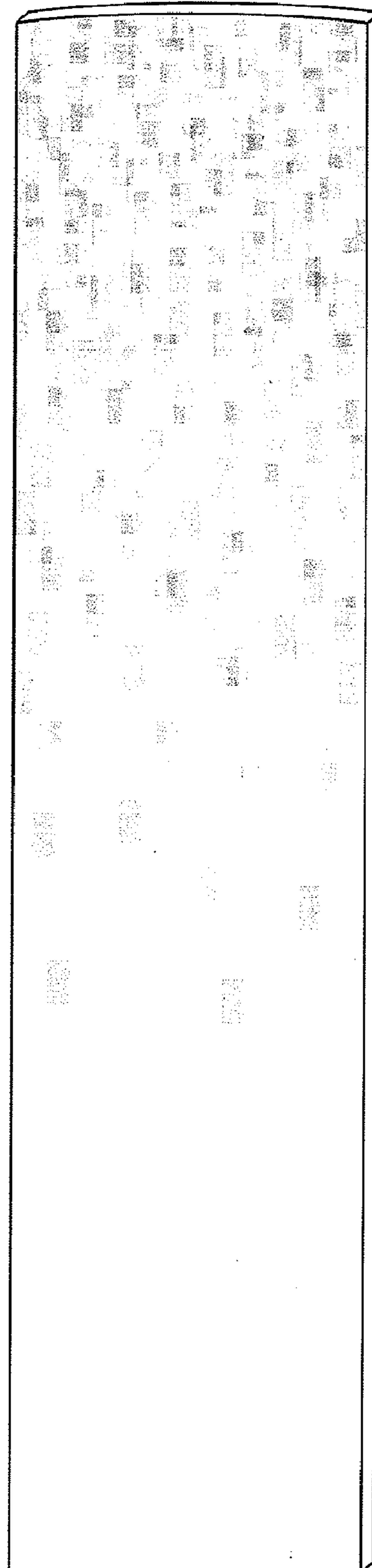

FIG. 2

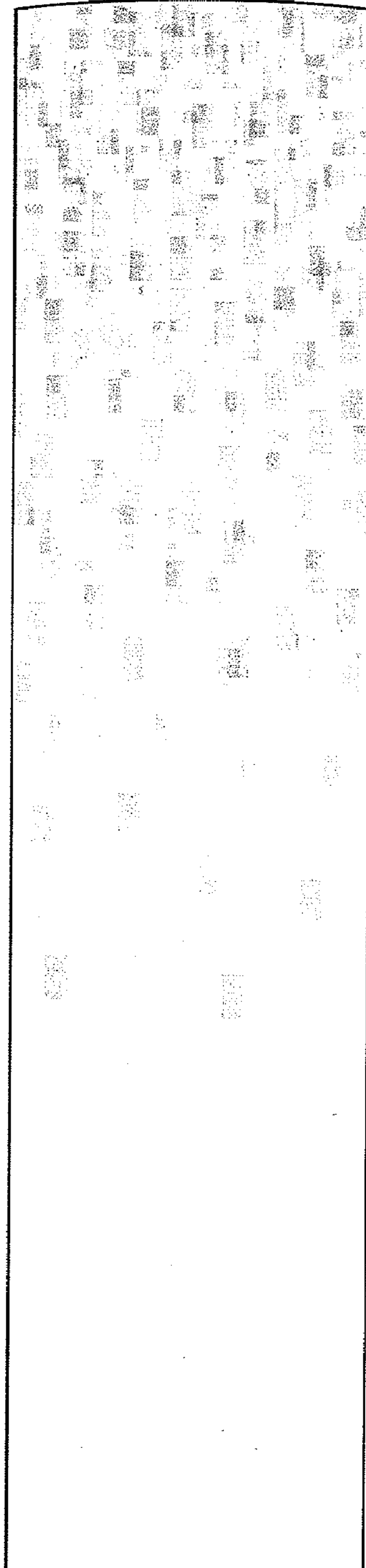

FIG. 3

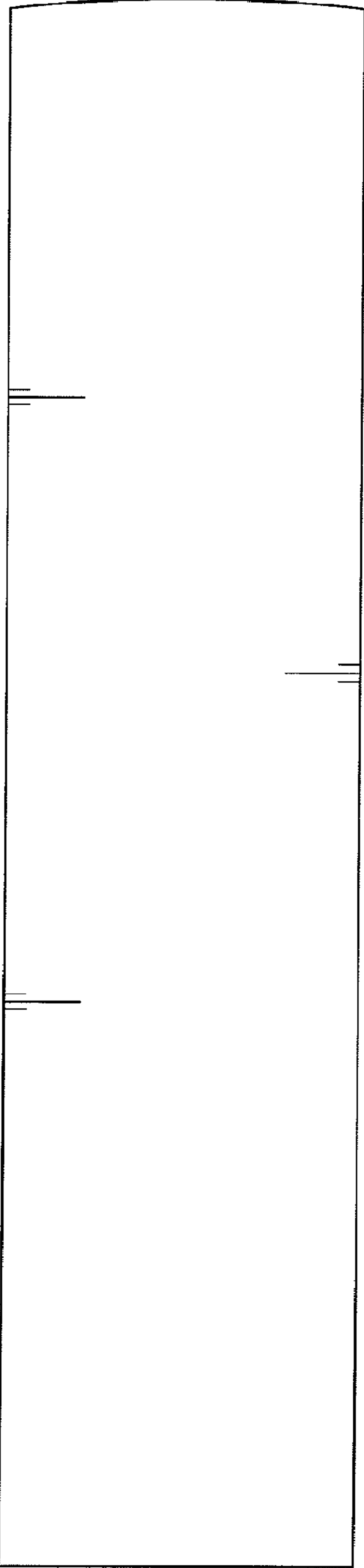

FIG. 4



FIG. 5

