



US00D628957S

(12) **United States Design Patent**
Youn

(10) **Patent No.:** **US D628,957 S**

(45) **Date of Patent:** **** Dec. 14, 2010**

(54) **AUTOMOBILE TIRE**

(75) Inventor: **Sung Hee Youn**, Seoul (KR)

(73) Assignee: **Hankook Tire Co., Ltd.**, Seoul (KR)

(**) Term: **14 Years**

(21) Appl. No.: **29/363,680**

(22) Filed: **Jun. 11, 2010**

(30) **Foreign Application Priority Data**

Feb. 5, 2010 (KR) 30-2010-0005255

(51) **LOC (9) Cl.** **12-15**

(52) **U.S. Cl.** **D12/590**

(58) **Field of Classification Search** D12/551,
D12/555-556, 586-591, 900-901; 152/209.1,
152/209.8-209.19, 209.25-209.28
See application file for complete search history.

(56) **References Cited**

U.S. PATENT DOCUMENTS

D195,076 S *	4/1963	Humphries	D12/586
D312,601 S *	12/1990	Adam et al.	D12/586
D318,035 S *	7/1991	Enoki et al.	D12/586
D348,238 S *	6/1994	Ebbott	D12/586
D352,487 S *	11/1994	Paulin et al.	D12/586
D388,030 S *	12/1997	Schuster	D12/586
D388,031 S *	12/1997	Loeffler et al.	D12/586
D390,170 S *	2/1998	Stone et al.	D12/590
D402,238 S *	12/1998	Young et al.	D12/586
D405,729 S *	2/1999	Hagmaier et al.	D12/586
D484,456 S *	12/2003	Irimiya	D12/590

D500,287 S *	12/2004	Gojo	D12/586
D606,011 S *	12/2009	Ohara	D12/590
D608,725 S *	1/2010	Ohara	D12/551

* cited by examiner

Primary Examiner—Stacia Cadmus

(74) *Attorney, Agent, or Firm*—Blakely, Sokoloff, Taylor & Zafman LLP.

(57) **CLAIM**

I claim, the ornamental design for an automobile tire, as shown and described.

DESCRIPTION

FIG. 1 is a top and front perspective view of an automobile tire, with the sidewall structure removed for clarity of disclosure, showing my new design;

FIG. 2 is a front elevational view thereof;

FIG. 3 is a rear elevational view thereof;

FIG. 4 is a left side elevational view thereof;

FIG. 5 is a right side elevational view thereof;

FIG. 6 is a top plan view thereof;

FIG. 7 is a bottom plan view thereof;

FIG. 8 is an enlarged cross-sectional elevational view taken along line -8-8- of FIG. 2;

FIG. 9 is a partially enlarged view of the front elevational view taken between lines-9-9-of FIG. 2; and,

The broken lines in the figures are for illustrative purposes only and from no part of the claimed design.

1 Claim, 8 Drawing Sheets

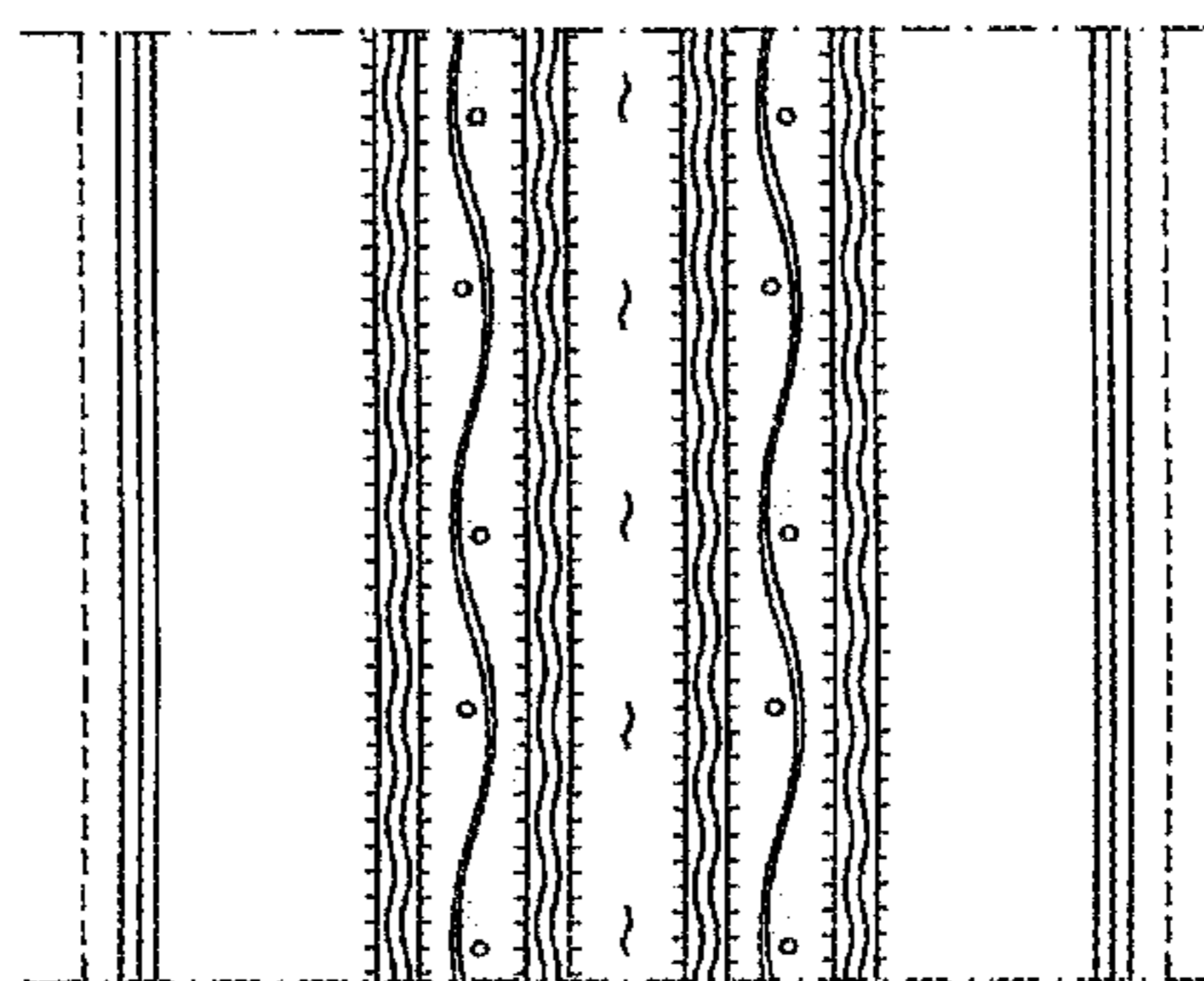
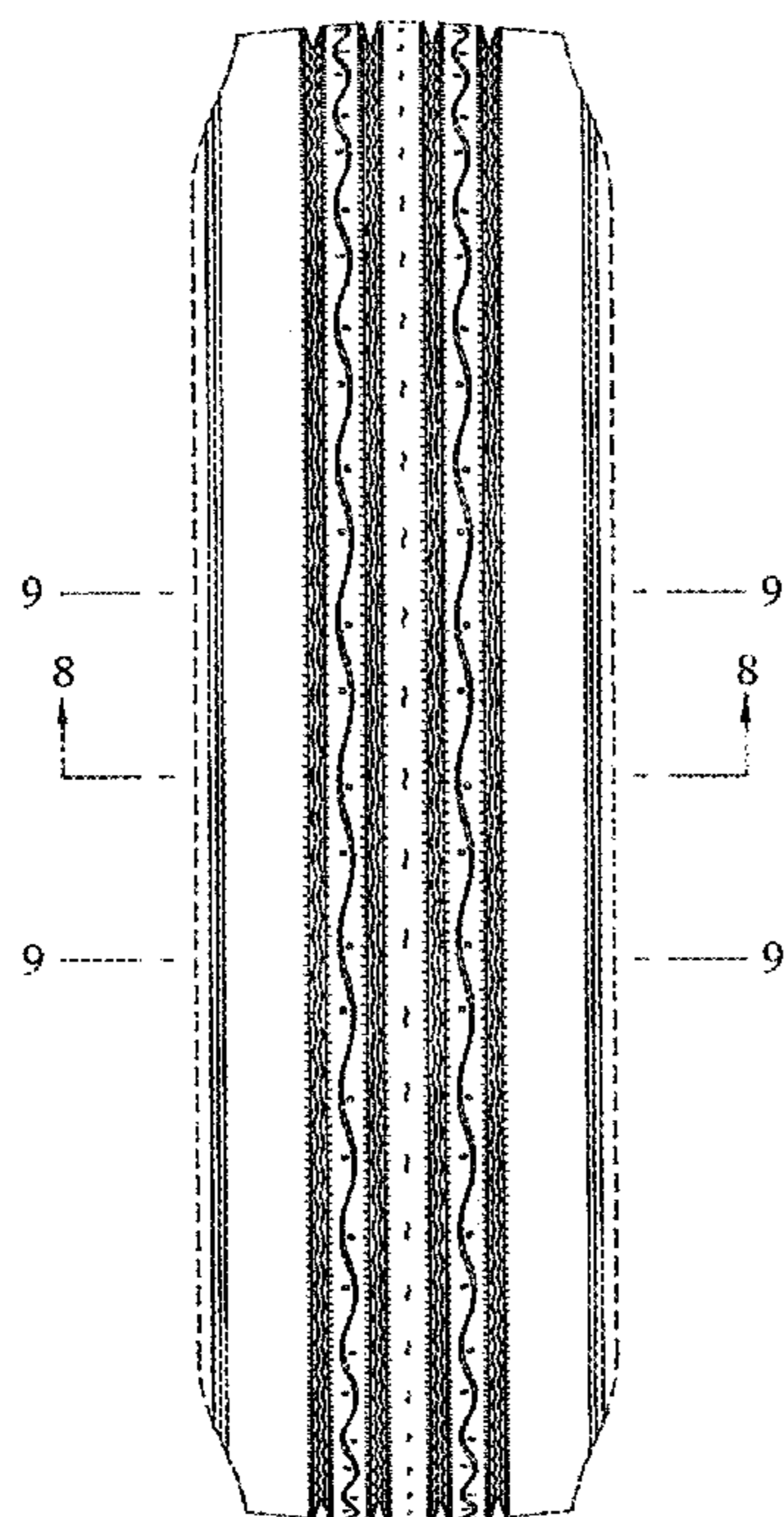

FIG. 1

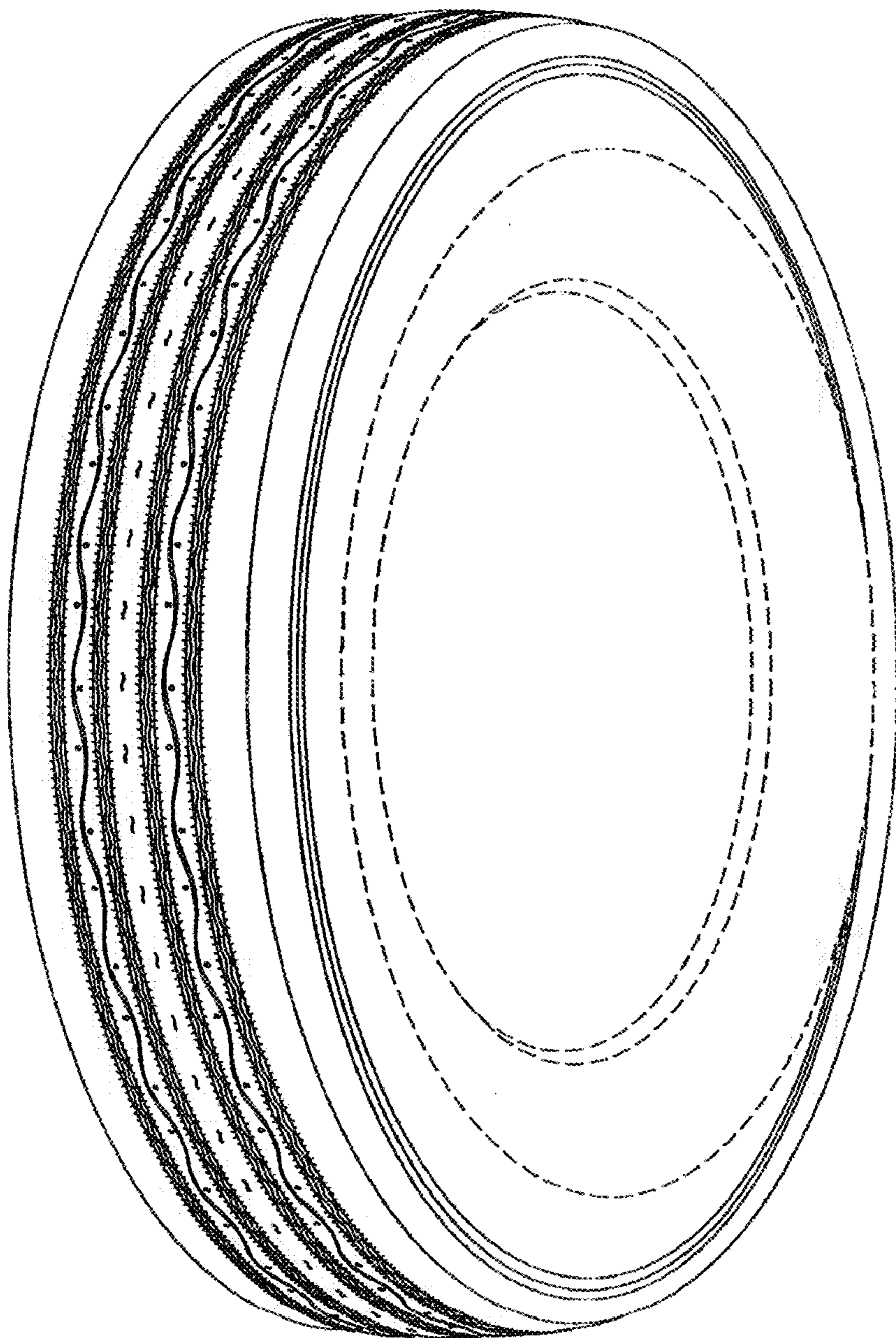

FIG. 2

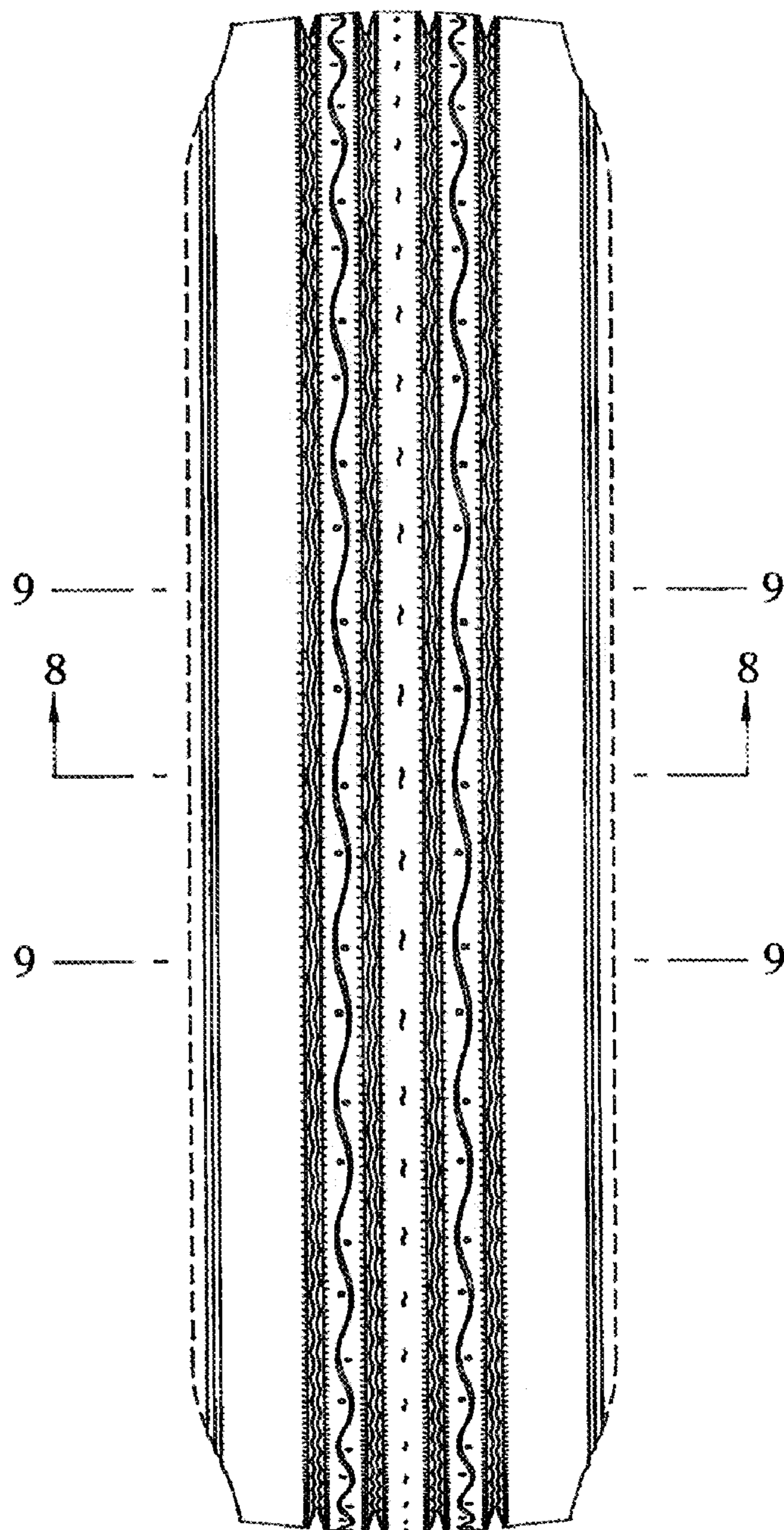

FIG. 3

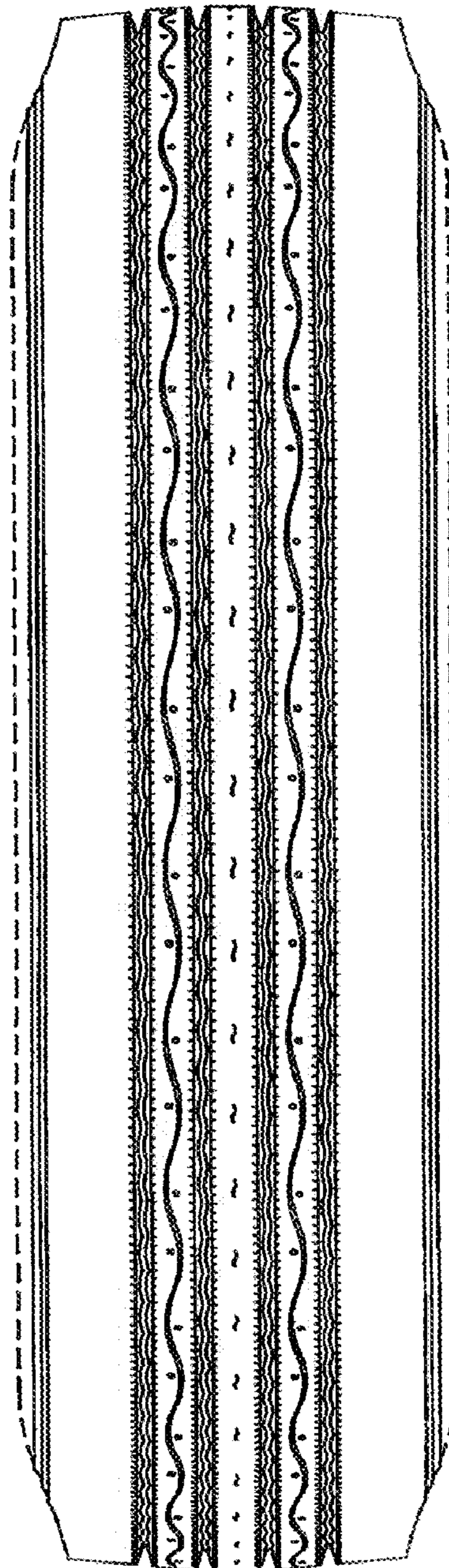

FIG. 4

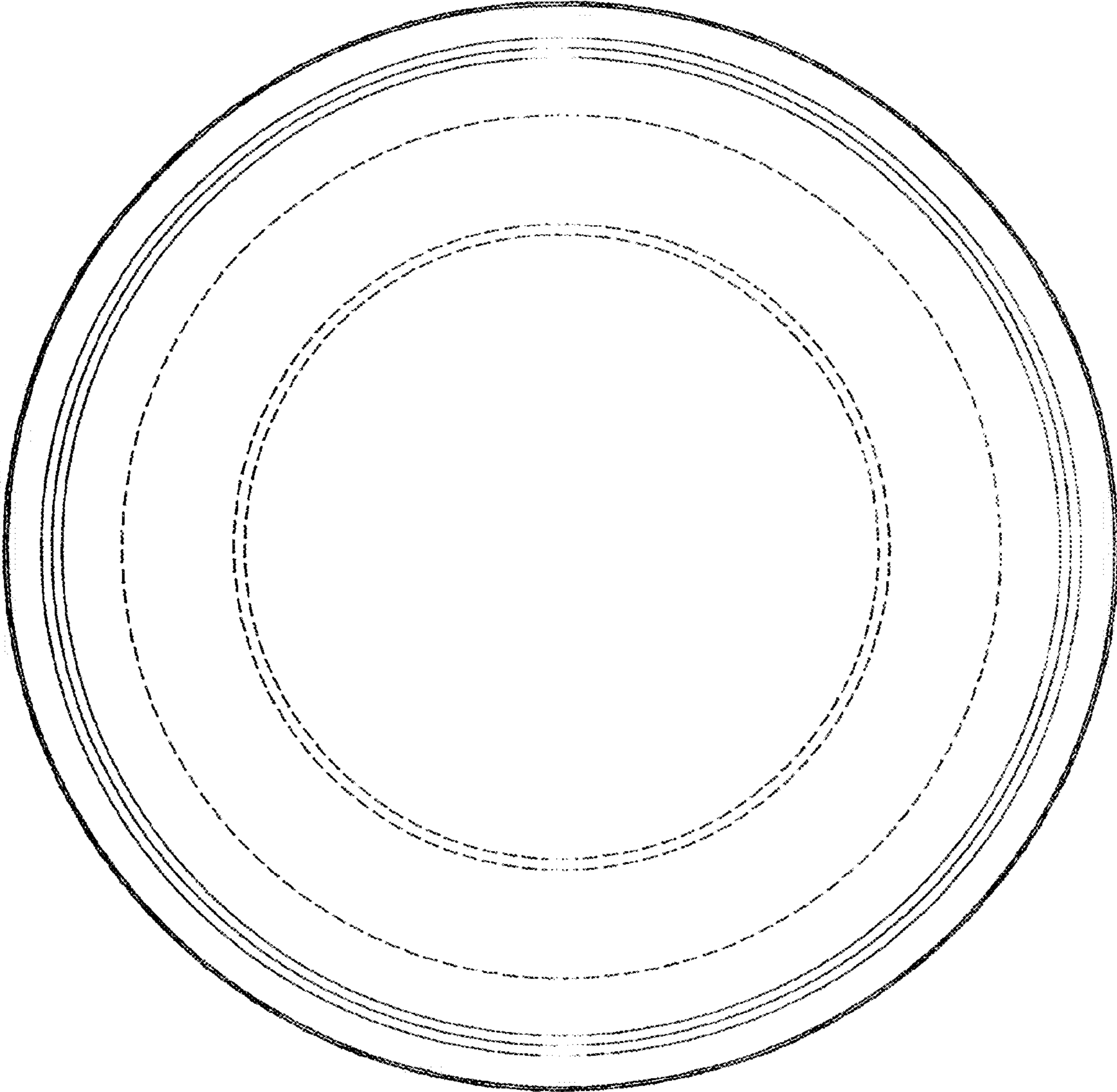

FIG. 5

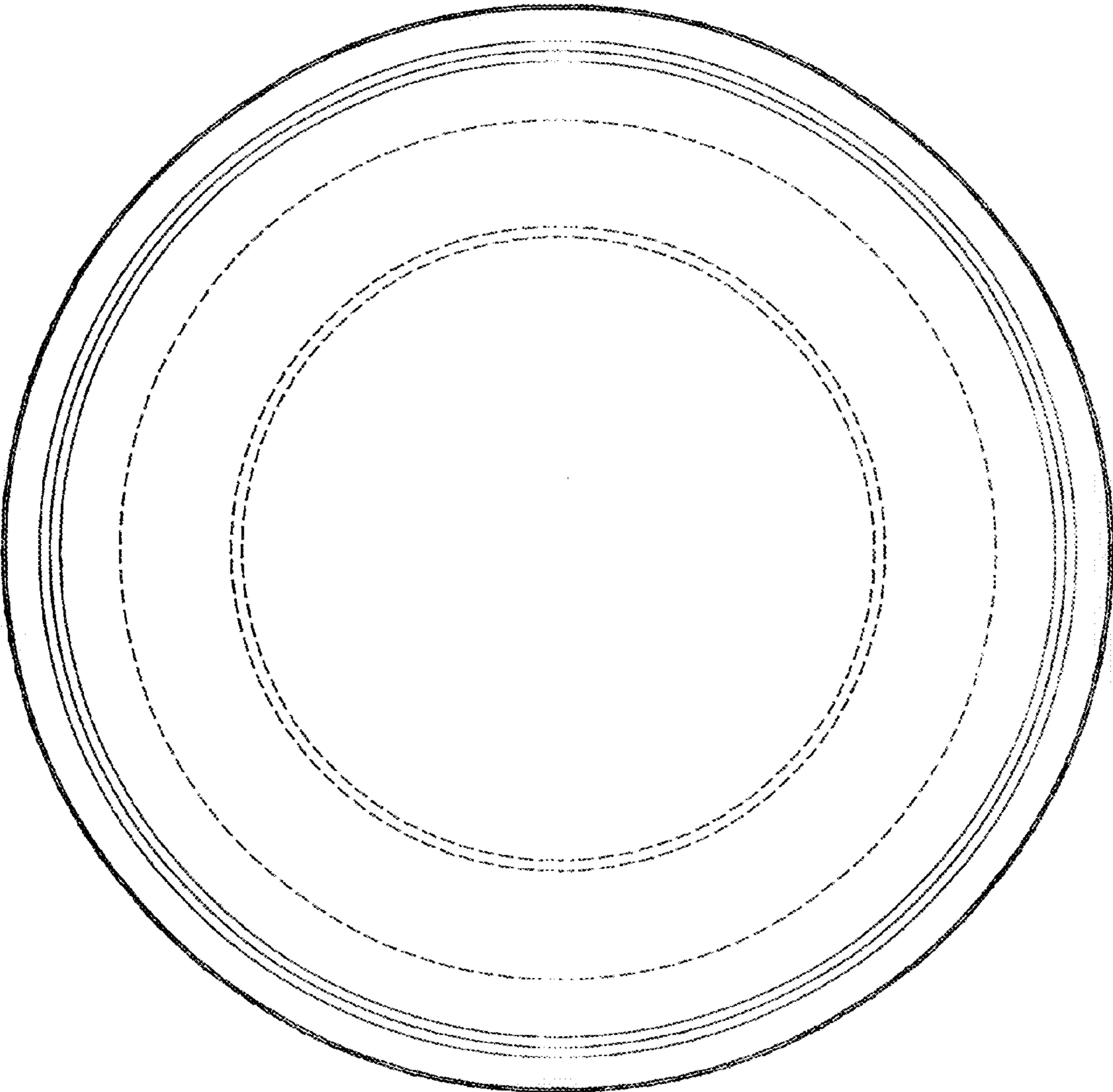

FIG. 6

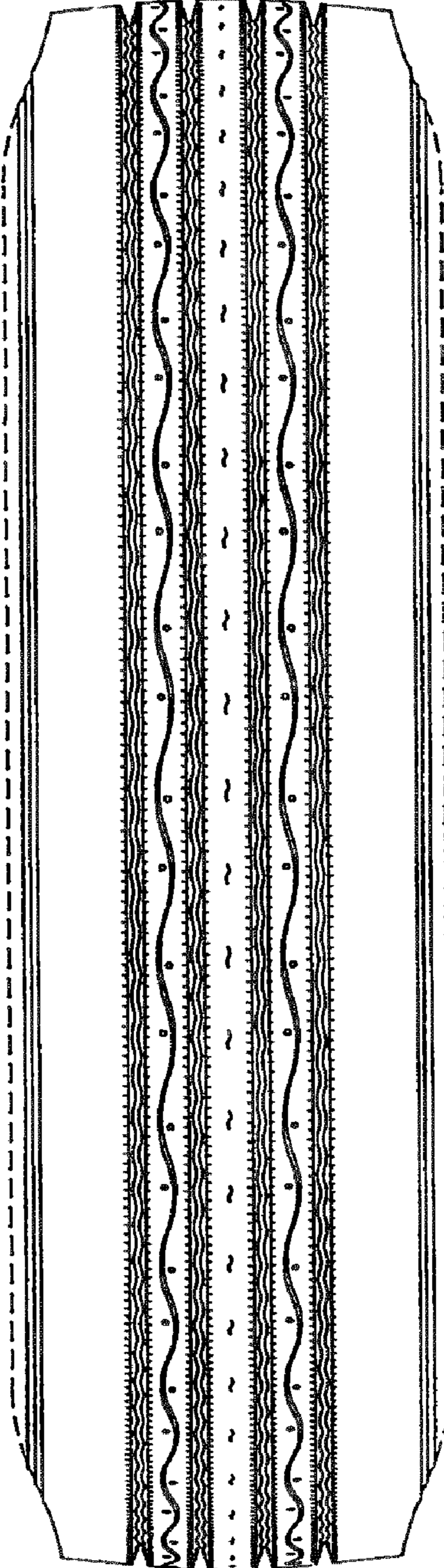

FIG. 7

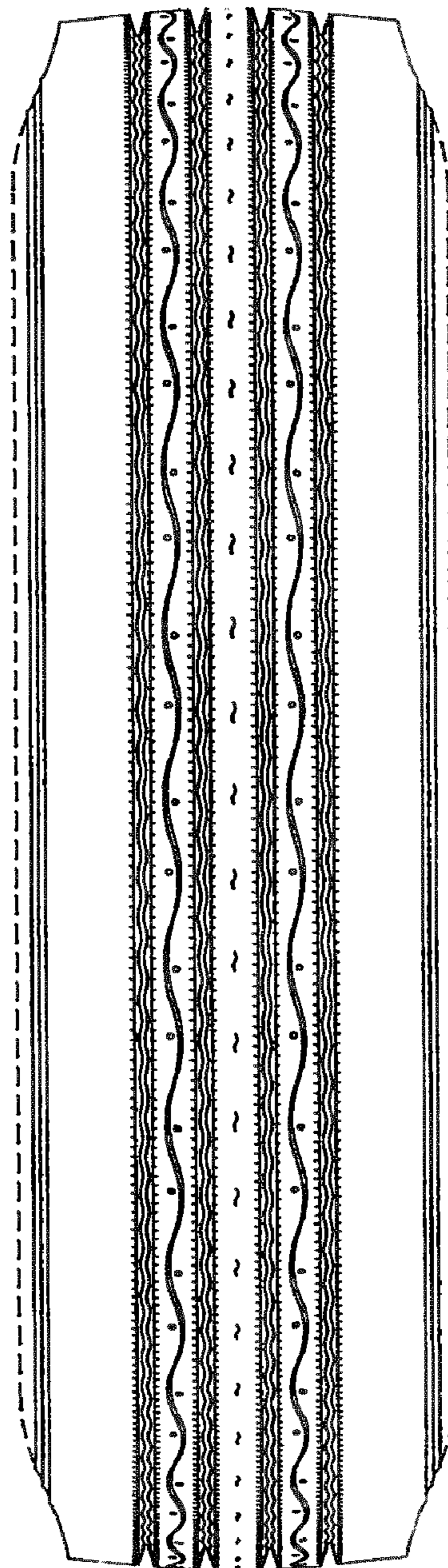

FIG. 8

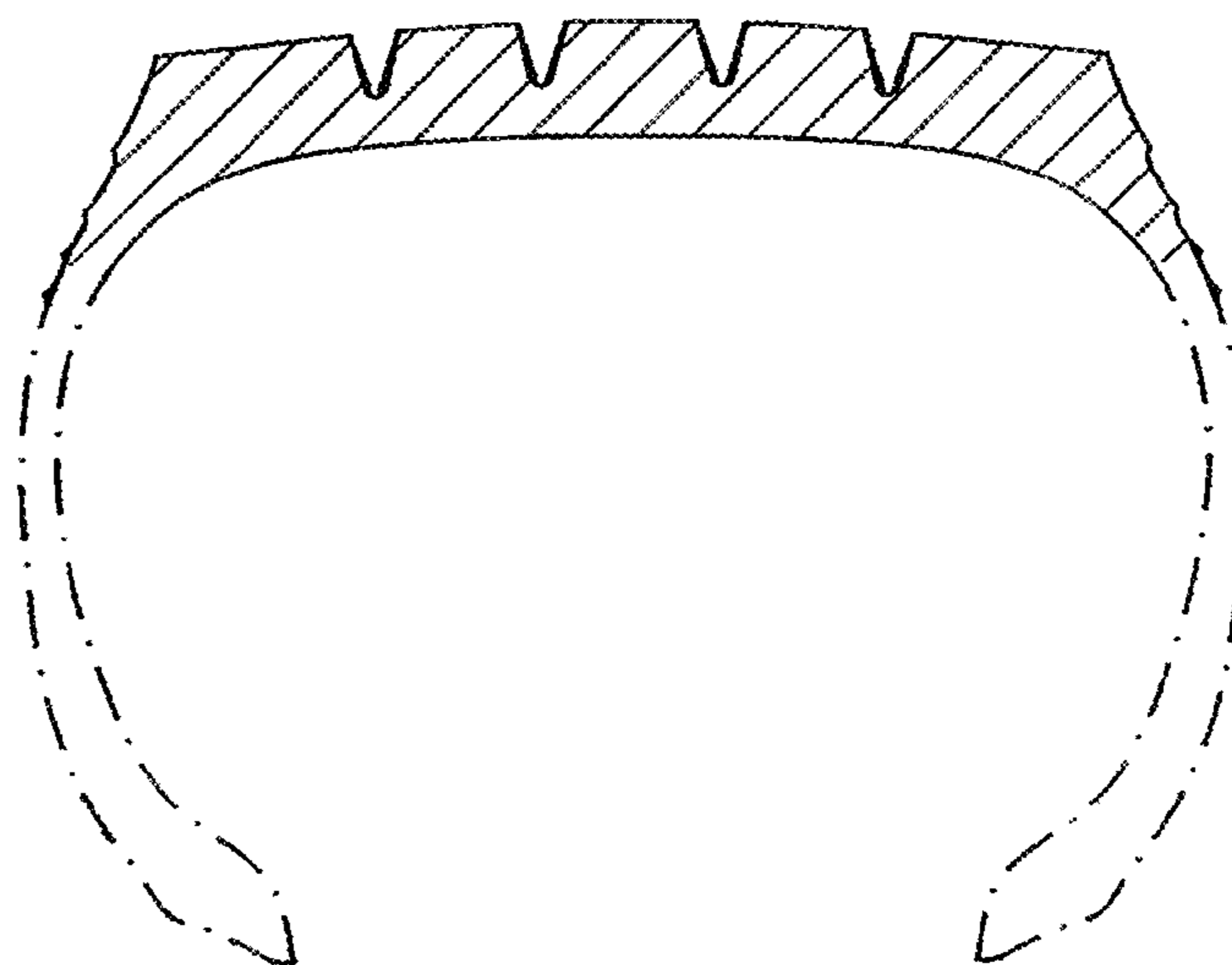

FIG. 9

