



US00D628956S

(12) **United States Design Patent**
Janesh et al.

(10) **Patent No.:** **US D628,956 S**
(45) **Date of Patent:** **** Dec. 14, 2010**

(54) **TIRE**

D605,107 S * 12/2009 Ludwig et al. D12/588
D614,119 S * 4/2010 Umstot et al. D12/587

(75) Inventors: **Joseph Thomas Janesh**, Tallmadge, OH (US); **Brandon Jeffrey Gramoll**, Copley, OH (US); **Max Harold Dixon**, Kent, OH (US)

OTHER PUBLICATIONS

Michelin XDN® 2 tire sell sheet downloaded from the web site www.michelintruck.com and published at least as early as Jul. 2010.

* cited by examiner

Primary Examiner—Stacia Cadmus

(74) *Attorney, Agent, or Firm*—Richard B. O’Planick

(73) Assignee: **The Goodyear Tire & Rubber Company**, Akron, OH (US)

(**) Term: **14 Years**

(57) **CLAIM**

(21) Appl. No.: **29/367,258**

The ornamental design for a tire, as shown and described.

(22) Filed: **Aug. 5, 2010**

DESCRIPTION

(51) **LOC (9) Cl.** **12-15**

FIG. 1 is a perspective view of a tire showing our new design, it being understood that the pattern repeats uniformly throughout the circumference of the tread;

(52) **U.S. Cl.** **D12/588**

FIG. 2 is a front elevational view thereof;

(58) **Field of Classification Search** D12/551,
D12/553, 568, 579–603, 900–901; 152/209.1,
152/209.8–209.19, 209.25–209.28

FIG. 3 is a right side elevational view thereof; the opposite side elevational view being identical thereto;

See application file for complete search history.

FIG. 4 is an enlarged fragmentary front elevational view thereof;

(56) **References Cited**

U.S. PATENT DOCUMENTS

D362,420 S	9/1995	Heinen et al.	D12/147
D367,445 S *	2/1996	Attinello et al.	D12/588
D379,448 S	5/1997	Graas et al.	D12/147
D384,619 S	10/1997	Attinello et al.	D12/147
D402,243 S	12/1998	Heinen	D12/147
D405,739 S	2/1999	Hitzky et al.	D12/147
D412,474 S	8/1999	Heinen et al.	D12/147
D444,424 S *	7/2001	Habay	D12/588
D458,897 S *	6/2002	Weber et al.	D12/588
D480,042 S *	9/2003	Brayer et al.	D12/588
D480,045 S	9/2003	Durand et al.	D12/601
D483,321 S *	12/2003	Hiroko	D12/588
D491,131 S	6/2004	Labbe et al.	D12/567
D551,158 S	9/2007	Collette et al.	D12/528
D555,080 S *	11/2007	Radulescu	D12/587
D583,311 S *	12/2008	Bonko et al.	D12/588

FIG. 5 is a perspective view of a second embodiment of a tire showing our new design, it being understood that the pattern repeats uniformly throughout the circumference of the tread and that the opposite side view is identical thereto; and,

FIG. 6 is a front elevational view of a second embodiment, it being understood that an enlarged fragmentary view thereof would be substantially identical to that shown in FIG. 4, with the exception of the inclusion of the sidewall in solid lines.

In the drawings, the broken lines showing of the sidewall, inner bead and the peripheral boundary between the tire tread and the sidewall in FIGS. 1 through 4 depict environmental subject matter and form no part of the claimed design.

1 Claim, 6 Drawing Sheets

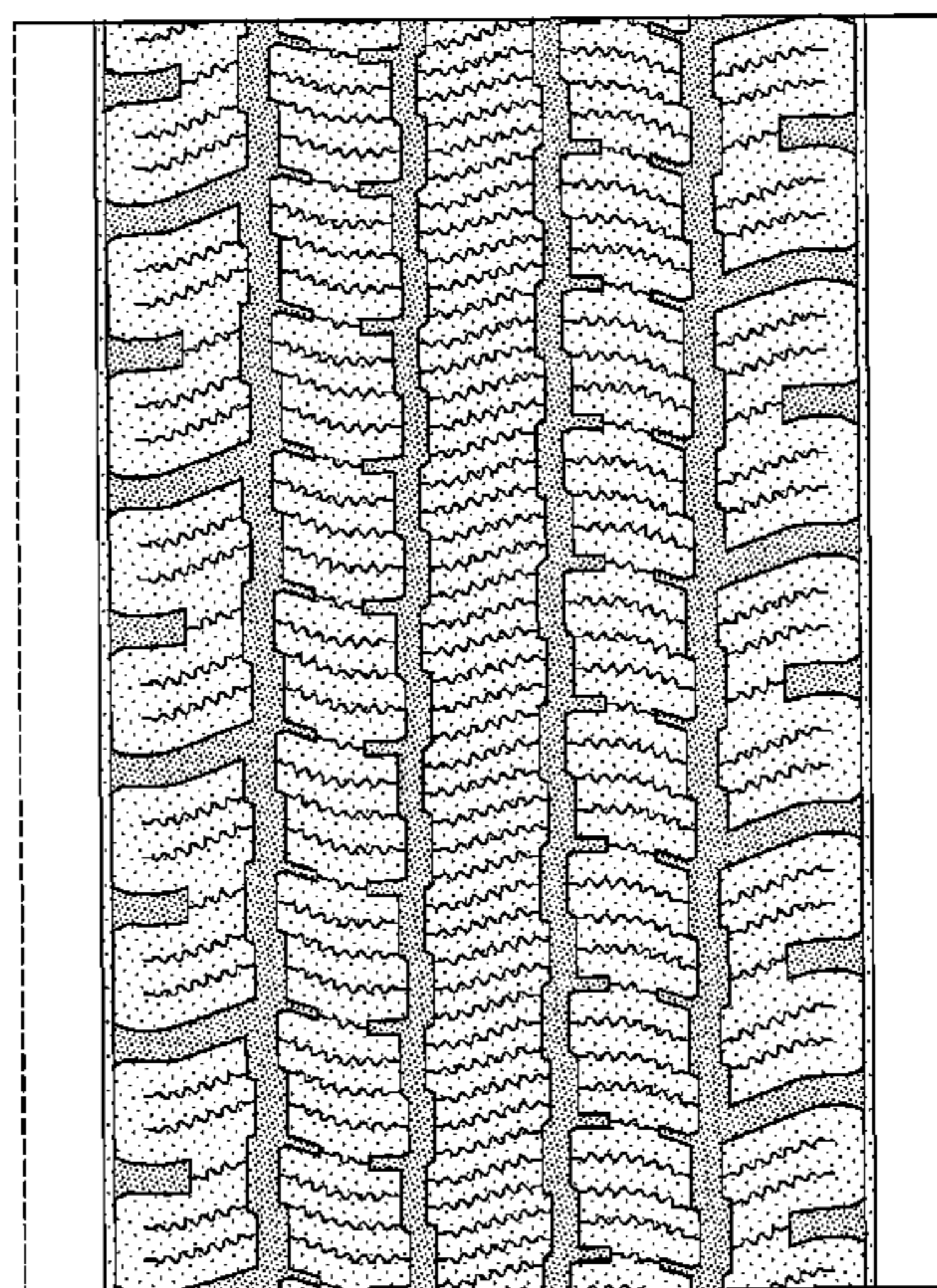
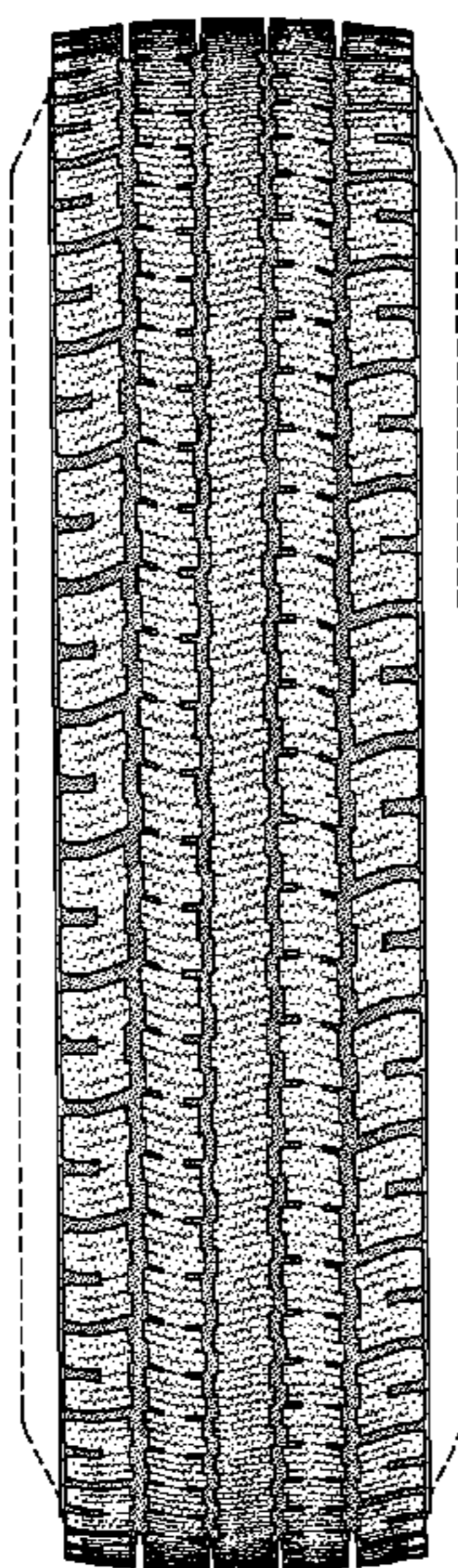

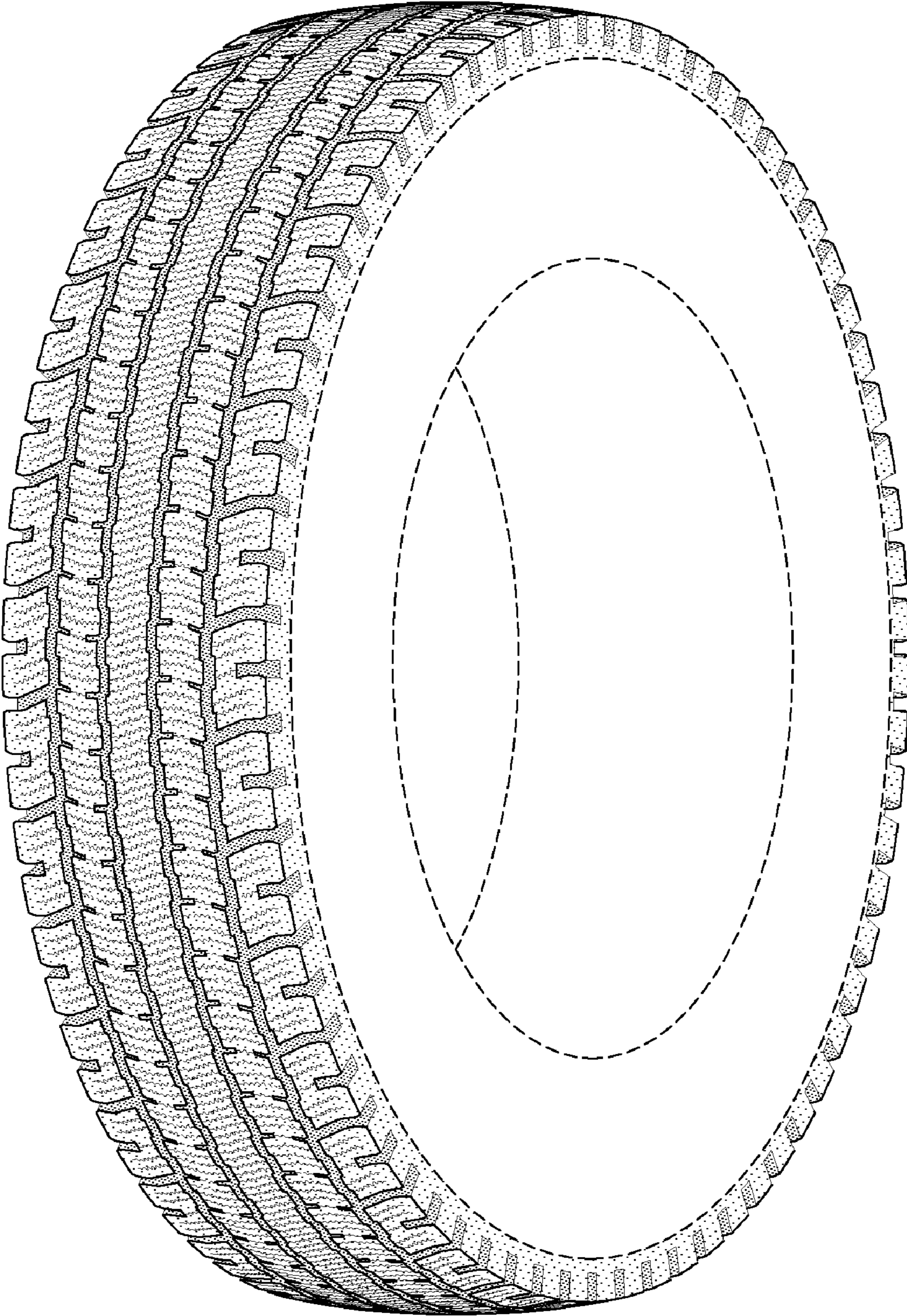

FIG-1

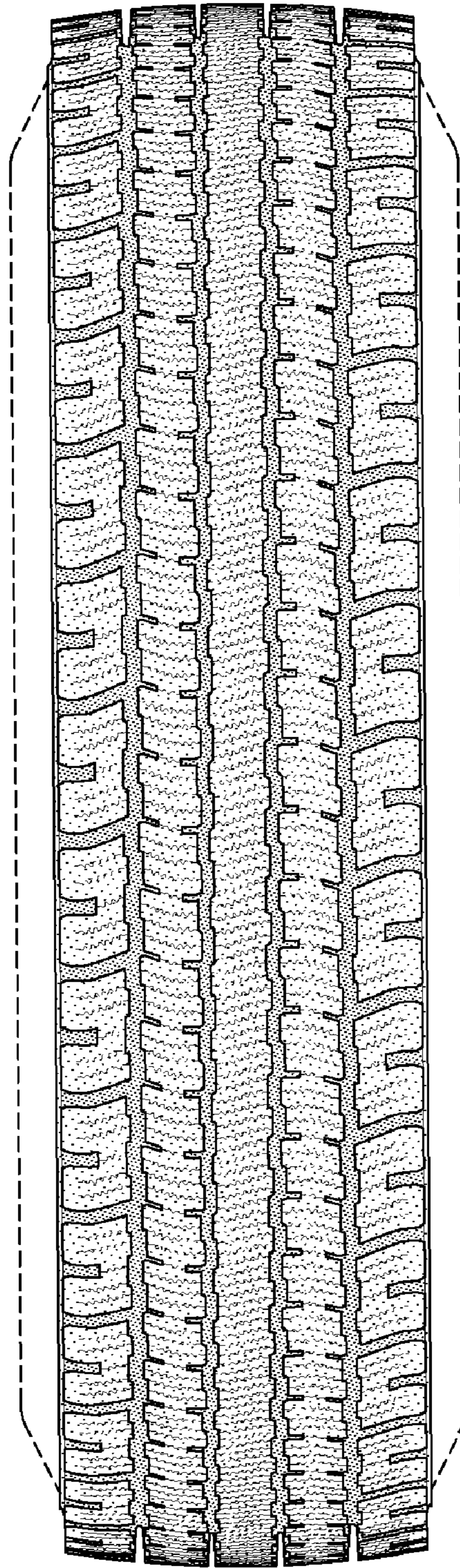

FIG-2

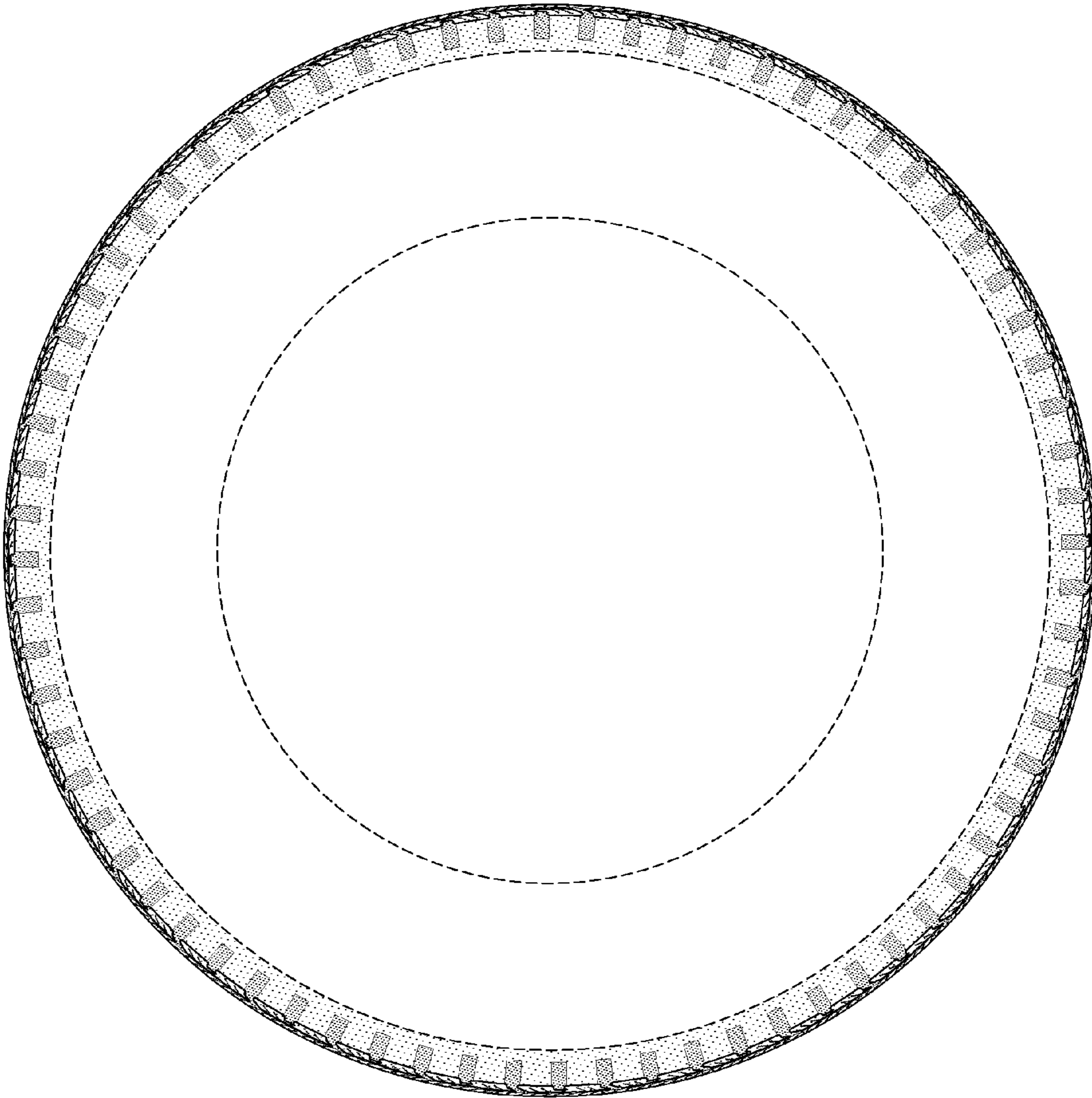

FIG-3

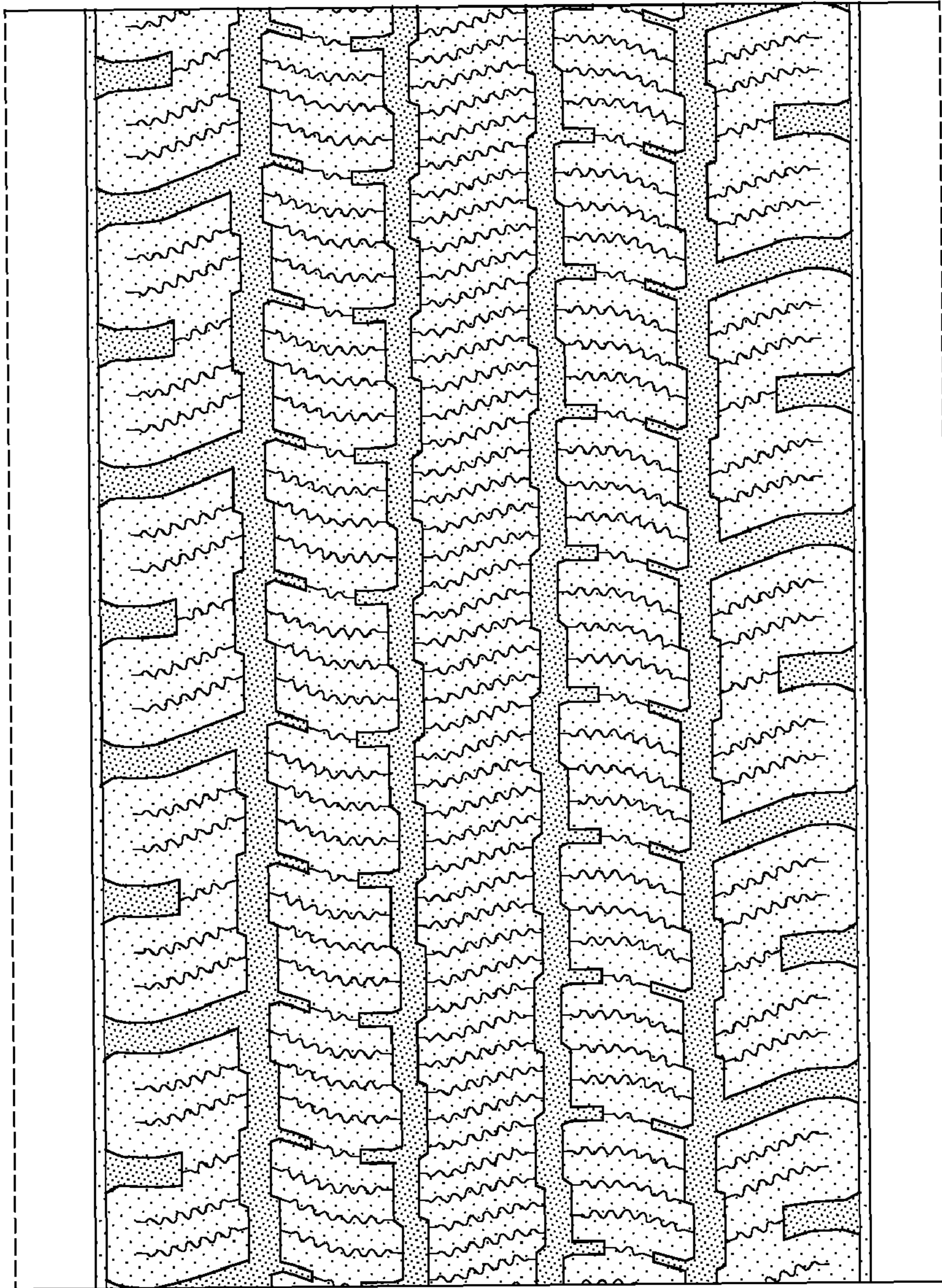

FIG-4

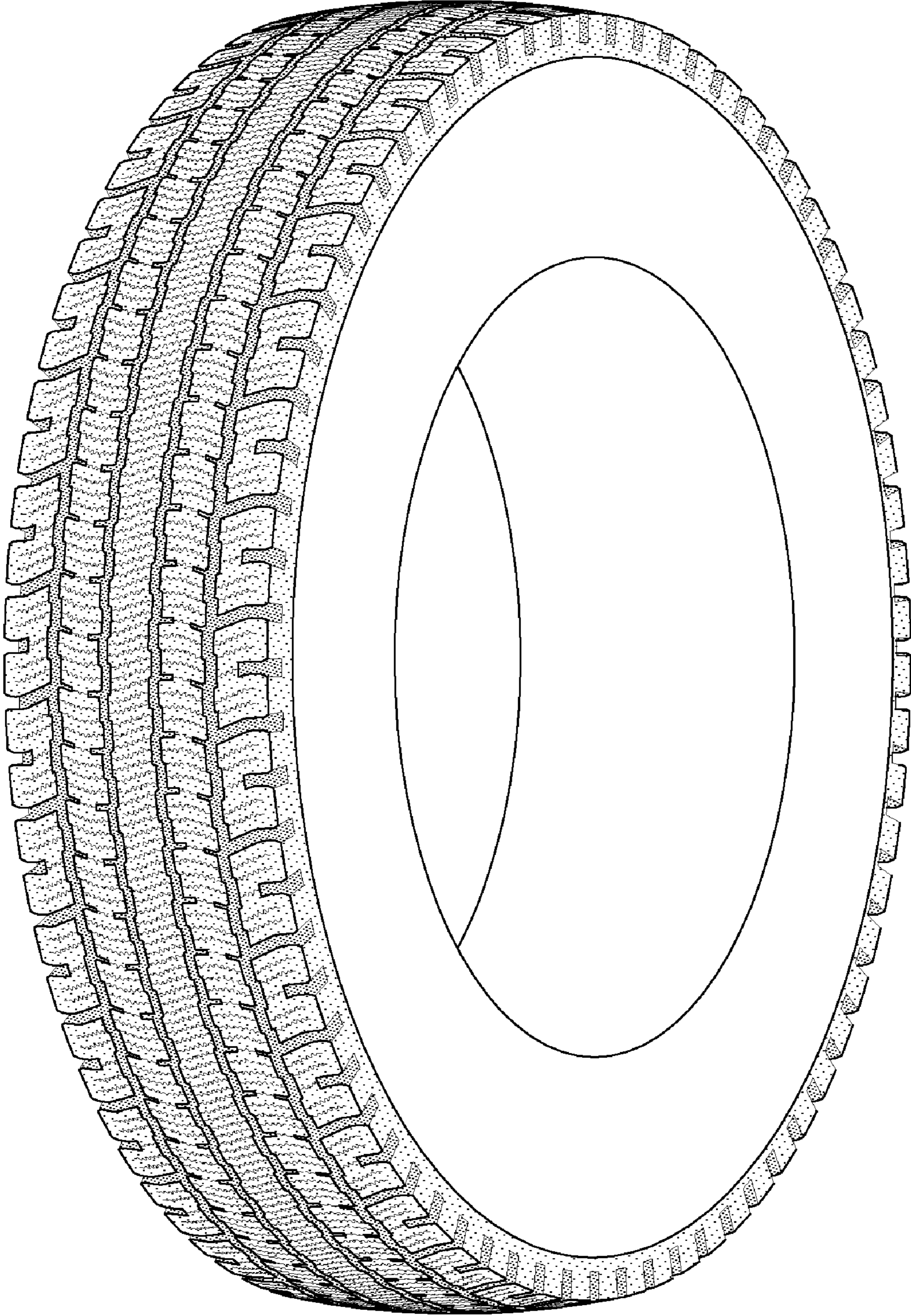

FIG-5

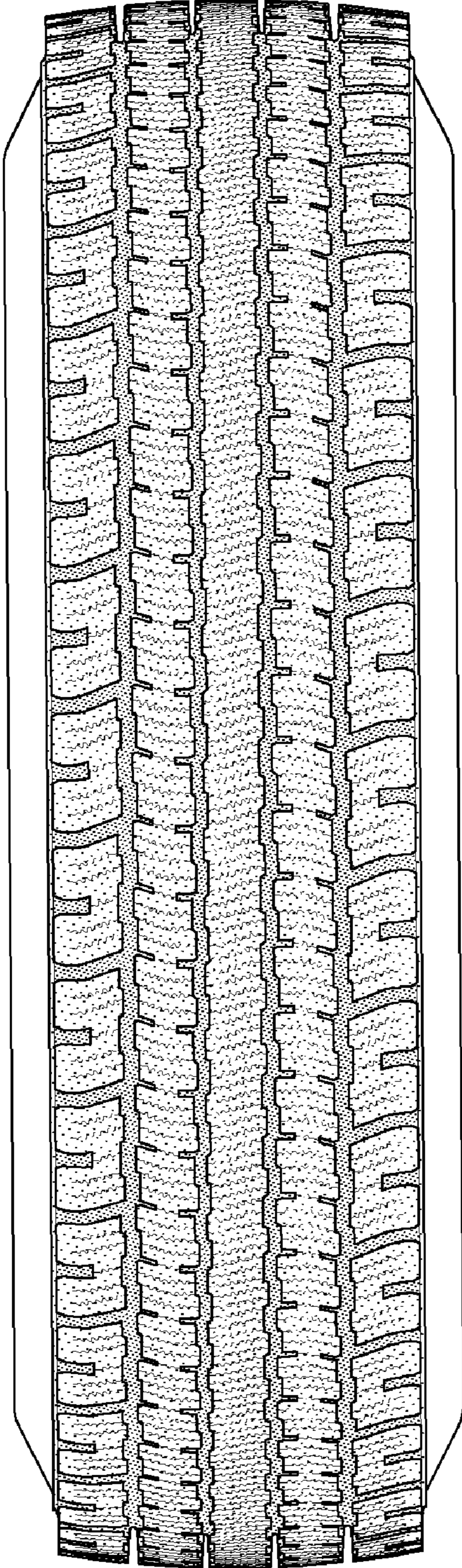

FIG-6