



US00D628953S

(12) **United States Design Patent**
Pringiers

(10) **Patent No.:** **US D628,953 S**

(45) **Date of Patent:** **** Dec. 14, 2010**

(54) **TIRE**

(75) Inventor: **Koenraad Pringiers**, Colombo (LK)

(73) Assignee: **Solideal Holding S.A.**, Luxembourg (LU)

(**) Term: **14 Years**

(21) Appl. No.: **29/360,418**

(22) Filed: **Apr. 26, 2010**

(30) **Foreign Application Priority Data**

Dec. 31, 2009 (EM) 001186753-0001

(51) **LOC (9) Cl.** **12-15**

(52) **U.S. Cl.** **D12/544**

(58) **Field of Classification Search** D12/533-567,
D12/602, 900-901, 571, 579, 596; 152/209.1,
152/209.8-209.19, 209.25-209.28

See application file for complete search history.

(56) **References Cited**

U.S. PATENT DOCUMENTS

D155,065 S *	9/1949	Bete	D12/544
D157,118 S *	2/1950	Anderson	D12/544
D213,659 S *	3/1969	Petroff	D12/544
D219,799 S *	1/1971	Sons, Jr.	D12/544
D293,093 S *	12/1987	Nishio et al.	D12/544
D346,993 S *	5/1994	Bonko et al.	D12/544

D360,862 S *	8/1995	Bonko et al.	D12/544
D383,427 S *	9/1997	Bonko	D12/544
D425,832 S *	5/2000	Umstot et al.	D12/544
D444,110 S *	6/2001	Umstot et al.	D12/544
D457,482 S *	5/2002	Rooney et al.	D12/544
D459,289 S *	6/2002	Lo	D12/544
D512,957 S *	12/2005	Nishimori	D12/544
D524,725 S *	7/2006	Gerasimczuk	D12/544
D560,156 S *	1/2008	Lo	D12/544
D595,218 S *	6/2009	Rodicq et al.	D12/544
D612,797 S *	3/2010	Lo	D12/544
D612,799 S *	3/2010	Wallet et al.	D12/579

* cited by examiner

Primary Examiner—Stacia Cadmus

(74) *Attorney, Agent, or Firm*—Kirschstein, et al.

(57) **CLAIM**

The ornamental design for a tire, as shown and described.

DESCRIPTION

FIG. 1 is a perspective view of a tire according to my new design;

FIG. 2 is an axial end view thereof, the opposite end view being a minor image; and,

FIG. 3 is a front elevational view thereof, the opposite elevational view being a mirror image.

The tire is shown on a reduced scale in FIGS. 2 and 3.

1 Claim, 3 Drawing Sheets



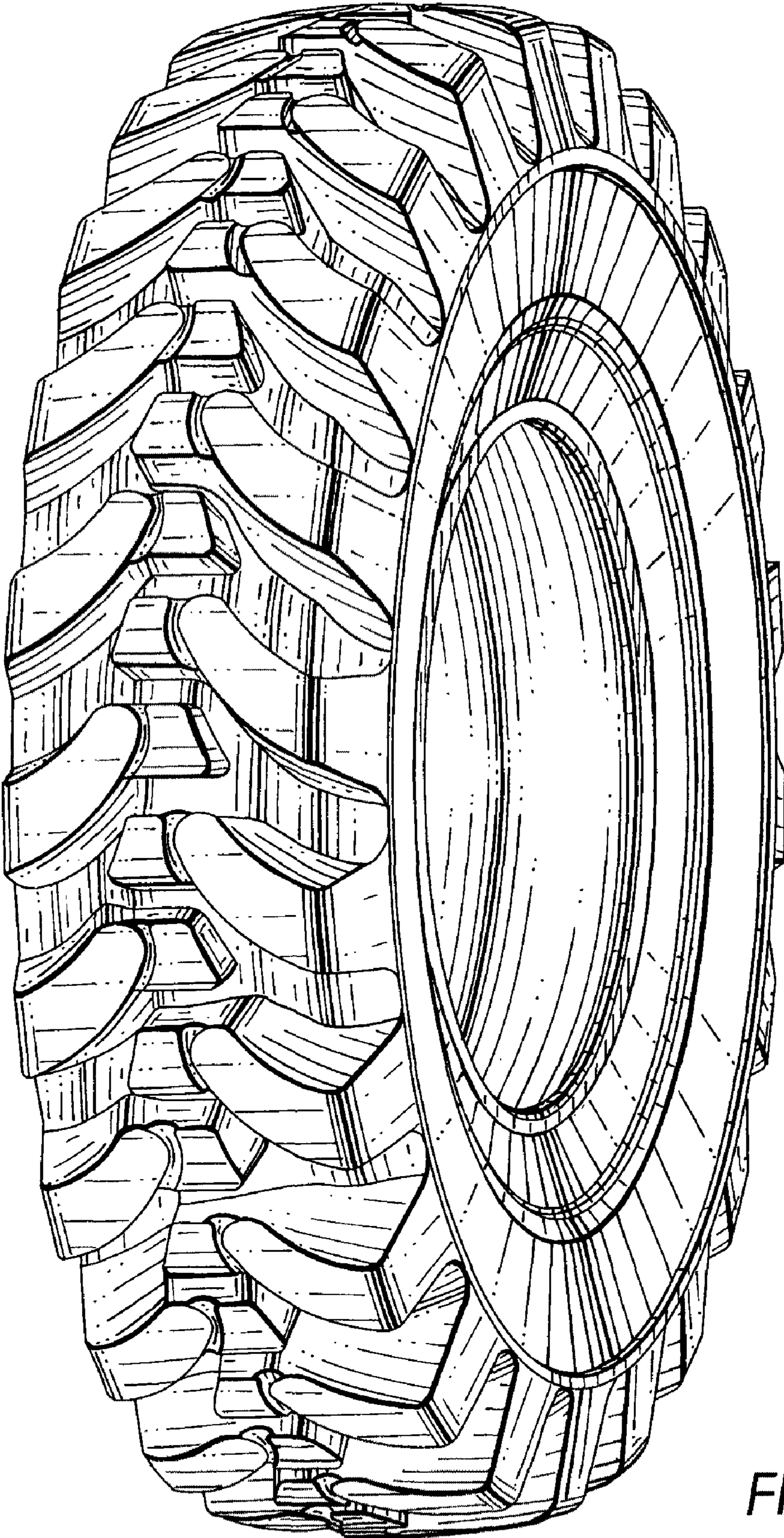

FIG. 1

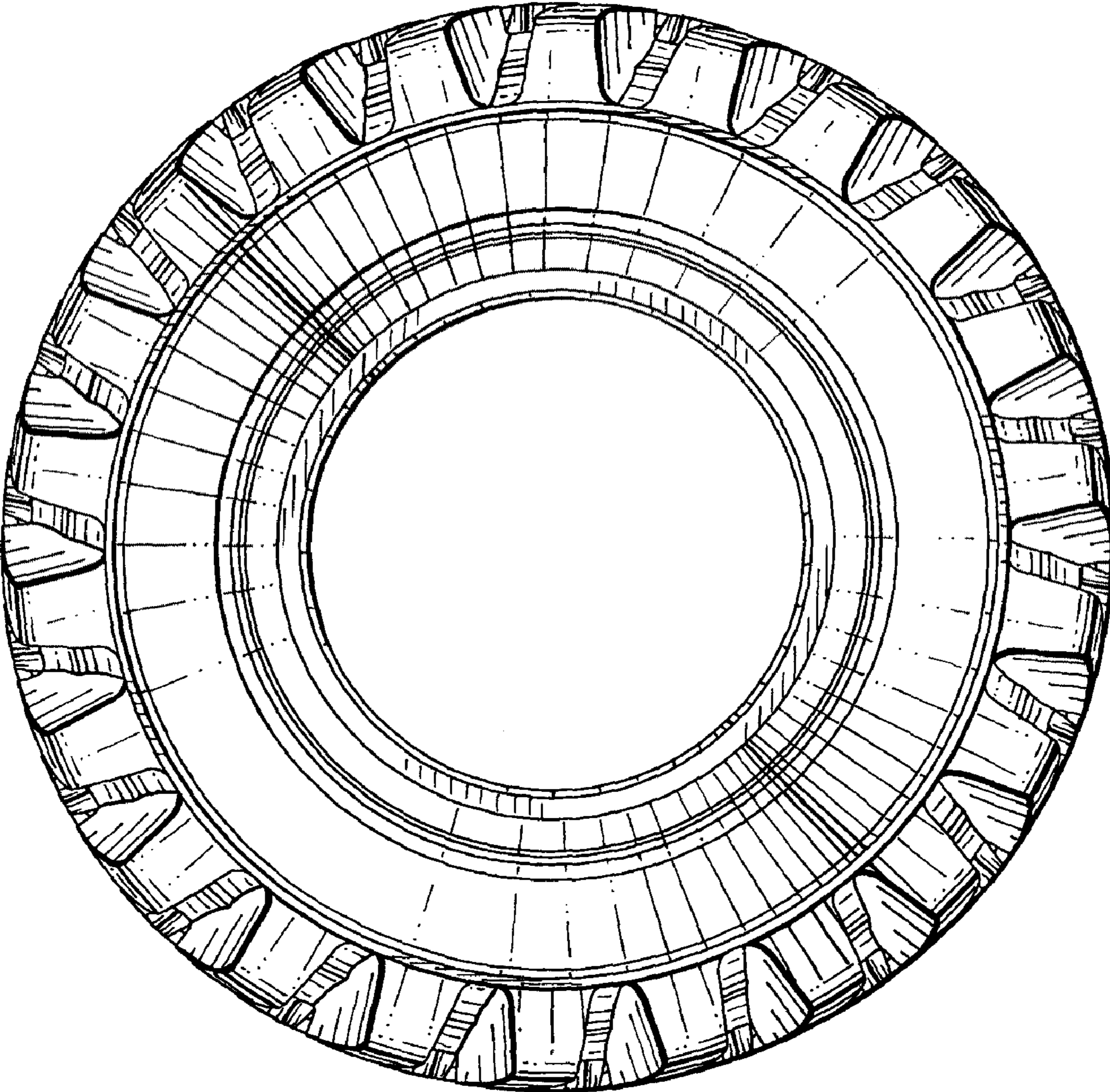

FIG. 2

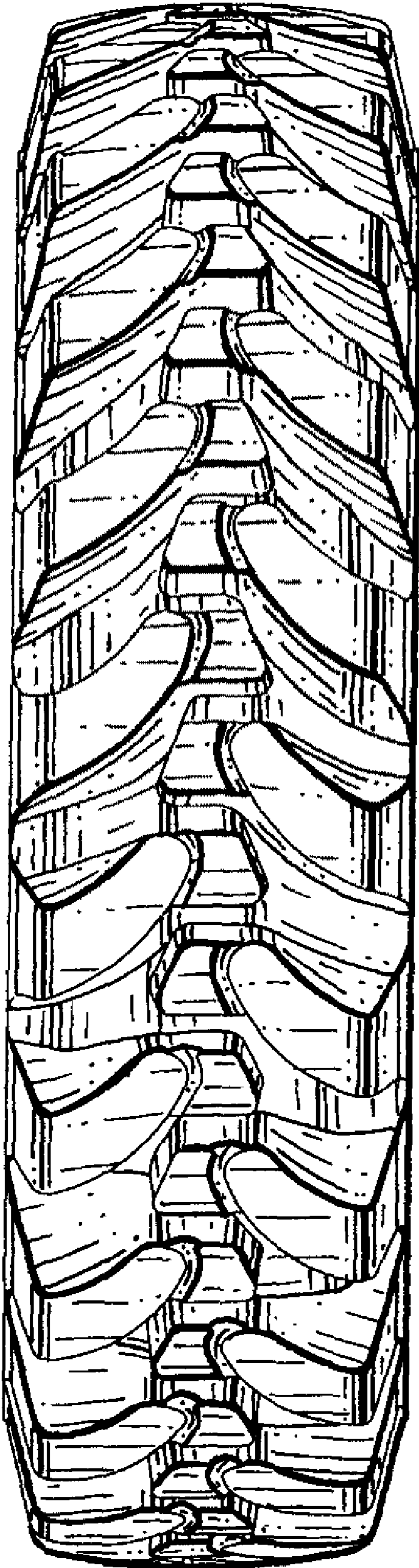

FIG. 3