



US00D628951S

(12) **United States Design Patent**
Frappart et al.

(10) **Patent No.:** **US D628,951 S**

(45) **Date of Patent:** **** Dec. 14, 2010**

(54) **PNEUMATIC TIRE**

(75) Inventors: **Arnaud Frappart**, Clermont-Ferrand (FR); **Nicolas Grolier**, Clermont-Ferrand (FR); **Jean Bugeau**, Cebazat (FR)

(73) Assignees: **Societe de Technologie Michelin**, Clermont-Ferrand (FR); **Michelin Recherche et Technique S.A.**, Granges-Paccot (CH)

(**) Term: **14 Years**

(21) Appl. No.: **29/363,039**

(22) Filed: **Jun. 3, 2010**

(30) **Foreign Application Priority Data**

Dec. 3, 2009 (FR) 09 5955

(51) **LOC (9) Cl.** **12-15**

(52) **U.S. Cl.** **D12/515**

(58) **Field of Classification Search** D12/505-532, D12/900-901; 152/209.1-209.28, 455
See application file for complete search history.

(56) **References Cited**

U.S. PATENT DOCUMENTS

D368,684 S *	4/1996	Scarpitti et al.	D12/517
D483,003 S *	12/2003	Shirouzo	D12/517
D586,723 S *	2/2009	Heinen et al.	D12/517
D615,024 S *	5/2010	Lee	D12/515

* cited by examiner

Primary Examiner—Stacia Cadmus

(74) *Attorney, Agent, or Firm*—Buchanan Ingersoll & Rooney

(57) **CLAIM**

The ornamental design for a pneumatic tire, as shown and described.

DESCRIPTION

FIG. 1 is a perspective view of a pneumatic tire incorporating our new design, it being understood that the tread pattern repeats circumferentially throughout the outer circumference.

FIG. 2 is an elevational view of one end of the pneumatic tire shown in FIG. 1.

FIG. 3 is an elevational view of the opposite end of the pneumatic tire shown in FIG. 1.

FIG. 4 is an elevational view of one side of the pneumatic tire.

FIG. 5 is an elevational view of the opposite side of the pneumatic tire; and,

FIG. 6 is an enlarged fragmentary view of FIG. 2.

The broken line showing of the sidewall, inner bead and the peripheral boundary between the tire tread and the sidewall is included for the purpose of illustrating environment and forms no part of the claimed design.

1 Claim, 6 Drawing Sheets

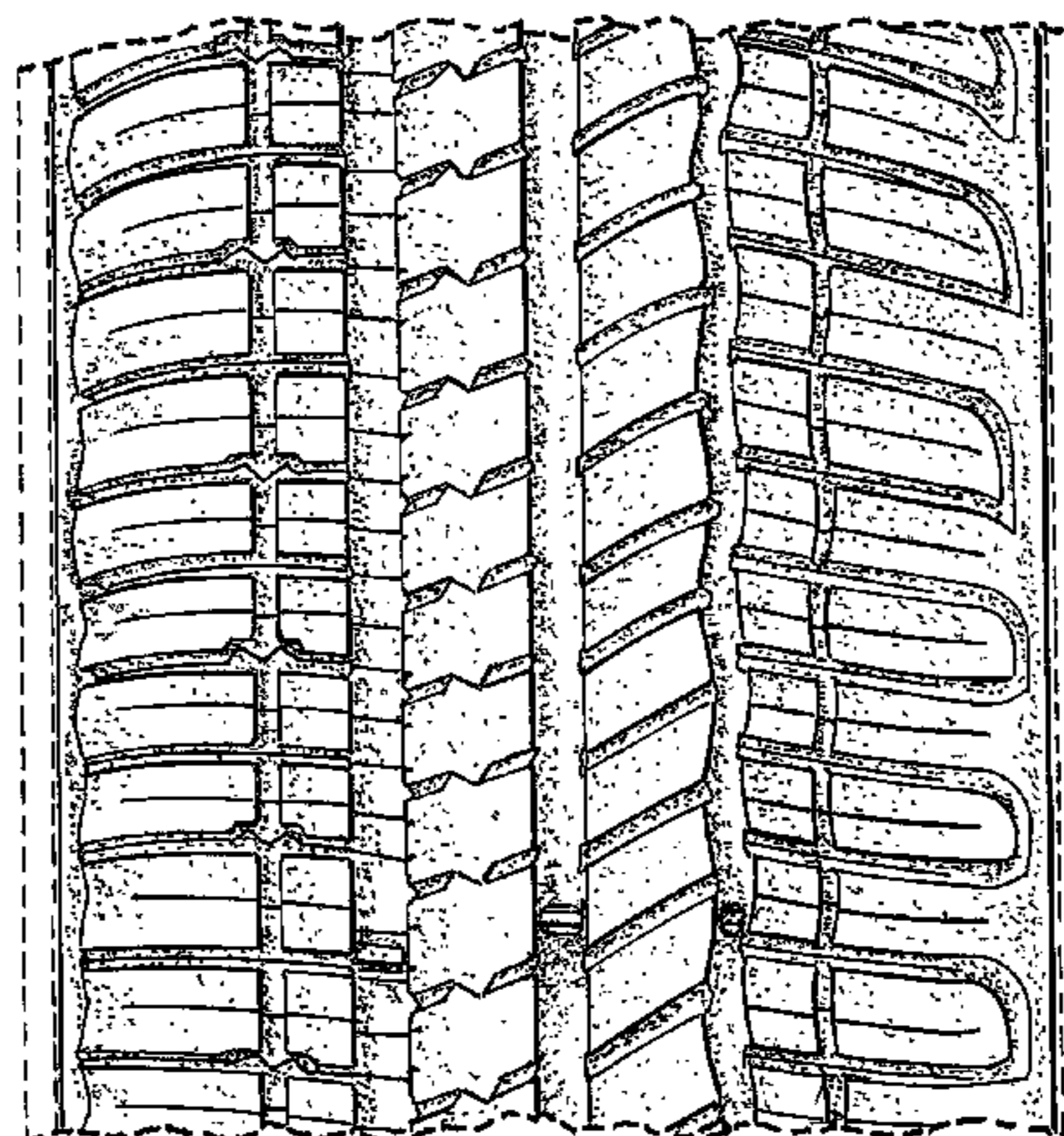
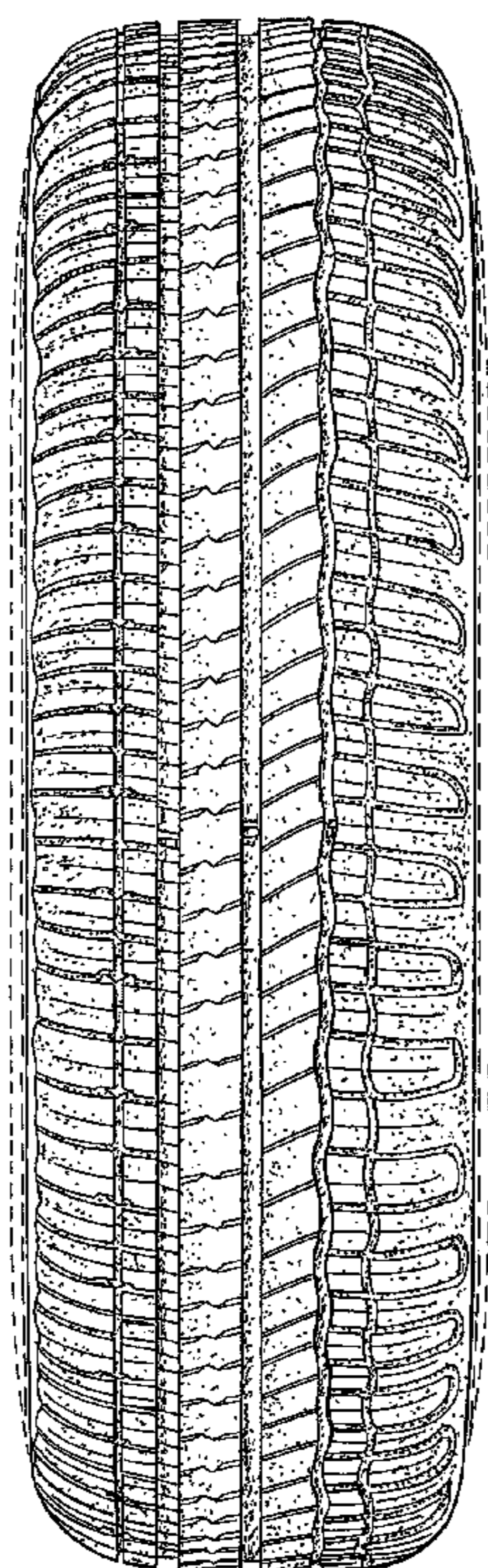

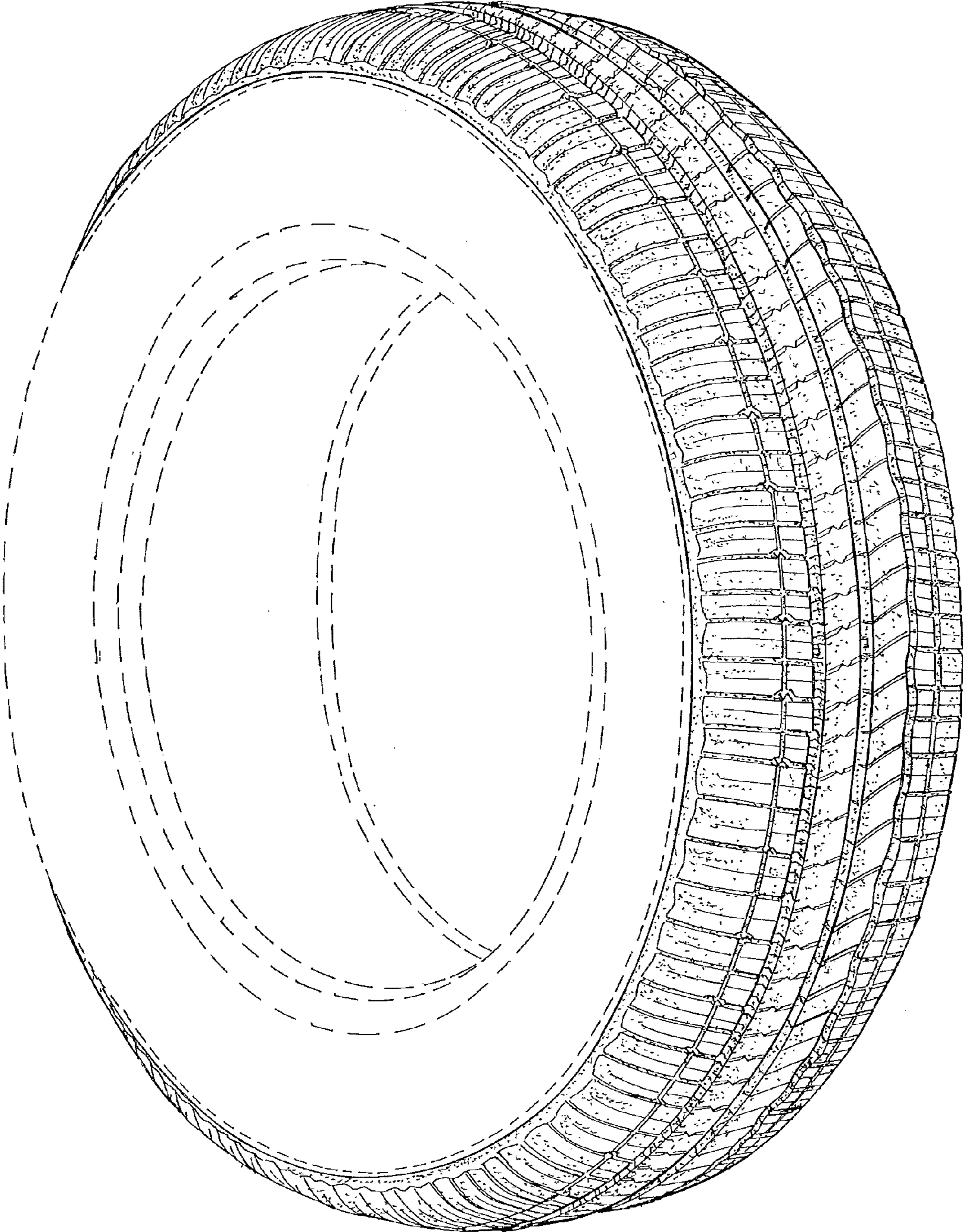

FIG. 1

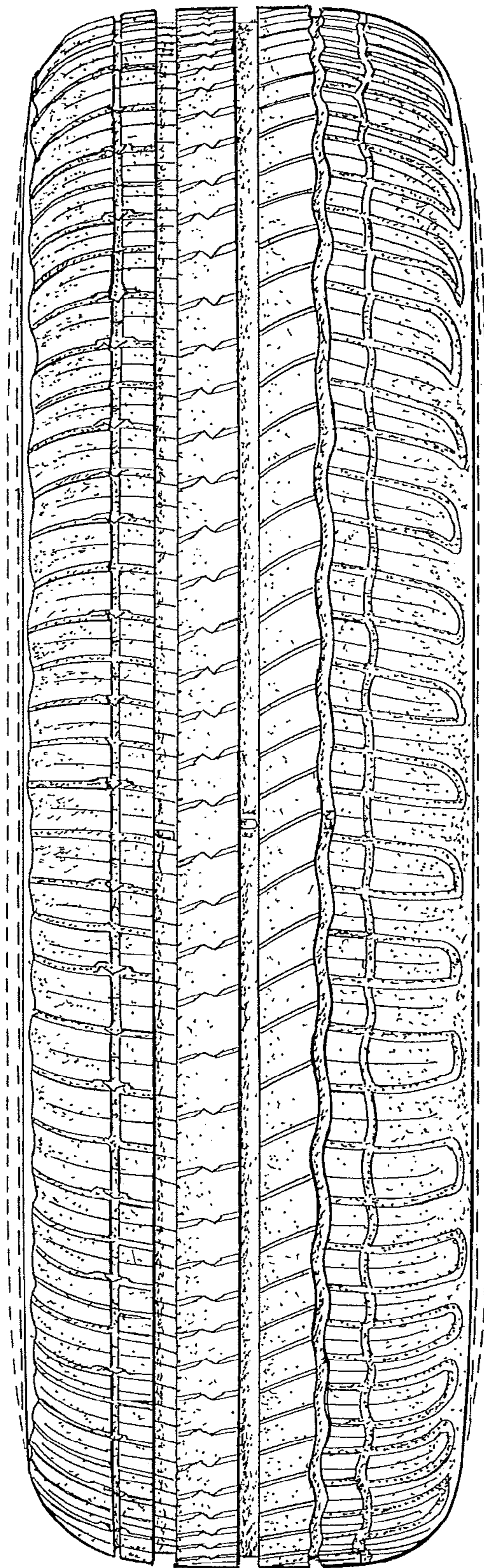

FIG. 2

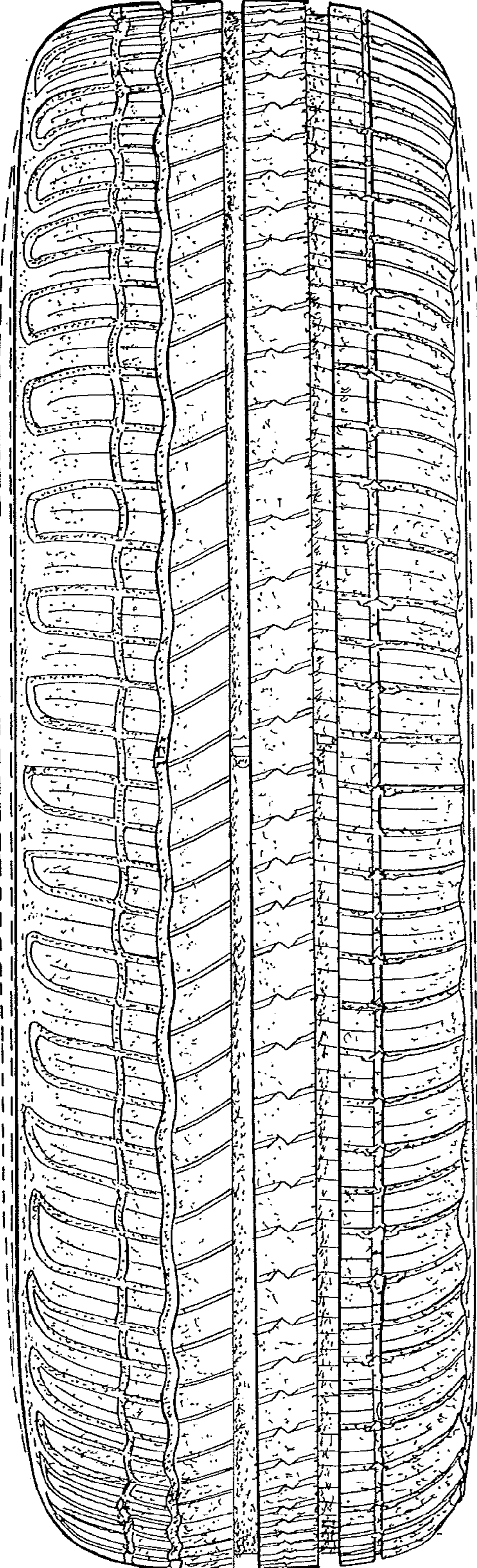

FIG. 3

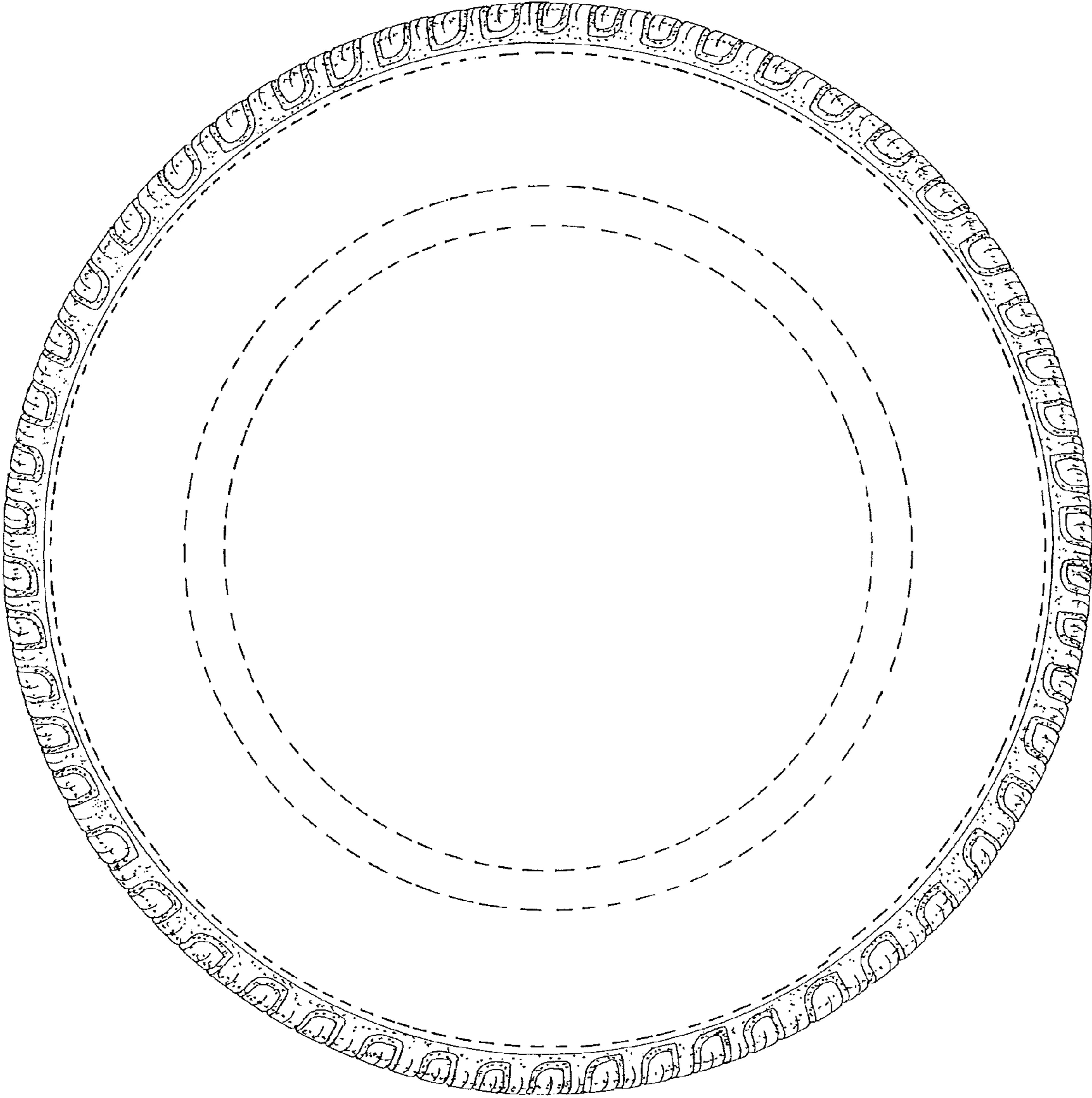

FIG. 4

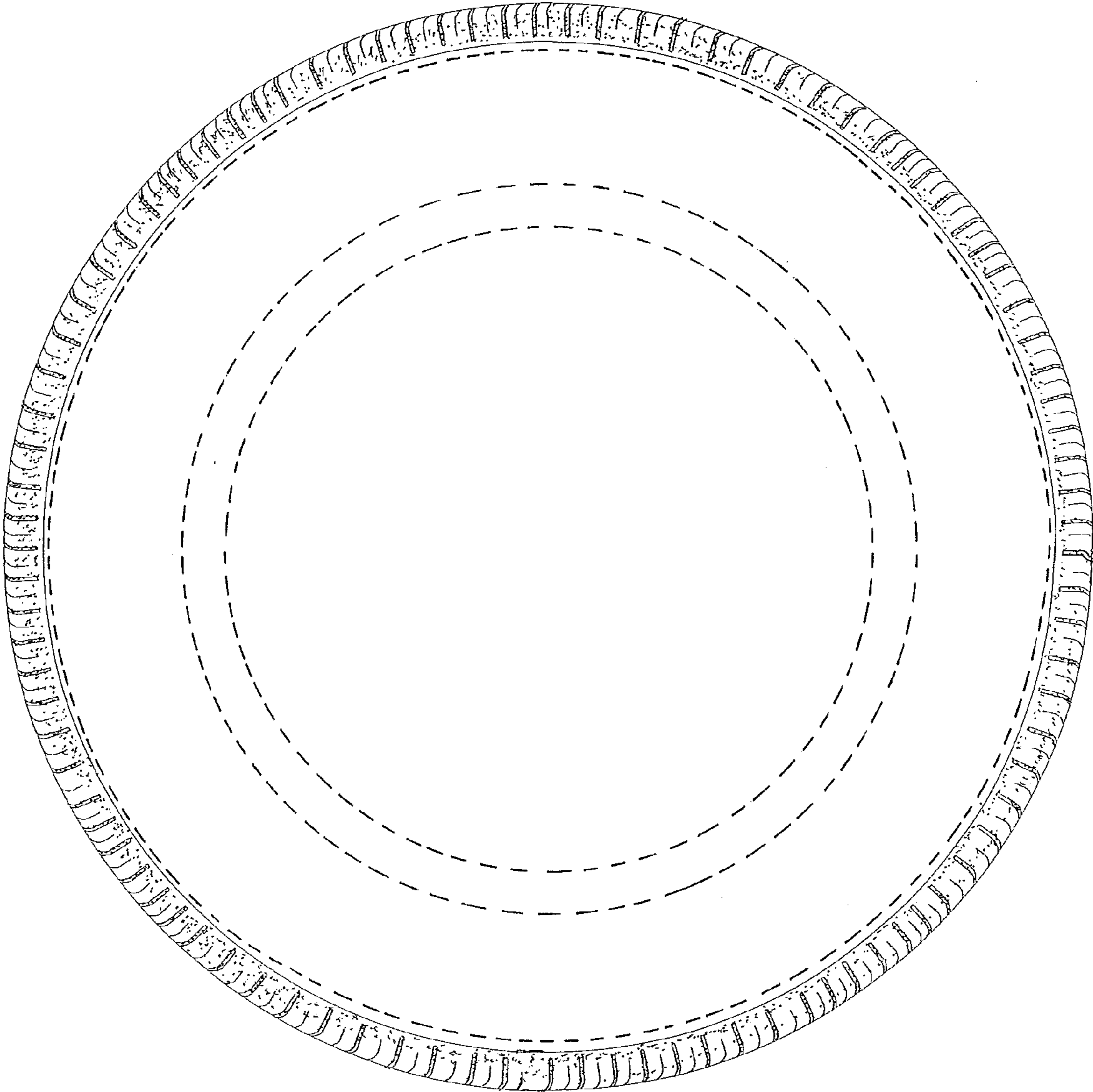

FIG. 5

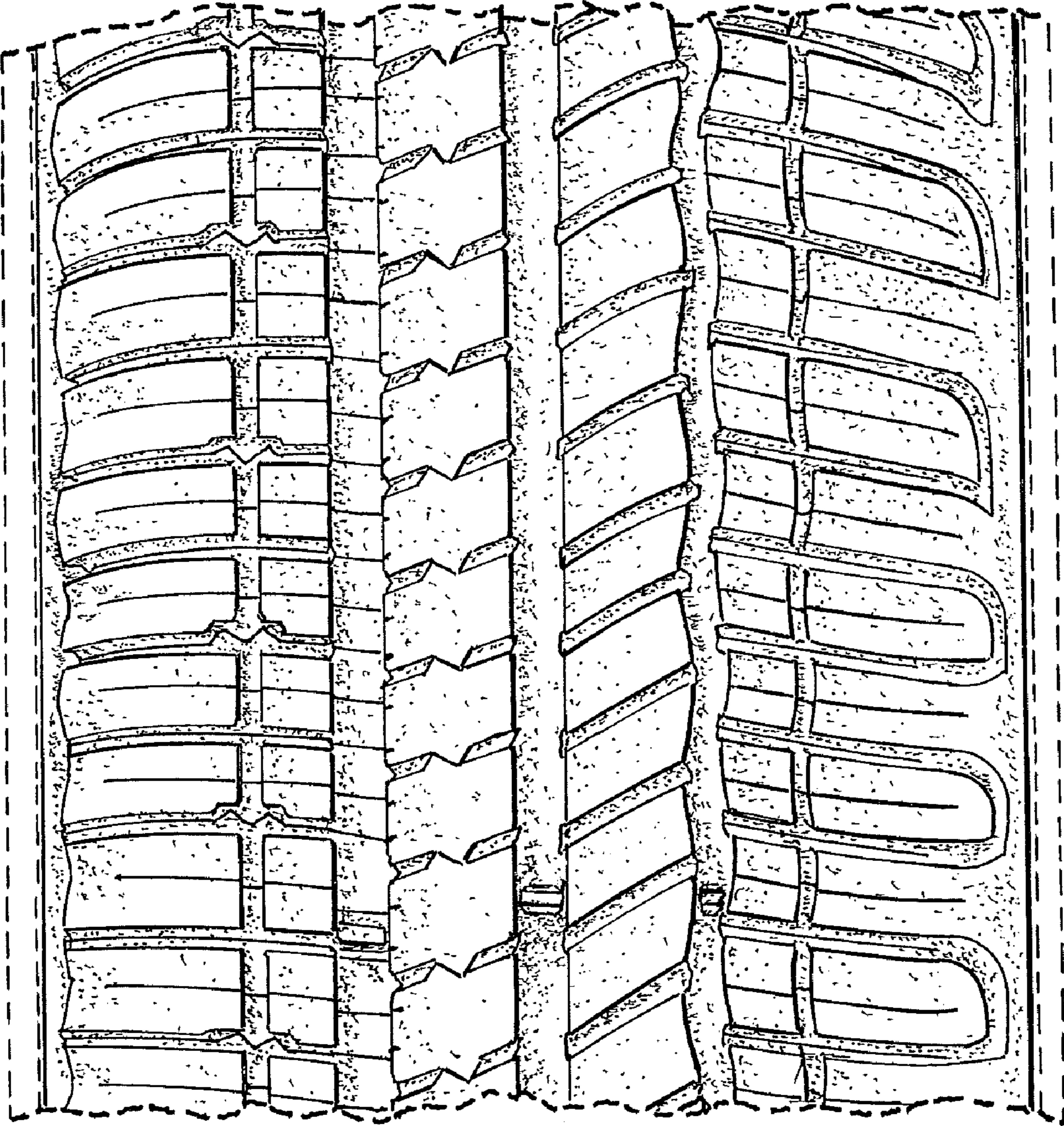

FIG. 6